

Jonasz Michel - Du Blues

♩ = 120,000000

melodie

Harmonica

Percussion

Jazz Guitar

Kora

Electric Bass

♩ = 120,000000

Electric Piano

4

Harm.

Perc.

J. Gtr.

Kora

E. Bass

E. Pno.

6

Harm.

Perc.

J. Gtr.

Kora

E. Bass

E. Pno.

8

Harm.

Perc.

J. Gtr.

Kora

E. Bass

E. Pno.

Detailed description of the musical score for measures 8-9: The score is for a 6/8 time signature. The Harm. part features a melodic line with a triplet of eighth notes in the first measure. The Perc. part has a steady eighth-note rhythm. The J. Gtr. part includes a complex sequence of chords and single notes, with fret numbers ranging from 0 to 7. The Kora part provides harmonic support with chords. The E. Bass part has a walking bass line. The E. Pno. part features a melodic line with chords.

10

melodie

Perc.

J. Gtr.

Kora

E. Bass

E. Pno.

Detailed description of the musical score for measures 10-12: The score continues in 6/8 time. The melodie part has a rhythmic eighth-note pattern. The Perc. part maintains the eighth-note rhythm. The J. Gtr. part features a sequence of chords and single notes with fret numbers up to 12. The Kora part provides harmonic support. The E. Bass part has a walking bass line. The E. Pno. part features a melodic line with chords.

13

melodie

Perc.

J. Gtr.

Kora

E. Bass

E. Pno.

7 7 7 7 7 0 7 5 5 4 5 0 5 7 7 7 4 7 7 4
 9 9 9 9 9 1 9 5 4 4 5 0 5 9 9 9 4 9 4 7 4
 2 2 2 0 6 0 2 0 2 1 2 2 3 0 2 2 0 2 0 0 0 3

16

melodie

Perc.

J. Gtr.

Kora

E. Bass

E. Pno.

5 4 5 28 5 5 7 4 4 7 7 7 4 3 2 2 4
 5 4 5 1 5 4 4 9 9 9 4 3 3 4 3 5
 0 0 2 0 0 0 0 6 6 6 0 0 0 4 0 0 2

19

melodie

Perc.

J. Gtr.

Kora

E. Bass

E. Pno.

22

melodie

Perc.

J. Gtr.

Kora

E. Bass

E. Pno.

25

melodie

Perc.

J. Gtr.

Kora

E. Bass

E. Pno.

28

melodie

Harm.

Perc.

J. Gtr.

Kora

E. Bass

E. Pno.

31

melodie

Harm.

Perc.

J. Gtr.

Kora

E. Bass

E. Pno.

T	7	10	10	10	10
A	7	12	12	12	12
B	0	9	9	9	9
		13	8	8	5
	1				

33

melodie

Harm.

Perc.

J. Gtr.

Kora

E. Bass

E. Pno.

35

melodie

Harm.

Perc.

J. Gtr.

Kora

E. Bass

E. Pno.

Measure	T	A	B
35	9	8	9
36	6	7	0
37	7	8	3
38	7	8	4
39	3	2	10
40	10	10	10
41	10	10	10
42	2	2	10
43	10	10	10
44	4	4	0
45	5	5	5

38

melodie

Harm.

Perc.

J. Gtr.

Kora

E. Bass

E. Pno.

40

melodie

Harm.

Perc.

J. Gtr.

Kora

E. Bass

E. Pno.

10 10 10 8

9 0 0 10

5 5 7 0

0

42

melodie

Harm.

Perc.

J. Gtr.

Kora

E. Bass

E. Pno.

44

melodie

Perc.

J. Gtr.

Kora

E. Bass

E. Pno.

47

melodie

Perc.

J. Gtr.

Kora

E. Bass

E. Pno.

Detailed description of the musical score for measures 47-49:

- Perc.** Drum set notation with 'x' marks for snare and 'o' for cymbal.

50

melodie

Perc.

J. Gtr.

Kora

E. Bass

E. Pno.

Detailed description of the musical score for measures 50-52:

- Perc.** Drum set notation with 'x' marks for snare and 'o' for cymbal.

53

melodie

Perc.

J. Gtr.

Kora

E. Bass

E. Pno.

56

melodie

Perc.

J. Gtr.

Kora

E. Bass

E. Pno.

59

melodie

Perc.

J. Gtr.

Kora

E. Bass

E. Pno.

61

melodie

Harm.

Perc.

J. Gtr.

Kora

E. Bass

E. Pno.

64

melodie

Harm.

Perc.

J. Gtr.

T	7	10	10	10	10	10	10
A	7	12	12	12	12	12	12
B	8	9	9	9	9	9	9
		13	8	8			17

Kora

E. Bass

E. Pno.

68

melodie

Harm.

Perc.

J. Gtr.

Kora

E. Bass

E. Pno.

70

melodie

Harm.

Perc.

J. Gtr.

Kora

E. Bass

E. Pno.

T	7		10	10	10	10
A	7	1	12	12	12	12
B	0		9	9	9	9
			13	8	8	5
			13			

74

melodie

Harm.

Perc.

J. Gtr.

Kora

E. Bass

E. Pno.

78

melodie

Harm.

Perc.

J. Gtr.

Kora

E. Bass

E. Pno.

80

melodie

Harm.

Perc.

J. Gtr.

Kora

E. Bass

E. Pno.

82

melodie

Harm.

Perc.

J. Gtr.

Kora

E. Bass

E. Pno.

Jonasz Michel - Du Blues

melodie

♩ = 120,000000

9

13

18

21

25

28

32

36

42

47

51

54

58

61

65

69

74

79

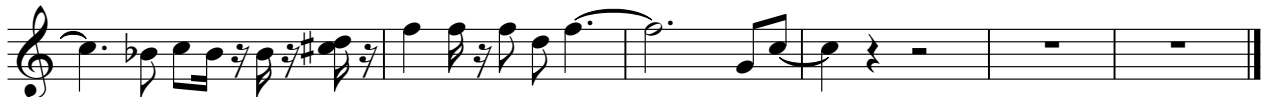

Harmonica

Jonasz Michel - Du Blues

♩ = 120,000000

7

10 **19**

33

38

43 **19**

65

69

73

77

V.S.

Jonasz Michel - Du Blues

Percussion

♩ = 120,000000

V.S.

45

50

54

59

64

68

73

77

81

Jonasz Michel - Du Blues

Jazz Guitar

♩ = 120,000000

4

D		5	4	5	5	7	7	4	7	7	7	7	7	7	6
T	0	5	4	5	5	9	9	4	9	9	9	9	9	9	6
A	1	0	1	1	1	0	0	6	6	0	6	6	6	6	7
B	4	2	6	2	2	0	2	2	2	2	1	5	7		

7

T	5	4	5	5	7	7	7	7	7	7	7	7	7	7	7
A	5	4	5	5	9	9	9	9	9	9	9	9	9	9	9
B	2	1	2	0	2	4	2	2	2	2	0	2	0	2	0

10

T	7	7	4	7	7	7	4	5	4	5	28	5	5	7	4
A	9	0	9	0	9	4	4	3	5	4	5	1	5	4	4
B	0	2	2	2	2	1	6	6	6	6	1	2	0	2	2

13

T	0	5	4	5	5	7	7	4	7	7	7	7	7	7	6	
A	1	0	1	1	1	0	0	6	6	6	0	6	6	6	6	
B	4	2	6	2	2	0	2	2	2	2	0	5	7	2	1	2

16

T	7	7	7	7	7	7	7	7	7	7	7	7	7	7	7
A	9	9	9	9	9	9	9	9	9	9	9	9	9	9	9
B	2	2	2	2	2	2	2	2	2	2	2	2	2	2	2

20

T	5	4	5	28	5	5	7	4	4	7	7	7	4	3	2
A	5	4	5	1	5	4	0	4	4	9	9	9	4	3	3
B	6	6	1	2	0	2	2	5	5	4	2	1	0	4	0

25

T	2	1	2	2	4	4	12	12	8	5	7	7	5	5	7	7	5
A	3	2	3	3	5	5	10	10	3	3	8	8	6	6	3	3	5
B	0	4	0	0	2	2	7	7	3	4	0	0	2	2	0	0	0

29

T	5	1	1	8	8	8	7	5	5	7	7	13	13	8	1	7
A	5	1	1	10	10	10	8	1	6	3	8	13	13	10	1	9
B	0	0	7									12	12	8	7	7

33

T	9	9	2	2	3	3	7	10	10	10	10	10	10	10	10
A	2	2	0	0	2	2	0	1	12	12	12	12	12	12	12
B	0	0	0	0	0	0	0	0	9	9	8	8	8	8	5

37

T	12	10	0	10	10	4	4	3	9	6	7	7	3
A	12	0	0	0	0	0	0	3	8	7	8	8	2
B	11	5	0	0	5	5	5	2	9	0	4	4	4

V.S.

2
37

Jazz Guitar

T	10	10	2	2	10	10	10	10	2	7	10	3	1	10	10	10	10	0
A	10	10			12	12	12	12		0			0	0	0	0	0	10
B	0	13			0	0	0	2		0		1	0	0	5	7		0
B	10		4															
B			5															

42

T	0	8	8	5	4	5	5	5	7	7	4	7	7	7	7	7	7	8
A	10		0	5	4	5	5	5	9	9	4	9	9	9	9	9	9	9
B	0		0	0	1	2	1	0	0	0	6	6	0	0	6	6	7	8
B			4	6	1	2	2	0	2	2					5			
B			2	7			3		0	0			1					

45

T	5	4	5	5	7	7	7	7	7	7	0	7	5	5	4	5	5	7
A	5	4	5	5	9	9	9	9	9	9	1	9	5	4	5	0	5	9
B	1	0	1	0	0	0	0	0	0	6	0	6	0	0	1	0	1	0
B	2	1	2	0	0	4	2	2	2	0	2	0	0	2	1	2	2	2
B				5	0	5	7	4	0	4	4			3	0	0		
B				12										3				

48

T	7	7	4	7	4	7	4	5	4	5	28	5	5	7	4	4	7	7	4	3
A	9	9	0	9	4	4	3	5	4	5		5	5	4	4	9	9	9	4	3
B	2	2	2	0	0	0		6	6		1	2	0	0	2	0	6	6	6	0
B	0	0	0	1				6	6	1	2	0	0	2	2	5	7	7	5	4
B															7	7	7	4	2	1

51

T	2	3	3	2	4	4	2	1	2	2	4	4	12	12
A	0	4	0	0	5	2	3	2	3	3	5	5	10	10
B	4			0	2	2	0	0	0	0	2	2	7	7
B							4						10	10

57

T	8	5	3	7	5	5	3	3	5	5	8	8	8	7	5	5	7	7	13	8	1
A	3			8	6				5	10	10	10	8	6	6	8	8	8	13	13	10
B							0	0	0	7									12	12	8
B																			13	13	1

61

T	7	9	9	2	9	2	2	3	3	7	10	10
A	7	0		0		0	0	0	0	0	12	12
B	4	0									9	9
B	5										8	8
B											13	13

65

T	10	10	10	10	10	12	10	0	10	10	4	4	3
A	12	12	12	12	0	12	0	0	0	0	0	0	3
B	9			14	14	11	5	0	5	5	5	5	2
B	8			13	17			3	0	0	0	4	2
B													

68

T	9	9	2	3	3	7	10	10	10	10	10	10	10
A	2		2	2	2	7	1	12	12	12	12	12	12
B	0		0	0	0	0		9	9	9	9	9	9
B								13	13	13	13	13	13
B								8	8	8	8	8	8

72

T	12	10	0	10	10	4	4	3	9	9	2	3	3
A	12	0	0	0	0	0	0	3	2	2	2	2	2
B	11	5	0	5	5	0	4	2	0	0	0	0	0
B			3	0	0								
B				5	5			2					

	7	10	10	10	10	10	12	10	0	10	10	4	4	3	
T	7	1	12	12	12	12	12	0	0	0	0	0	0	3	2
A	0	9	9	9	9	14	11	5	5	5	5	5	5	4	
B		13	8	8	8	14									2

17

	9	9	2	3	3	3	3	7	10	10
T	2		2	2	2	2	2	7	12	12
A	0		0	0	0	0	0	9	9	9
B								8	13	8

	10	10	10	12	10	0	10		
T	12	12	12	12	0	0	0	0	5
A	9	9	9	9	5		0	0	5
B	8	8	5				3	5	

Jonasz Michel - Du Blues

Kora

♩ = 120,000000

6

10

14

18

22

26

30

33

37

V.S.

41

46

50

53

57

60

64

67

71

74

Kora

78

81

41

82

Electric Piano

Jonasz Michel - Du Blues

♩ = 120,000000

5

7

10

14

18

27

32

36

40

43

Electric Piano

49

55

61

65

69

72

76

80
