

# Jonasz Michel - Groove Baby Groove

0.0"  
0.0:00  
untitled

♩ = 120,000000

Horn in F

Percussion

Jazz Guitar

Electric Clavichord

Synth Bass

Reverse Cymbals

Reverse Cymbals

FM Synth

Tape Sampler Keyboard [Strings]

Pad 1 (New Age)

♩ = 120,000000

Viola

Seashore

5  $\text{♩} = 159,000214$

Hn.

Perc.

J. Gtr.

E. Clav.

S. Bass

FM

$\text{♩} = 159,000214$

Seash.

6

Perc.

J. Gtr.

S. Bass

FM

$\text{♩} = 159,000214$

7

8

9

10

11

13

14

15

16

17

Perc. J. Gtr. S. Bass FM

18

Perc. J. Gtr. S. Bass FM

19

Perc. J. Gtr. S. Bass FM

20 7

Perc.

J. Gtr.

E. Clav.

S. Bass

FM

22

Perc.

J. Gtr.

E. Clav.

S. Bass

FM

23

Perc. J. Gtr. E. Clav. S. Bass FM

24

Perc. J. Gtr. S. Bass FM

25

Perc. E. Clav. S. Bass FM

26

Perc. E. Clav. S. Bass FM

27

Perc. E. Clav. S. Bass FM

28

Perc. S. Bass FM

29

Perc.

E. Clav.

S. Bass

FM

30

Perc.

E. Clav.

S. Bass

FM

31

Perc.

E. Clav.

S. Bass

FM

32

Perc. S. Bass FM

33

Perc. E. Clav. S. Bass FM

34

Perc. E. Clav. S. Bass FM

35

Perc. E. Clav. S. Bass FM

36

Perc. J. Gtr. S. Bass FM

37

Perc. J. Gtr. E. Clav. S. Bass FM

38

Perc.

J. Gtr.

E. Clav.

S. Bass

FM

39

Perc.

J. Gtr.

E. Clav.

S. Bass

FM

40

Perc.

J. Gtr.

S. Bass

FM

41

Perc.

J. Gtr.

E. Clav.

S. Bass

FM

42

Perc.

J. Gtr.

E. Clav.

S. Bass

FM

43

Perc.

J. Gtr.

E. Clav.

S. Bass

FM

44

Perc.

J. Gtr.

S. Bass

FM

45

Perc. J. Gtr. E. Clav. S. Bass FM

47

Perc. J. Gtr. E. Clav. S. Bass FM

48

Perc.

J. Gtr.

S. Bass

FM

49

Perc.

J. Gtr.

E. Clav.

S. Bass

FM

50

51

52

Perc.

J. Gtr.

S. Bass

FM

Seash.

53

Perc.

J. Gtr.

E. Clav.

S. Bass

Tape Smp. Str

Seash.

54

55

Perc.

J. Gtr.

E. Clav.

S. Bass

Rev. Cym.

Rev. Cym.

FM

Tape Smp. Str

Vla.

Seash.

56

Perc.

J. Gtr.

E. Clav.

S. Bass

Rev. Cym.

Rev. Cym.

FM

Tape Smp. Str

Pad 1

Vla.

Seash.

57

58

Perc.

J. Gtr.

E. Clav.

S. Bass

FM

Tape Smp. Str

Pad 1

Vla.

Detailed description of the musical score: The score consists of eight staves. The Percussion staff (Perc.) shows a sequence of rhythmic patterns with accents and a bracketed group of notes. The J. Gtr. staff (J. Gtr.) contains a complex chordal structure with multiple notes per staff. The E. Clav. staff (E. Clav.) features a melodic line with a sharp sign. The S. Bass staff (S. Bass) has a simple bass line with a sharp sign. The FM staff (FM) shows a melodic line with a flat sign. The Tape Smp. Str. staff (Tape Smp. Str.) is a grand staff with a long, sustained note and a triplet of notes above it. The Pad 1 staff (Pad 1) contains a series of chords, each marked with a triplet '3'. The Vla. staff (Vla.) has a melodic line with a flat sign and a triplet of notes.

59

**Perc.**: Features a series of rhythmic patterns with asterisks above the staff indicating specific percussive sounds.

**J. Gtr.**: Includes a triplet of eighth notes and a long, sustained melodic line.

**E. Clav.**: Features a triplet of eighth notes and a long, sustained melodic line.

**S. Bass**: Features a long, sustained note.

**FM**: Features a long, sustained note.

**Tape Smp. Str**: Features a complex, multi-layered melodic line.

**Pad 1**: Features a series of vertical lines representing a sustained pad.

**Vla.**: Features a series of notes with dynamic markings.

60

Perc.

J. Gtr.

E. Clav.

S. Bass

FM

Tape Smp. Str

Pad 1

Vla.

61

- Perc.**: Features a rhythmic pattern of eighth notes with accents and a final eighth note with a grace note.
- J. Gtr.**: A sustained chord with a tremolo effect, indicated by a large oval.
- E. Clav.**: A single chord consisting of a whole note with a sharp sign.
- S. Bass**: A single chord consisting of a whole note with a sharp sign.

62

Perc.

J. Gtr.

E. Clav.

S. Bass

FM

Tape Smp. Str.

Vla.

63

Hn.

Perc.

J. Gtr.

E. Clav.

S. Bass

FM

64

65

66

Hn.

Perc.

J. Gtr.

E. Clav.

S. Bass

FM

67

Perc.

J. Gtr.

E. Clav.

S. Bass

FM

68

Perc.

J. Gtr.

E. Clav.

S. Bass

FM

69

Perc.

J. Gtr.

E. Clav.

S. Bass

FM

70

Perc.

J. Gtr.

E. Clav.

S. Bass

FM

71

Perc.

E. Clav.

S. Bass

FM

72

73

74

75

76

77

78

Perc.

E. Clav.

S. Bass

FM

79

Hn.

Perc.

J. Gtr.

E. Clav.

S. Bass

FM

80

Perc.

J. Gtr.

E. Clav.

S. Bass

FM

81

Perc.

J. Gtr.

E. Clav.

S. Bass

FM

82

Perc.

J. Gtr.

E. Clav.

S. Bass

FM

83

Perc.

J. Gtr.

E. Clav.

S. Bass

FM

84

Perc.

J. Gtr.

E. Clav.

S. Bass

FM

85

Perc.

J. Gtr.

S. Bass

FM

86

Hn.

Perc.

J. Gtr.

E. Clav.

S. Bass

FM

87

Hn.

Perc.

E. Clav.

S. Bass

FM

88

89

90

91

Perc. J. Gtr. S. Bass FM

92

Perc. J. Gtr. S. Bass FM

93

Perc. J. Gtr. S. Bass FM

94

Perc.

J. Gtr.

S. Bass

FM

95

Perc.

J. Gtr.

S. Bass

FM

96

Perc.

J. Gtr.

S. Bass

FM

97

Perc.

J. Gtr.

S. Bass

FM

98

Perc.

S. Bass

FM

Tape Smp. Str

99

Perc.

J. Gtr.

S. Bass

Tape Smp. Str

100

Perc.

J. Gtr.

S. Bass

Tape Smp. Str

101

Perc.

J. Gtr.

S. Bass

Tape Smp. Str

102

103

104

105

106

107

Perc.

J. Gtr.

E. Clav.

S. Bass

FM

108

Hn.

Perc.

J. Gtr.

E. Clav.

S. Bass

FM

109

110

111

112

113

114

115

Perc.

J. Gtr.

E. Clav.

S. Bass

FM

116

Perc.

E. Clav.

S. Bass

FM

117

Perc.

J. Gtr.

E. Clav.

S. Bass

FM

118

Perc.

J. Gtr.

S. Bass

FM

119

Perc. J. Gtr. E. Clav. S. Bass FM

120

Perc. E. Clav. S. Bass FM

121

Perc. J. Gtr. E. Clav. S. Bass FM

122

123

124

125

126

127

128

Perc.

J. Gtr.

E. Clav.

S. Bass

FM

129

Perc.

J. Gtr.

E. Clav.

S. Bass

FM

130

Perc.

J. Gtr.

S. Bass

FM

131

Perc.

J. Gtr.

E. Clav.

S. Bass

FM

132

133

134

Perc.

J. Gtr.

S. Bass

FM

Seash.

135

Perc.

J. Gtr.

E. Clav.

S. Bass

Tape Smp. Str

Seash.

136

Perc.

J. Gtr.

E. Clav.

S. Bass

FM

Tape Smp. Str

Vla.

Seash.

137

138

- Perc.**: Features a rhythmic pattern of eighth notes with accents and some notes beamed together.
- J. Gtr.**: Plays a sustained chord in the treble clef, with a key signature of one sharp (F#).
- E. Clav.**: Features a melodic line with eighth notes and rests, including a triplet of eighth notes.
- S. Bass**: Features a bass line with quarter and eighth notes, including a triplet of eighth notes.
- Rev. Cym.**: Features a single note with a long, curved line underneath, indicating a reverberating cymbal effect.
- Rev. Cym.**: Features a single note with a long, curved line underneath, indicating a reverberating cymbal effect.
- FM**: Features a single note with a long, curved line underneath, indicating a frequency modulation effect.
- Tape Smp. Str**: Features a complex texture with multiple notes and a long, curved line underneath, indicating a tape sampling effect.
- Pad 1**: Features a series of vertical lines, indicating a pad effect.
- Vla.**: Features a melodic line in the bass clef with various notes and rests.
- Seash.**: Features a single note with a long, curved line underneath, indicating a seashell effect.

139

140

141

142

- Perc.**: Percussion part with a snare drum and cymbal, featuring a melodic line with eighth notes and a triplet of eighth notes.
- J. Gtr.**: Jazz guitar part with a melodic line in the treble clef, featuring a triplet of eighth notes.
- E. Clav.**: Electric clavichord part with a melodic line in the treble clef, featuring a triplet of eighth notes.
- S. Bass**: Bass part with a melodic line in the bass clef, featuring a triplet of eighth notes.
- FM**: Fretless bass part with a melodic line in the treble clef, featuring a triplet of eighth notes.
- Tape Smp. Str**: Tape sampler string part with a melodic line in the treble clef and a sustained chord in the bass clef, featuring a triplet of eighth notes.
- Pad 1**: Pad part with a melodic line in the treble clef, featuring a triplet of eighth notes.
- Vla.**: Viola part with a melodic line in the bass clef, featuring a triplet of eighth notes.

143

144

145

146

147

148

Hn.

Perc.

J. Gtr.

E. Clav.

S. Bass

FM

149

Perc.

J. Gtr.

E. Clav.

S. Bass

FM

150

Perc.

J. Gtr.

E. Clav.

S. Bass

FM

151

Perc.

J. Gtr.

E. Clav.

S. Bass

FM

152

153

154

Perc.

J. Gtr.

E. Clav.

S. Bass

FM

155

Perc.

J. Gtr.

S. Bass

FM

156

Hn.

Perc.

J. Gtr.

E. Clav.

S. Bass

FM

157

Hn.

Perc.

J. Gtr.

E. Clav.

S. Bass

FM

158

159

160

Hn.

Perc.

E. Clav.

S. Bass

FM

161

Perc.

J. Gtr.

E. Clav.

S. Bass

FM

162

163

164

Perc.

J. Gtr.

E. Clav.

S. Bass

FM

165

Perc.

J. Gtr.

E. Clav.

S. Bass

FM

166

167

168

Hn.

Perc.

J. Gtr.

E. Clav.

S. Bass

FM

169

Hn.

Perc.

J. Gtr.

E. Clav.

S. Bass

FM

170

171

172

Hn.

Perc.

J. Gtr.

E. Clav.

S. Bass

FM

173

Perc.

J. Gtr.

E. Clav.

S. Bass

FM

174

175

176

Perc.

J. Gtr.

E. Clav.

S. Bass

FM

177

Perc.

J. Gtr.

E. Clav.

S. Bass

FM

178

Perc.

J. Gtr.

E. Clav.

S. Bass

FM

179

Perc.

J. Gtr.

S. Bass

FM

180

Hn.

Perc.

J. Gtr.

E. Clav.

S. Bass

FM

181

Hn.

Perc.

J. Gtr.

E. Clav.

S. Bass

FM

182

183

184

Hn.

Perc.

J. Gtr.

S. Bass

FM

Tape Smp. Str

185

Hn.

Perc.

J. Gtr.

S. Bass

FM

Tape Smp. Str

186

187

188

Hn.

Perc.

J. Gtr.

S. Bass

FM

Tape Smp. Str

189

Hn.

Perc.

J. Gtr.

S. Bass

FM

190

191

192

Hn.

Perc.

J. Gtr.

S. Bass

FM

Tape Smp. Str

193

Hn.

Perc.

J. Gtr.

S. Bass

FM

Tape Smp. Str

194

195

196

Hn.

Perc.

J. Gtr.

S. Bass

FM

Tape Smp. Str

197

Hn.

Perc.

J. Gtr.

S. Bass

FM

198

Hn.

Perc.

J. Gtr.

S. Bass

FM

199

Hn.

Perc.

J. Gtr.

S. Bass

FM

200

Hn.

Perc.

J. Gtr.

S. Bass

FM

Tape Smp. Str

201

Hn.

Perc.

J. Gtr.

S. Bass

FM

Tape Smp. Str

202

Hn.

Perc.

J. Gtr.

S. Bass

FM

Tape Smp. Str

203

Hn.

Perc.

J. Gtr.

S. Bass

FM

Tape Smp. Str

204

Hn.

Perc.

J. Gtr.

S. Bass

FM

Tape Smp. Str

205

Hn.

Perc.

J. Gtr.

S. Bass

FM

206

207

208

Hn.

Perc.

J. Gtr.

S. Bass

FM

Tape Smp. Str

209

Hn.

Perc.

J. Gtr.

S. Bass

FM

Tape Smp. Str

210

Hn.

Perc.

J. Gtr.

S. Bass

FM

Tape Smp. Str

211

Hn.

Perc.

J. Gtr.

S. Bass

FM

Tape Smp. Str

212

213

214

215

216

Hn.

Perc.

J. Gtr.

S. Bass

FM

Tape Smp. Str

217

Hn.

Perc.

J. Gtr.

S. Bass

FM

Tape Smp. Str

218

Hn.

Perc.

J. Gtr.

S. Bass

FM

Tape Smp. Str

219

Hn.

Perc.

J. Gtr.

S. Bass

FM

Tape Smp. Str

220

Hn.

Perc.

J. Gtr.

E. Clav.

S. Bass

FM

Tape Smp. Str

Jonasz Michel - Groove Baby Groove

Horn in F

♩ = 120,000000    ♩ = 159,000214

4 58

66 8 2

79 7

89 16

109 34

148 8

160 8

172 8

184

188

Horn in F

192

196

200

204

208

212

216

# Jonasz Michel - Groove Baby Groove

## Percussion

♩ = 120,000000                      ♩ = 159,000214

**3**

6

8

10

12

14

16

18

20

22

**6**      **3**

V.S.

24

26

28

30

32

34

36

38

40

42

Percussion

44

46

48

50

52

54

56

58

61

63

V.S.

Percussion

85

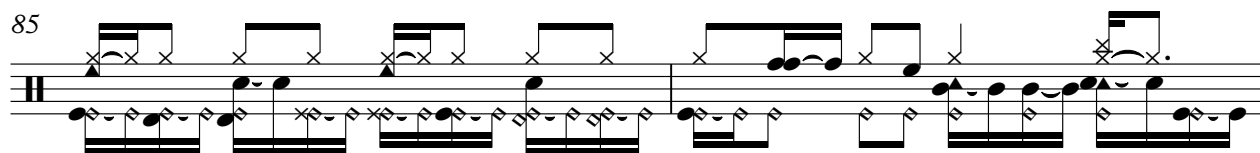

87

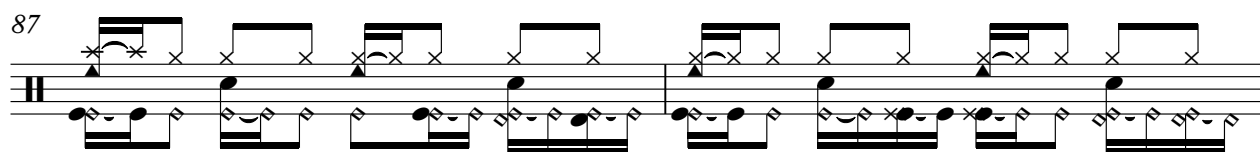

89

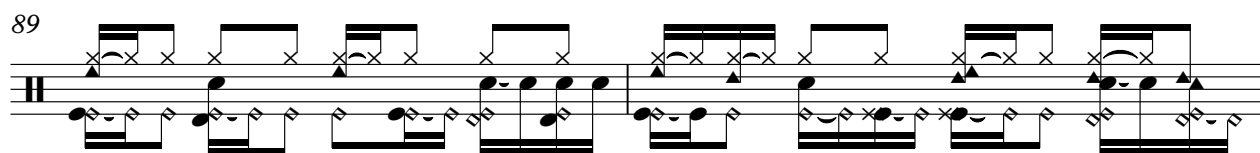

91

93

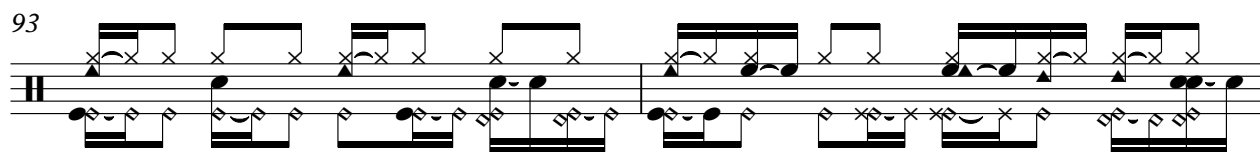

95

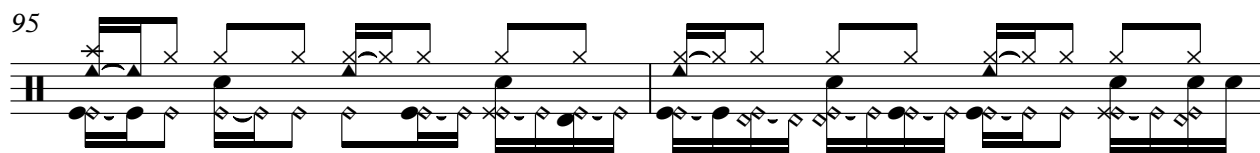

97

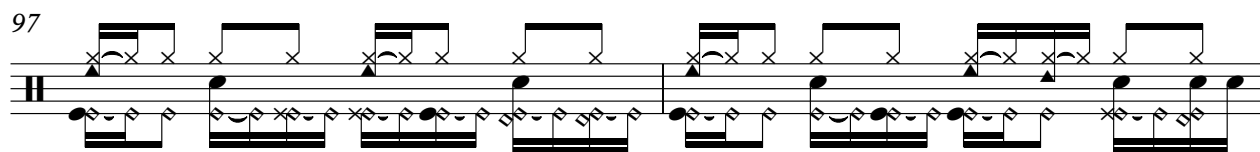

99

101

103

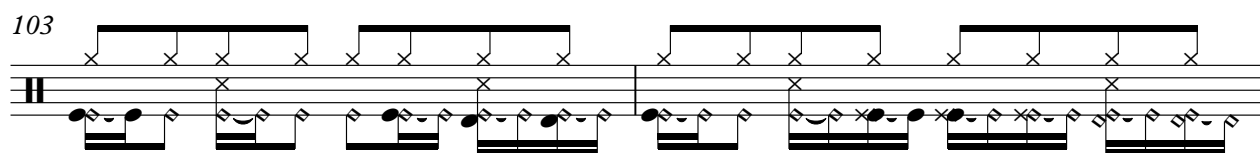

V.S.

105

107

109

111

113

115

117

119

121

123

Percussion

125

127

129

131

133

135

137

139

141

143

V.S.

145

147

149

151

153

155

157

159

161

163

165

167

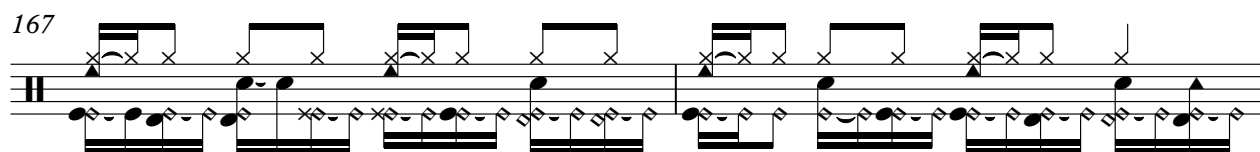

169

171

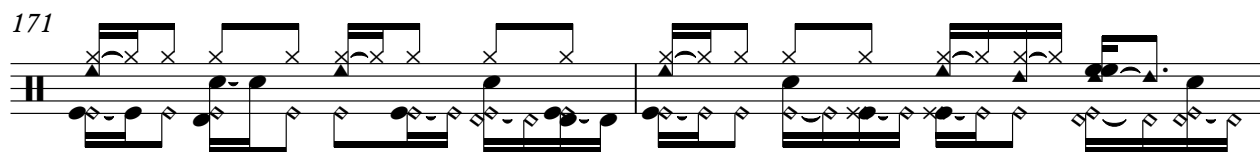

173

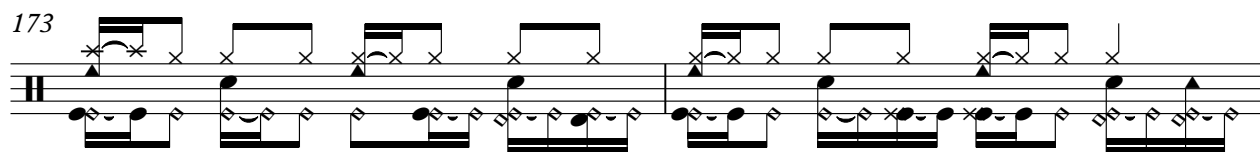

175

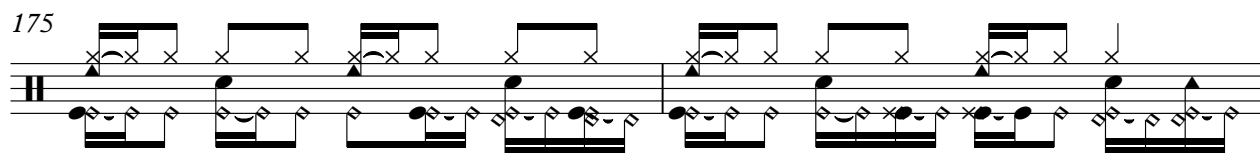

177

179

181

183

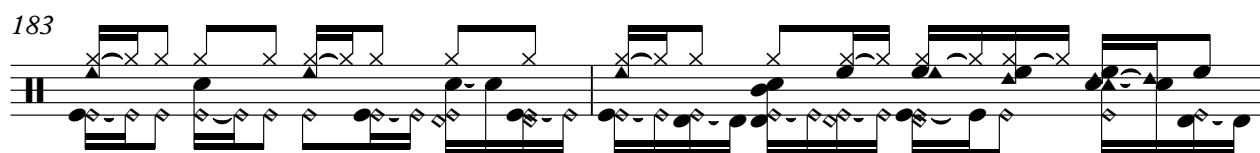

V.S.

185

187

189

191

193

195

197

199

201

203

205

207

209

211

213

215

217

219

220

♩ = 120,000000    ♩ = 159,000214

4

10

19

25

40

44

48

51

53

56

62

67

72

76

82

88

94

100

105

108

111

115

118

121

125

128

131

134

137

142

V.S.

147

153

158

164

169

174

178

181

186

189

194

193

196

200

204

209

213

217

220

Electric Clavichord

Jonasz Michel - Groove Baby Groove

♩ = 120,000000 ♩ = 159,000214

4 16

23

28

33

37

41

45

49

53

59

63

68

73

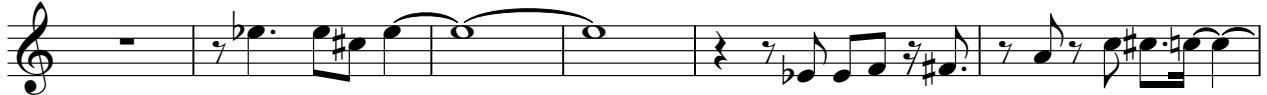

79

84

103

107

111

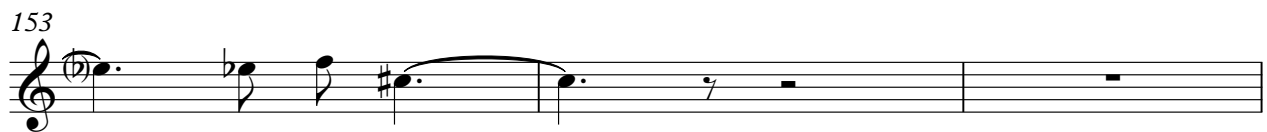
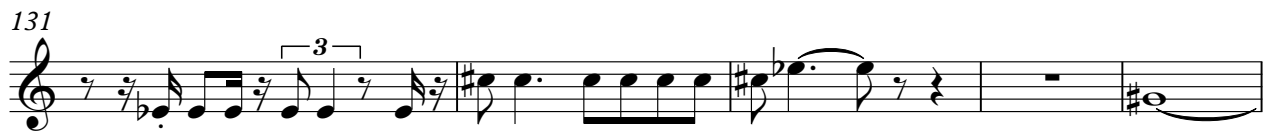
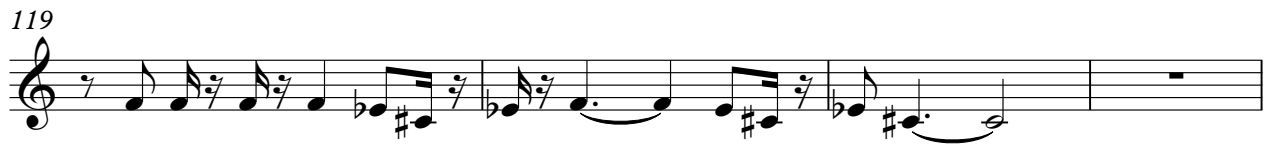

156

161

166

172

176

180

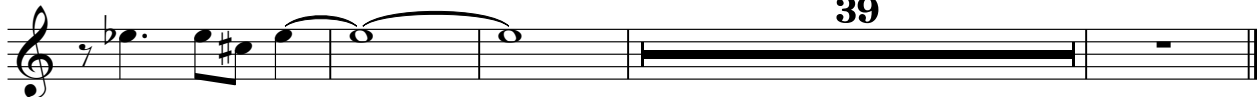

Jonasz Michel - Groove Baby Groove

Synth Bass

♩ = 120,000000      ♩ = 159,000214

4

8

13

18

23

27

31

35

39

43

V.S.

90

94

99

104

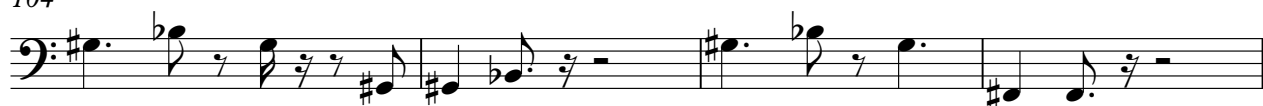

108

112

116

120

124

128

V.S.

6

# Synth Bass

214

218

FM Synth

Jonasz Michel - Groove Baby Groove

♩ = 120,000000    ♩ = 159,000214

V.S.

44

49

55

61

66

71

75

78

81

85

90

95

104

111

117

121

125

129

132

136

142

147

152

155

159

163

167

170

173

176

178

181

185

209

212

214

216

218

220

Jonasz Michel - Groove Baby Groove  
Tape Sampler Keyboard [Strings]

♩ = 120,000000 ♩ = 159,000214

4 48

55

3

59

3

63

35

100

32

135

139

143

184

192

200

208

216

# Jonasz Michel - Groove Baby Groove

Viola

♩ = 120,000000

♩ = 159,000214

4 49

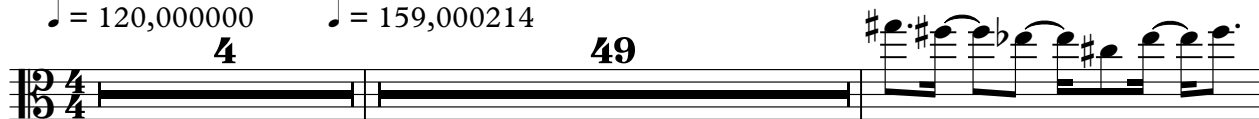

55

57

60

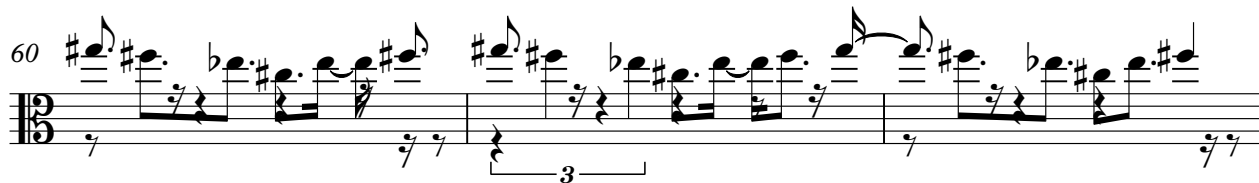

63 73

138

141

143 78

♩ = 120,000000      ♩ = 159,000214

4/4      3      46

55

76

135

84
