

Jonasz Michel - La Boite De Jazz

♩ = 182,000183

alto sax

tuba

batterie

piano

snap

mutedGtr

cleanGtr

basse

orgue

orgue

basse

brass

chant

♩ = 182,000183

2

5

batterie

piano

mutedGtr

cleanGtr

basse

chant

8

batterie

piano

mutedGtr

cleanGtr

basse

chant

10

batterie

piano

mutedGtr

cleanGtr

basse

chant

3

12

batterie

piano

mutedGtr

cleanGtr

basse

chant

14

batterie

piano

mutedGtr

cleanGtr

basse

chant

16

batterie

piano

mutedGtr

cleanGtr

basse

chant

18

batterie

piano

mutedGtr

cleanGtr

basse

chant

20

batterie

piano

mutedGtr

cleanGtr

basse

chant

5

6

6

22

batterie

piano

mutedGtr

cleanGtr

basse

chant

3

24

batterie

piano

mutedGtr

cleanGtr

basse

chant

3

30

batterie

piano

mutedGtr

cleanGtr

basse

brass

chant

32

alto sax

batterie

piano

mutedGtr

cleanGtr

basse

brass

chant

34

alto sax

batterie

piano

basse

brass

chant

36

alto sax

batterie

piano

basse

brass

chant

38

batterie

piano

basse

brass

chant

40

42

44

batterie

piano

mutedGtr

cleanGtr

basse

chant

46

batterie

piano

mutedGtr

cleanGtr

basse

chant

48

batterie

piano

mutedGtr

cleanGtr

basse

chant

50

batterie

piano

mutedGtr

cleanGtr

basse

chant

52

batterie

piano

mutedGtr

cleanGtr

basse

chant

54

batterie

piano

mutedGtr

cleanGtr

basse

chant

56

batterie

piano

mutedGtr

cleanGtr

basse

chant

58

batterie

piano

mutedGtr

cleanGtr

basse

chant

60

batterie

piano

snap

mutedGtr

cleanGtr

basse

chant

63

batterie

snap

mutedGtr

cleanGtr

66

batterie

snap

basse

orgue

orgue

70

batterie

70

snap

basse

orgue

orgue

73

batterie

73

snap

basse

orgue

orgue

76

batterie

snap

basse

orgue

orgue

79

batterie

snap

basse

orgue

orgue

82

batterie

snap

basse

orgue

orgue

85

alto sax

batterie

snap

basse

orgue

orgue

basse

brass

87

alto sax

batterie

orgue

orgue

basse

brass

89

alto sax

batterie

orgue

orgue

basse

brass

91

alto sax

batterie

mutedGtr

cleanGtr

orgue

orgue

basse

brass

93

95

97

batterie

piano

mutedGtr

cleanGtr

basse

brass

chant

99

batterie

piano

mutedGtr

cleanGtr

basse

brass

chant

101

alto sax

batterie

piano

basse

brass

chant

104

alto sax

batterie

piano

basse

brass

chant

106

batterie

piano

basse

brass

chant

108

alto sax

batterie

piano

basse

brass

chant

110

alto sax

batterie

piano

basse

brass

chant

112

alto sax

batterie

piano

basse

brass

chant

114

batterie

piano

basse

brass

chant

116

batterie

piano

basse

brass

chant

118

batterie

piano

basse

brass

chant

119

batterie

piano

orgue

orgue

basse

brass

chant

121

batterie

piano

basse

122

batterie

piano

123

batterie

125

piano

chant

128

piano

chant

131

batterie

piano

mutedGtr

cleanGtr

basse

chant

134

batterie

piano

mutedGtr

cleanGtr

basse

137

piano

Jonasz Michel - La Boite De Jazz

alto sax

$\text{♩} = 182,000183$
alto sax

31 **2**

37 **48**

87

90 **10**

103 **4**

110

111 **29**

Jonasz Michel - La Boite De Jazz

tuba

♩ = 182,000183

tuba

26

66

94

47

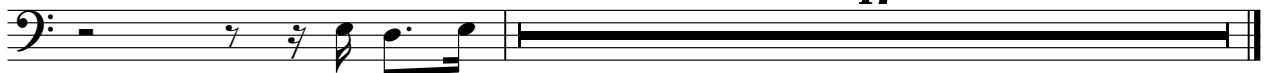

Jonasz Michel - La Boite De Jazz

batterie

♩ = 182,000183
batterie

4/4

6

9

12

15

18

21

23

26

28

V.S.

2

batterie

30

32

34

37

39

41

43

46

49

52

55

57

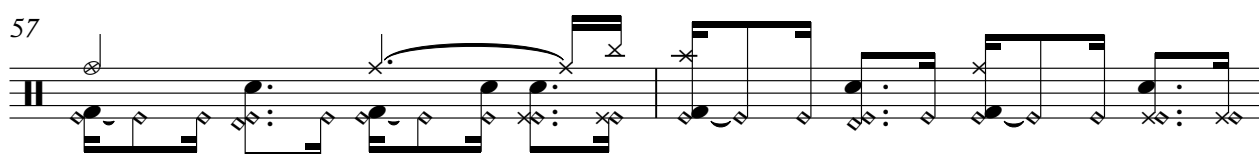

59

61

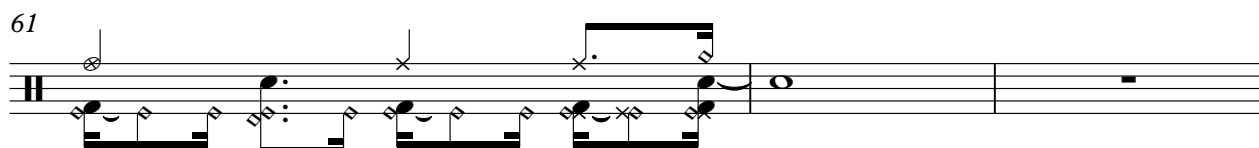

64

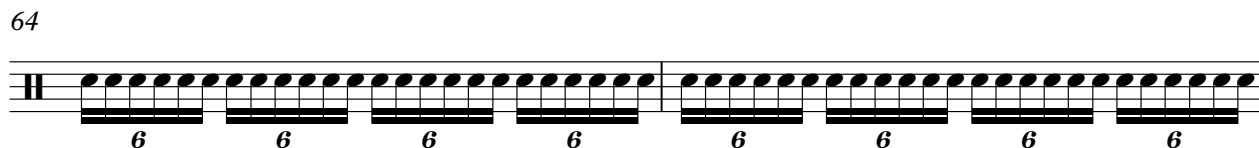

66

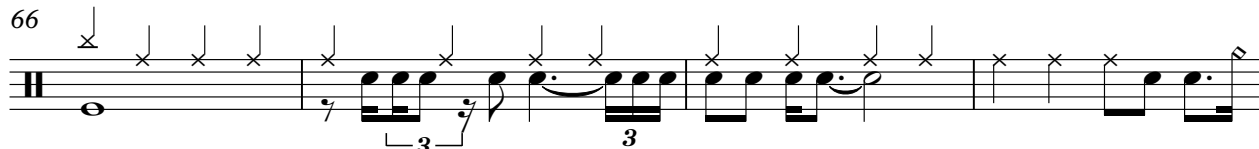

70

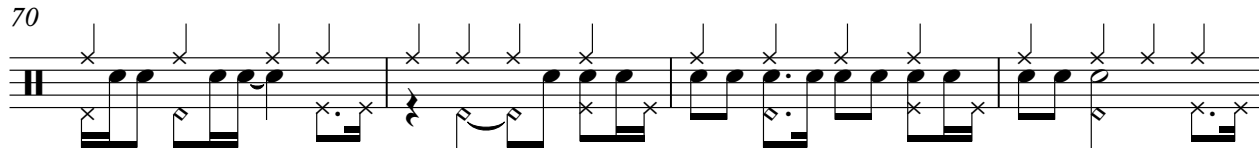

74

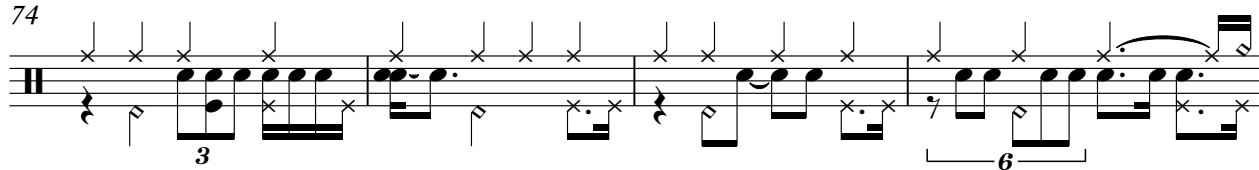

78

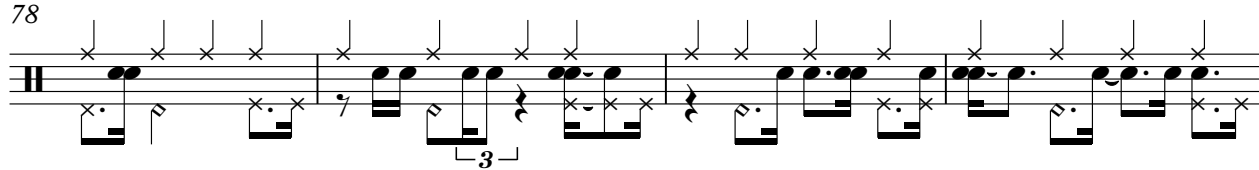

82

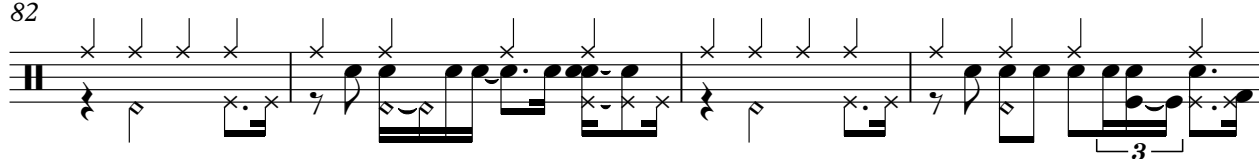

V.S.

86

90

93

96

99

101

104

107

110

113

Detailed description of the musical score: The score is written for guitar on a single staff. It consists of ten systems of music, each starting with a measure number. The notation includes various rhythmic values, accidentals, and articulation marks. Measure 86 features a triplet of eighth notes. Measures 90-92 contain sixteenth-note runs. Measures 93-95 show a complex rhythmic pattern with eighth and sixteenth notes. Measures 96-98 continue this pattern. Measures 99-100 feature a sixteenth-note run with a slur. Measures 101-103 show a steady eighth-note pattern. Measures 104-106 continue the eighth-note pattern. Measures 107-109 show a similar pattern with some slurs. Measures 110-112 continue the eighth-note pattern. Measure 113 concludes the system with a final eighth-note pattern.

116

119

121

122

123

124

133

Jonasz Michel - La Boite De Jazz

piano

♩ = 182,000183
piano

V.S.

22

25

28

31

34

36

38

40

43

46

49

52

55

58

61

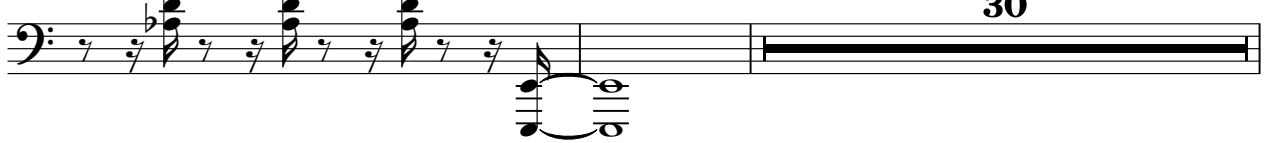

93

96

99

102

104

106

108

110

112

114

116

118

121

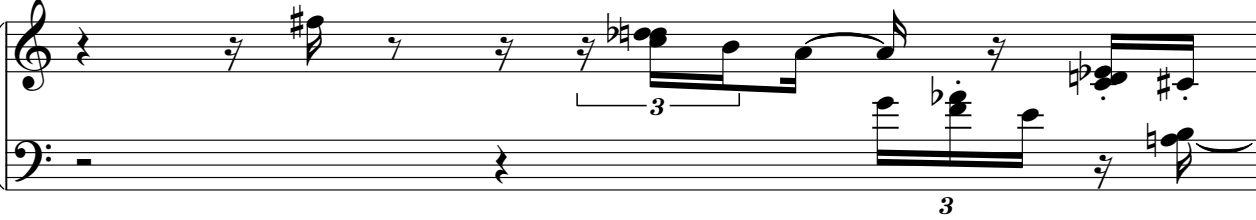

122

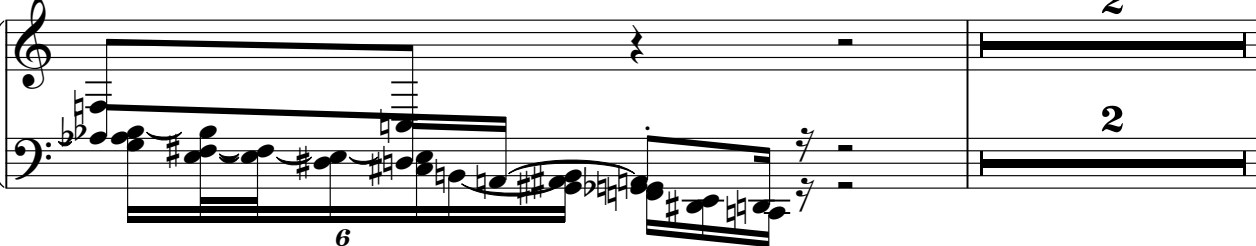

125

129

133

136

Jonasz Michel - La Boite De Jazz

snap

♩ = 182,000183
snap

61

64

68

72

76

80

84

56

Jonasz Michel - La Boite De Jazz

mutedGtr

♩ = 182,000183
mutedGtr

48

52

55

60

64

28

95

99

30

132

134

6

Jonasz Michel - La Boite De Jazz

cleanGtr

♩ = 182,000183
cleanGtr

48

52

55

61

92

96

99

132

134

Jonasz Michel - La Boite De Jazz

basse

♩ = 182,000183

basse

65

70

76

82

56

Jonasz Michel - La Boite De Jazz

orgue

♩ = 182,000183
orgue

68

72

75

78

80

83

85

3

V.S.

2
87
orgue

90

93

3

25

119

22

Jonasz Michel - La Boite De Jazz

orgue

♩ = 182,000183
orgue

68

72

75

78

80

83

V.S.

86

89

92

94

25

22

Jonasz Michel - La Boite De Jazz

basse

$\text{♩} = 182,000183$
basse

6

11

17

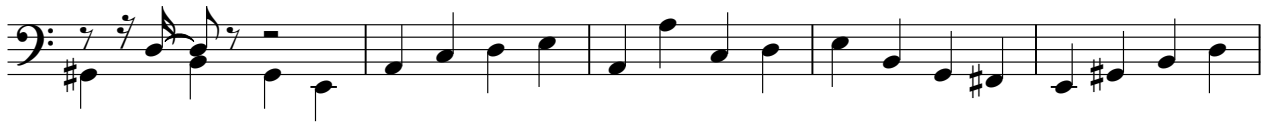

22

27

33

37

116

122

10

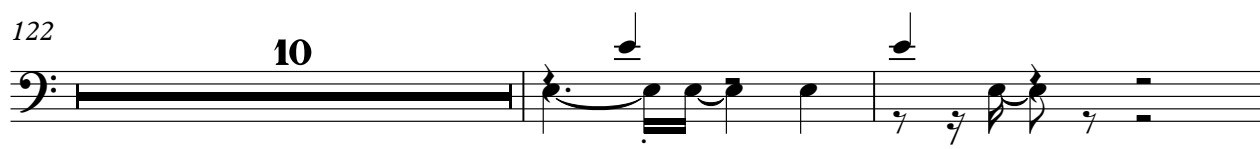

134

6

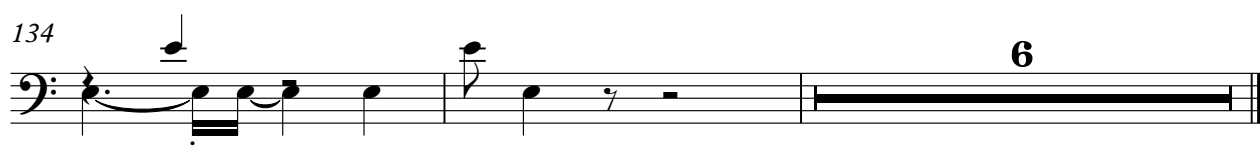

Jonasz Michel - La Boite De Jazz

brass

♩ = 182,000183
brass

25

30

37

41

45

89

92

95

98

3

brass

104

108

111

113

116

118

119

22

Jonasz Michel - La Boite De Jazz

chant

♩ = 182,000183
chant

5

9

13

18

23

27

31

35

38

42

46

50

54

58

62

31

95

100

104

108

111

114

118

126

129

131
