

Jonasz Michel - Supernana

♩ = 70,000069

4

7

Perc.

E. Bass

E. Pno.

FM

mélodie

10

Perc.

E. Bass

E. Pno.

FM

mélodie

12

14

16

Perc.

E. Bass

E. Pno.

Organ

FM

mélodie

18

Perc.

E. Bass

E. Pno.

Organ

FM

mélodie

21

Perc.

E. Bass

E. Pno.

FM

mélodie

23

Perc.

E. Bass

E. Pno.

FM

mélodie

25

Perc.

E. Bass

E. Pno.

FM

mélodie

27

Perc.

E. Bass

E. Pno.

FM

mélodie

29

Perc.

J. Gtr.

E. Bass

FM

mélodie

31

Perc.

J. Gtr.

E. Bass

E. Pno.

FM

mélodie

33

Perc.

E. Bass

E. Pno.

Organ

FM

mélodie

Solo

35

Perc.

E. Bass

E. Pno.

Organ

FM

mélodie

Solo

37

Perc.

E. Bass

E. Pno.

FM

mélodie

39

Perc.

E. Bass

E. Pno.

FM

mélodie

41

Perc.

E. Bass

E. Pno.

FM

mélodie

43

Perc.

E. Bass

E. Pno.

FM

mélodie

45

Perc.

J. Gtr.

E. Bass

E. Pno.

FM

mélodie

47

Perc.

J. Gtr.

E. Bass

FM

mélodie

48 13

Perc.

J. Gtr.

E. Bass

E. Pno.

FM

mélodie

50

Perc.

E. Bass

E. Pno.

FM

mélodie

Solo

52

Perc.

E. Bass

E. Pno.

FM

mélodie

Solo

54

Perc.

E. Bass

E. Pno.

FM

mélodie

Solo

56

Perc.

E. Bass

E. Pno.

FM

mélodie

Solo

57

Perc. J. Gtr. E. Bass E. Pno. Organ FM mélodie Solo

Jonasz Michel - Supernana

Percussion

♩ = 70,000069

7

11

15

19

24

28

32

35

39

V.S.

Percussion

43

46

49

52

54

56

57

♩ = 70,000069

11

13

15

13

29

31

33

13

47

49

9

Jonasz Michel - Supernana

Fretless Electric Bass

♩ = 70,000069

6

11

16

20

25

30

34

38

43

V.S.

2

Fretless Electric Bass

48

52

55

Jonasz Michel - Supernana

Electric Piano

♩ = 70,000069

5

9

15

19

22

V.S.

26

29

35

38

41

45

51

54

56

Rock Organ

Jonasz Michel - Supernana

♩ = 70,000069

15

15

19

14

14

35

23

23

♩ = 70,000069

3

3

6

10

15

19

3

23

3

27

32

35

39

43

48

51

54

56

♩ = 70,000069

3

7

11

15

18

22

26

30

33

2

mélodie

38

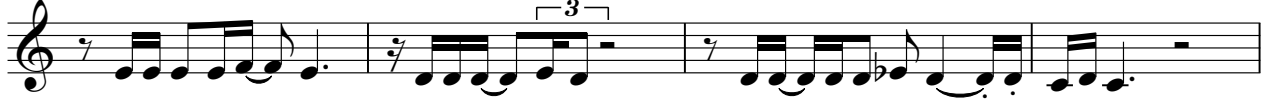

42

46

49

53

56

Solo

Jonasz Michel - Supernana

♩ = 70,000069

32

36

14

54
