

Jones Tom - Green Green Grass Of Home1

♩ = 96,100098

Drums

Melody 8va

Harmony

Bass

Harmony

Harmony 8va

Harmony 8va

Melody

♩ = 96,100098

Strings

Piano

4

Drums

Melody 8va

Harmony

Bass

Harmony

Harmony 8va

Harmony 8va

Melody

Strings

Piano

6

Drums

Melody 8va

Harmony

Bass

Harmony

Harmony 8va

Harmony 8va

Melody

Strings

Piano

8

Drums

Melody 8va

Harmony

Bass

Harmony

Harmony 8va

Harmony 8va

Melody

Strings

Piano

10

12

Drums

Melody 8va

Harmony

Bass

Harmony

Harmony 8va

Harmony 8va

Melody

Strings

Piano

14

16

18

Drums

Melody 8va

Harmony

Bass

Harmony

Harmony 8va

Harmony 8va

Melody

Strings

Piano

20

Drums

Melody 8va

Harmony

Bass

Harmony

Harmony 8va

Harmony 8va

Melody

Strings

Piano

Detailed description of the musical score for page 10, measures 20-21. The score is arranged in a vertical stack of staves. The top staff is labeled 'Drums' and shows a rhythmic pattern of eighth notes with 'x' marks above them, indicating a specific drum sound. The second staff is 'Melody 8va' in treble clef, with notes G4, A4, B4, C#5, and D5. The third staff is 'Harmony' in treble clef, with notes G#4, A4, B4, and C5. The fourth staff is 'Bass' in bass clef, with notes G3, F#3, E3, D3, and C3. The fifth staff is 'Harmony' in bass clef, with notes G3, F#3, E3, and D3. The sixth staff is 'Harmony 8va' in treble clef, with notes G4, A4, B4, and C5. The seventh staff is another 'Harmony 8va' in treble clef, with notes G4, A4, B4, and C5. The eighth staff is 'Melody' in treble clef, with notes G4, A4, B4, C#5, and D5. The ninth staff is 'Strings' in bass clef, showing chord diagrams for G#4, A4, B4, and C5. The tenth staff is 'Piano' in treble clef, showing chord diagrams for G#4, A4, B4, and C5.

22

24

Drums

Melody 8va

Harmony

Bass

Harmony

Harmony 8va

Harmony 8va

Melody

Strings

Piano

26

28

30

32

34

36

38

Drums

Melody 8va

Harmony

Bass

Harmony

Harmony 8va

Harmony 8va

Melody

Strings

Piano

40

Drums

Melody 8va

Harmony

Bass

Harmony

Harmony 8va

Harmony 8va

Melody

Strings

Piano

42

44

Drums

Melody 8va

Harmony

Bass

Harmony

Harmony 8va

Harmony 8va

Melody

Strings

Piano

46

48

Drums

Melody 8va

Harmony

Bass

Harmony

Harmony 8va

Harmony 8va

Melody

Strings

Piano

50

52

54

56

58

60

Drums

Melody 8va

Harmony

Bass

Harmony

Harmony 8va

Harmony 8va

Melody

Strings

Piano

62

- Melody 8va:** A single melodic line in the upper register.
- Harmony:** A single melodic line in the middle register.
- Bass:** A melodic line in the lower register with some phrasing slurs.
- Melody:** A single melodic line in the middle register.
- Strings:** Represented by vertical lines and a sharp sign, indicating sustained notes or chords.
- Piano:** A complex accompaniment in the lower register with various chordal textures.

64

Drums

Melody 8va

Harmony

Bass

Harmony

Harmony 8va

Harmony 8va

Melody

Strings

Piano

66

68

Drums

Melody 8va

Harmony

Bass

Harmony

Harmony 8va

Harmony 8va

Melody

Strings

Piano

70

72

- Harmony:** A single melodic line in the upper register, mirroring the Melody 8va part.
- Melody:** A single melodic line in the upper register, mirroring the Melody 8va part.

74

76

Drums

Melody 8va

Harmony

Bass

Harmony

Harmony 8va

Harmony 8va

Melody

Strings

Piano

78

Drums

Melody 8va

Harmony

Bass

Harmony

Harmony 8va

Harmony 8va

Melody

Strings

Piano

80

Drums

Bass

Strings

Piano

Jones Tom - Green Green Grass Of Home1

Drums

♩ = 96,100098

5

8

11

14

17

20

23

26

29

V.S.

32

32

35

35

38

38

41

41

44

44

47

47

50

50

53

53

56

56

59

59

62

65

68

71

74

77

79

Jones Tom - Green Green Grass Of Home1

Melody 8va

♩ = 96,100098

7

12

18

24

30

35

41

47

53

V.S.

2

Melody 8va

58

64

70

75

3

Jones Tom - Green Green Grass Of Home1

Harmony

♩ = 96,100098

7

12

18

24

30

35

41

47

53

V.S.

2

Harmony

59

65

71

75

Jones Tom - Green Green Grass Of Home1

Bass

♩ = 96,100098

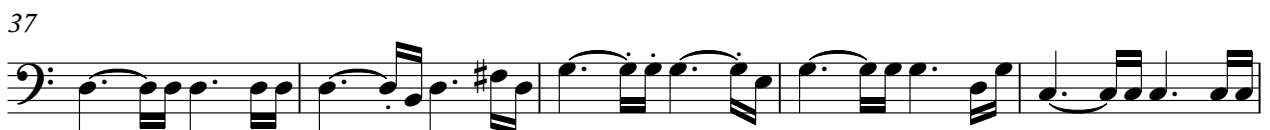

V.S.

52

57

62

67

72

77

Harmony

Jones Tom - Green Green Grass Of Home1

♩ = 96,100098

7

12

17

23

29

V.S.

35

41

47

53

58

63

68

Harmony

74

3

3

Jones Tom - Green Green Grass Of Home1

Harmony 8va

♩ = 96,100098

7

12

17

23

29

34

39

44

50

V.S.

56

61

67

73

76

Jones Tom - Green Green Grass Of Home1

Harmony 8va

♩ = 96,100098

7

12

17

23

29

35

41

47

53

V.S.

2

Harmony 8va

58

63

68

74

3

Jones Tom - Green Green Grass Of Home1

Melody

♩ = 96,100098

7

12

18

24

30

35

41

47

53

V.S.

2

Melody

58

64

70

75

3

Jones Tom - Green Green Grass Of Home1

Strings

♩ = 96,100098

2

9

17

24

31

39

46

53

61

68

V.S.

2
75

Strings

Jones Tom - Green Green Grass Of Home1

Piano

♩ = 96,100098

2

6

10

13

17

21

26

30

35

38

V.S.

Measures 44, 48, 52, 57, 61, 65, 69, 74, 77.