

Jonny - Catolico

0.0"
1.1,00
Catylico (Jonny) - wesleycorrea@ig.com.br

♩ = 85,000046 ♩ = 85,000046

Copyright © 1999 by Walter

4

Perc.

Perc.

E. Gtr.

E. Bass

Organ

Solo

6

Perc.

Perc.

E. Gtr.

E. Bass

Organ

Solo

8

Perc.

Perc.

E. Bass

Organ

Solo

11

Perc.

Perc.

E. Bass

Organ

Solo

13

Perc. Perc. E. Bass Organ Solo

15

Perc. Perc. E. Bass Organ Solo

17

Perc. Perc. E. Bass Organ Solo

19

Perc. Perc. E. Bass Organ Solo

21

Perc.

Perc.

E. Bass

Organ

Solo

23

Perc.

Perc.

E. Bass

Organ

Solo

25

Perc.

Perc.

E. Bass

Organ

Solo

27

Perc.

Perc.

E. Bass

Organ

Solo

29

Perc.

Perc.

E. Bass

Organ

Solo

31

Perc.

Perc.

E. Bass

Organ

Solo

33

Perc.

Perc.

E. Bass

Organ

Solo

35

Perc.

Perc.

E. Bass

Organ

Solo

37

Perc. Perc. E. Bass Organ Solo

39

Perc. Perc. E. Bass Organ Solo

41

Perc.

Perc.

E. Gtr.

E. Bass

Organ

Solo

1'58.5"
43.1,00
Solo

$\text{♩} = 85,000046$

43

Perc.

Perc.

E. Gtr.

E. Bass

Organ

Solo

$\text{♩} = 85,000046$

45

Perc. Perc. E. Gtr. E. Bass Organ Solo

6 6 6 3

46

Perc. Perc. E. Gtr. E. Bass Organ Solo

3

47

Perc.

Perc.

E. Gtr.

E. Bass

Organ

Solo

48

Perc.

Perc.

E. Gtr.

E. Bass

Organ

Solo

50

Perc. Perc. E. Bass Organ Solo

53

Perc. Perc. E. Bass Organ Solo

55

Perc.

Perc.

E. Bass

Organ

Solo

57

Perc.

Perc.

E. Bass

Organ

Solo

59

Perc.

Perc.

E. Bass

Organ

Solo

61

Perc.

Perc.

E. Bass

Organ

Solo

63

Perc. Perc. E. Bass Organ Solo

65

Perc. Perc. E. Bass Organ Solo

Percussion

Jonny - Catolico

♩ = 85,000046 ♩ = 85,000046

5

8

11

15

18

21

24

27

31

Copyright © 1999 by Walter

V.S.

34

37

40

43 ♩ = 85,000046

46

49

52

56

59

62

Percussion

65

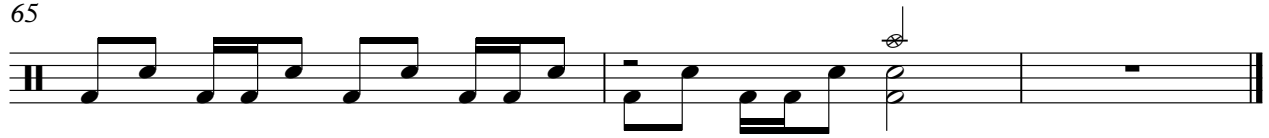

Percussion

Jonny - Catolico

♩ = 85,000046 ♩ = 85,000046

2

6

10

13

16

18

20

22

24

26

2

Percussion

28

31

33

35

37

39

41

43 ♩ = 85,000046

45

47

51

54

57

59

61

63

65

Electric Guitar

Jonny - Catolico

♩ = 85,000046

♩ = 85,000046

3

5

6

3

8

34

♩ = 85,000046

44

6

6

6

3

46

3

6

48

19

Copyright © 1999 by Walter

5-string Electric Bass

Jonny - Catolico

♩ = 85,000046 ♩ = 85,000046

46

48

51

54

56

58

60

62

64

66

Rock Organ

Jonny - Catolico

♩ = 85,000046 ♩ = 85,000046

8

13

16

19

23

30

33

Rock Organ

35

38

♩ = 85,000046

43

46

49

54

57

60

63

Jonny - Catolico

Solo

♩ = 85,000046 ♩ = 85,000046

4

6

9

12

15

17

20

22

24

Copyright © 1999 by Walter

V.S.

2

Solo

26

28

31

33

35

38

40

42

♩ = 85,000046

44

46

48

52

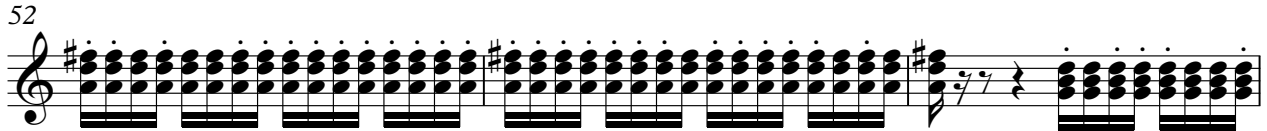

55

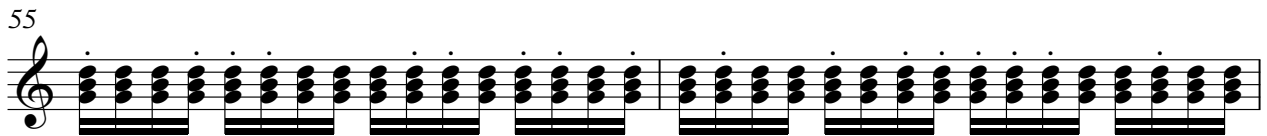

57

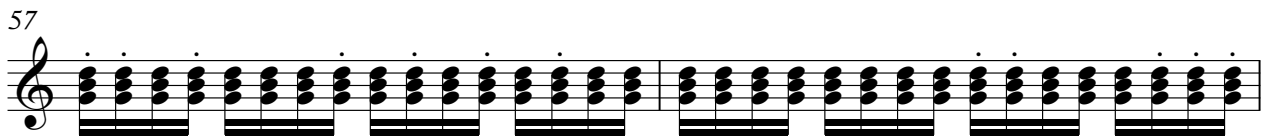

59

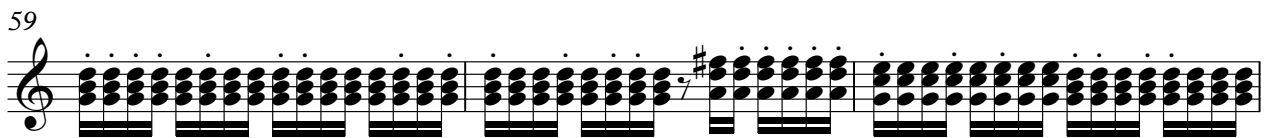

62

64

66

