

0.0"  
1.1,00  
eu e voce sempre\*\*ISMAIL\*\*

♩ = 165,000168

Soprano Saxophone

Percussion

Kora

Kora

Electric Bass

Pad 7 (Halo)

♩ = 165,000168

Viola

6

12

Perc.

Kora

Kora

E. Bass

17

Sop. Sax.

Perc.

Kora

Kora

E. Bass

21

Sop. Sax.

Perc.

Kora

Kora

E. Bass

25

Sop. Sax.

Perc.

Kora

Kora

E. Bass

29

33

37

Sop. Sax.

Perc.

Kora

Kora

E. Bass

41

Sop. Sax.

Perc.

Kora

Kora

E. Bass

45

Sop. Sax.

Perc.

Kora

Kora

E. Bass

49

Sop. Sax.

Perc.

Kora

Kora

E. Bass

Vla.

52

Sop. Sax.

Perc.

Kora

Kora

E. Bass

Vla.

56

Sop. Sax.

Perc.

Kora

Kora

E. Bass

Vla.

60

Sop. Sax.

Perc.

Kora

Kora

E. Bass

Vla.

64

Sop. Sax.

Perc.

Kora

Kora

E. Bass

Vla.

68

Sop. Sax.

Perc.

Kora

Kora

E. Bass

Vla.

72

Sop. Sax.

Perc.

Kora

Kora

E. Bass

Vla.

76

Sop. Sax.

Perc.

Kora

Kora

E. Bass

Vla.

80

Sop. Sax.

Perc.

Kora

Kora

E. Bass

Vla.

84

Sop. Sax.

Perc.

Kora

Kora

E. Bass

Vla.

89

Sop. Sax.

Perc.

Kora

Kora

E. Bass

Vla.

93

Sop. Sax.

Perc.

Kora

Kora

E. Bass

Vla.

97

Sop. Sax.

Perc.

Kora

Kora

E. Bass

Vla.

102

Sop. Sax.

Perc.

Kora

Kora

E. Bass

Vla.

106

Sop. Sax.

Perc.

Kora

Kora

E. Bass

Vla.

110

Sop. Sax.  
Perc.  
Kora  
Kora  
E. Bass  
Vla.

114

Sop. Sax.  
Perc.  
Kora  
Kora  
E. Bass  
Vla.

118

Sop. Sax.

Perc.

Kora

Kora

E. Bass

Vla.

122

Sop. Sax.

Perc.

Kora

Kora

E. Bass

Vla.

126

Sop. Sax.

Perc.

Kora

Kora

E. Bass

Pad 7

Vla.

131

Sop. Sax.

Perc.

Kora

Kora

E. Bass

Pad 7

Vla.

136

Sop. Sax.

Perc.

Kora

Kora

E. Bass

Pad 7

Vla.

140

Sop. Sax.

Perc.

Kora

Kora

E. Bass

Pad 7

Vla.

144

Sop. Sax.

Perc.

Kora

Kora

E. Bass

Pad 7

Vla.

148

152

Sop. Sax.

Perc.

Kora

Kora

E. Bass

Pad 7

Vla.

156

Sop. Sax.

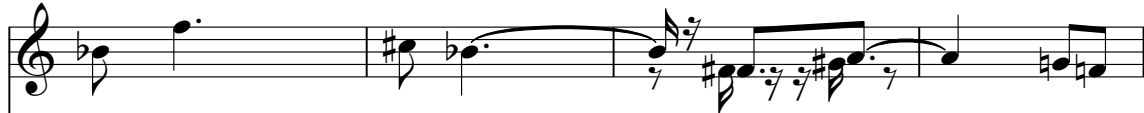

Perc.

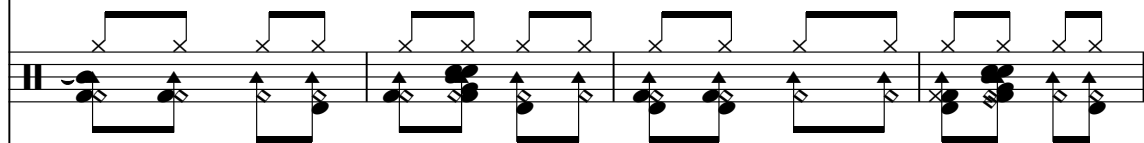

Kora

Kora

E. Bass

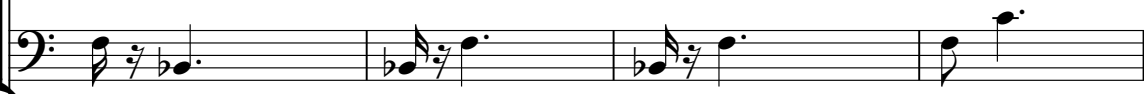

Pad 7

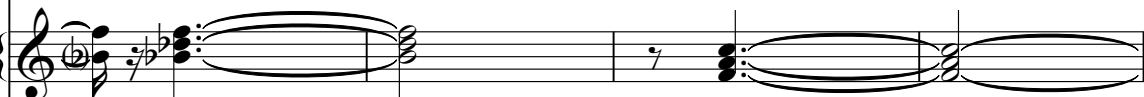

Vla.

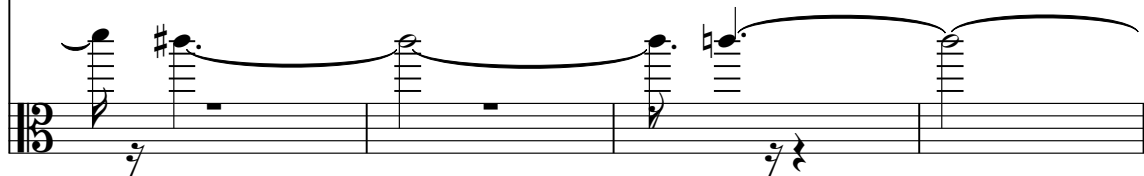

160

Sop. Sax.

Perc.

Kora

Kora

E. Bass

Pad 7

Vla.

164

Sop. Sax.

Perc.

Kora

Kora

E. Bass

Pad 7

Vla.

168

Sop. Sax.

Perc.

Kora

Kora

E. Bass

Pad 7

Vla.

172

Sop. Sax.

Perc.

Kora

Kora

E. Bass

Pad 7

Vla.

176

Sop. Sax.

Perc.

Kora

Kora

E. Bass

Pad 7

Vla.

180

Perc.

Kora

Kora

E. Bass

Pad 7

185

Sop. Sax.

Perc.

Kora

Kora

E. Bass

189

Sop. Sax.

Perc.

Kora

Kora

E. Bass

193

Sop. Sax.  
Perc.  
Kora  
Kora  
E. Bass

197

Sop. Sax.  
Perc.  
Kora  
Kora  
E. Bass

201

Sop. Sax.

Perc.

Kora

Kora

E. Bass

205

Sop. Sax.

Perc.

Kora

Kora

E. Bass

209

Sop. Sax.

Perc.

Kora

Kora

E. Bass

213

Sop. Sax.

Perc.

Kora

Kora

E. Bass

217

Sop. Sax.

Perc.

Kora

Kora

E. Bass

Vla.

220

Sop. Sax.

Perc.

Kora

Kora

E. Bass

Vla.

224

Sop. Sax.

Perc.

Kora

Kora

E. Bass

Vla.

228

Sop. Sax.

Perc.

Kora

Kora

E. Bass

Vla.

232

Sop. Sax.

Perc.

Kora

Kora

E. Bass

Vla.

236

Sop. Sax.

Perc.

Kora

Kora

E. Bass

Vla.

240

Sop. Sax.

Perc.

Kora

Kora

E. Bass

Vla.

244

Sop. Sax.

Perc.

Kora

Kora

E. Bass

Vla.

248

Sop. Sax.

Perc.

Kora

Kora

E. Bass

Vla.

252

Sop. Sax.

Perc.

Kora

Kora

E. Bass

Vla.

257

Sop. Sax.

Perc.

Kora

Kora

E. Bass

Vla.

261

Sop. Sax.

Perc.

Kora

Kora

E. Bass

Vla.

265

Sop. Sax.

Perc.

Kora

Kora

E. Bass

Vla.

270

Sop. Sax.

Perc.

Kora

Kora

E. Bass

Vla.

274

Sop. Sax.

Perc.

Kora

Kora

E. Bass

Vla.

278

Sop. Sax.

Perc.

Kora

Kora

E. Bass

Vla.

282

Sop. Sax.

Perc.

Kora

Kora

E. Bass

Vla.

286

Sop. Sax.

Perc.

Kora

Kora

E. Bass

Vla.

290

Sop. Sax.

Perc.

Kora

Kora

E. Bass

Vla.

294

Sop. Sax.

Perc.

Kora

Kora

E. Bass

Pad 7

Vla.

299

Sop. Sax.

Perc.

Kora

Kora

E. Bass

Pad 7

Vla.

304

Sop. Sax.

Perc.

Kora

Kora

E. Bass

Pad 7

Vla.

308

Sop. Sax.

Perc.

Kora

Kora

E. Bass

Pad 7

Vla.

312

Sop. Sax.

Perc.

Kora

Kora

E. Bass

Pad 7

Vla.

316

Sop. Sax.

Perc.

Kora

Kora

E. Bass

Pad 7

Vla.

320

Sop. Sax.

Perc.

Kora

Kora

E. Bass

Pad 7

Vla.

324

Sop. Sax.

Perc.

Kora

Kora

E. Bass

Pad 7

Vla.

328

Sop. Sax.

Perc.

Kora

Kora

E. Bass

Pad 7

Vla.

332

336

Sop. Sax.

Perc.

Kora

Kora

E. Bass

Pad 7

Vla.

340

Sop. Sax.

Perc.

Kora

Kora

E. Bass

Pad 7

Vla.

344

Sop. Sax.

Perc.

Kora

Kora

E. Bass

Pad 7

Vla.

348

Perc.

Kora

Kora

E. Bass

Pad 7

352

Perc.

Kora

Kora

E. Bass

Pad 7

# Soprano Saxophone

♩ = 165,000168

17

24

34

43

51

59

68

77

87

92

2

98

106

115

123

132

141

148

155

163

169

176

8

191

200

210

219

227

236

245

255

260

2

266

274

283

291

300

309

316

323

331

337

Soprano Saxophone

342

# Percussion

♩ = 165,000168

13

V.S.

74

81

88

95

102

109

116

123

130

137

144

150

156

163

169

175

181

187

193

199

205

211

217

223

229

235

242

249

256

263

270

277

284

291

298

305

312

318

324

331

V.S.

337

343

349

352

Kora

♩ = 165,000168

8

17

23

30

37

44

50

56

63

70

V.S.

143

149

156

163

169

175

182

190

197

203

V.S.

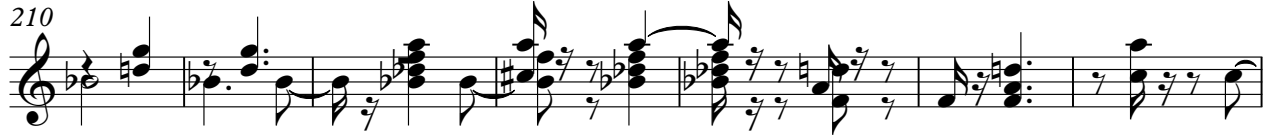

6

# Kora

345

350

Kora

$\text{♩} = 165,000168$

8

15

21

28

34

40

45

51

58

V.S.

2

Kora

74

76

78

80

82

84

86

88

90

92

94

123 *Kora* 3

129

135

140

145

151

157

163

169

174

V.S.

Kora

180

187

194

200

207

212

218

224

230

236

242 *Kara* 5

247

253

259

264

270

276

282

287

293

V.S.

299 *Lora*

305

310

316

322

327

333

339

344

350

99

108

117

125

134

143

152

161

170

178

188

197

206

215

224

233

241

250

259

268

V.S.

277

286

294

303

311

320

329

338

346

351

Viola

♩ = 165,000168

48

54

64

75

86

96

107

118

128

138

V.S.

2  
146 Viola

156

166

177 38

220

230

240

250

261

272

283 Viola 3

294

304

313

322

332

341 9