

0.0"
1.1,00
MALANDRO**ISMAIL MID SONGS**

♩ = 80,000000

Panpipes

Percussion

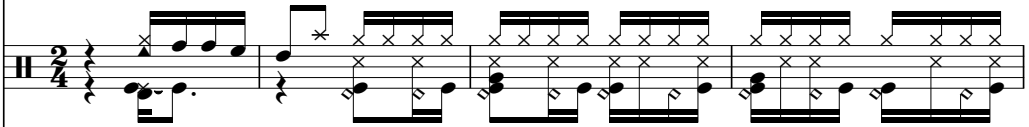

Jazz Guitar

Cuatro

Electric Bass

5-string Electric Bass

Soprano

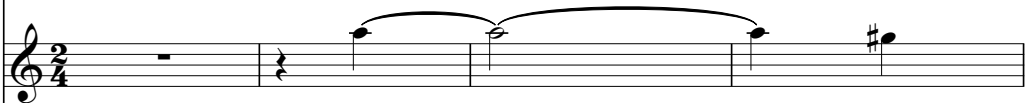

♩ = 80,000000

Viola

5

Pan.

Perc.

J. Gtr.

Cuat.

E. Bass

E. Bass

S.

Vla.

9

Pan.

Perc.

J. Gtr.

Cuat.

E. Bass

E. Bass

S.

Vla.

12

Pan.

Perc.

J. Gtr.

Cuat.

E. Bass

E. Bass

S.

Vla.

15

Pan.

Perc.

J. Gtr.

Cuat.

E. Bass

E. Bass

S.

Vla.

18

Pan.

Perc.

J. Gtr.

Cuat.

E. Bass

E. Bass

S.

Vla.

22

Pan.

Perc.

J. Gtr.

Cuat.

E. Bass

E. Bass

S.

Vla.

25

Pan.

Perc.

J. Gtr.

Cuat.

E. Bass

E. Bass

S.

Vla.

29

Perc.

J. Gtr.

Cuat.

E. Bass

E. Bass

33

Perc.

J. Gtr.

Cuat.

E. Bass

E. Bass

36

Perc.

J. Gtr.

Cuat.

E. Bass

E. Bass

Vla.

40

Perc.

J. Gtr.

Cuat.

E. Bass

E. Bass

S.

Vla.

44

Perc.

J. Gtr.

Cuat.

E. Bass

E. Bass

S.

Vla.

47

Perc.

J. Gtr.

Cuat.

E. Bass

E. Bass

S.

Vla.

50

Perc.

J. Gtr.

Cuat.

E. Bass

E. Bass

S.

Vla.

53

Perc.

J. Gtr.

Cuat.

E. Bass

E. Bass

S.

Vla.

56

Perc.

J. Gtr.

Cuat.

E. Bass

E. Bass

S.

Vla.

59

Perc.

J. Gtr.

Cuat.

E. Bass

E. Bass

S.

Vla.

3

62

Perc.

J. Gtr.

Cuat.

E. Bass

E. Bass

S.

Vla.

66

Perc.

J. Gtr.

Cuat.

E. Bass

E. Bass

S.

Vla.

70

Perc.

J. Gtr.

Cuat.

E. Bass

E. Bass

S.

Vla.

73

Perc. J. Gtr. Cuat. E. Bass E. Bass S. Vla.

76

Perc. J. Gtr. Cuat. E. Bass E. Bass S. Vla.

80

Pan.

Perc.

J. Gtr.

Cuat.

E. Bass

E. Bass

S.

Vla.

Detailed description of the musical score: The score is for page 16, starting at measure 80. It consists of eight staves. The top staff is for Pan. (Piano), showing a melodic line with a long slur over measures 80-81. The second staff is Perc. (Percussion), featuring a complex rhythmic pattern with many sixteenth notes and rests. The third staff is J. Gtr. (Jazz Guitar), with a melodic line and some chords. The fourth staff is Cuat. (Cuarto), with a melodic line and some chords. The fifth staff is E. Bass (Electric Bass), with a simple melodic line. The sixth staff is another E. Bass, with a more complex melodic line. The seventh staff is S. (Saxophone), with a melodic line and some chords. The eighth staff is Vla. (Viola), with a melodic line and some chords. The music is in 4/4 time and features complex rhythmic patterns and melodic lines.

84

Pan.

Perc.

J. Gtr.

Cuat.

E. Bass

E. Bass

S.

Vla.

88

Pan.

Perc.

J. Gtr.

Cuat.

E. Bass

E. Bass

S.

Vla.

91

Pan.

Perc.

J. Gtr.

Cuat.

E. Bass

E. Bass

S.

Vla.

95

Pan.

Perc.

J. Gtr.

Cuat.

E. Bass

E. Bass

S.

Vla.

99

Pan.

Perc.

J. Gtr.

Cuat.

E. Bass

E. Bass

S.

Vla.

3

102

- Pan.**: Flute part in treble clef, starting with a whole note G4 and a half note A4.
- Perc.**: Percussion part in a 2/4 time signature, featuring a complex rhythmic pattern with eighth and sixteenth notes.
- J. Gtr.**: Jazz guitar part in treble clef, using a complex chordal and melodic structure.
- Cuat.**: Clarinet part in treble clef, mirroring the melodic lines of the flute and guitar.
- E. Bass** (top): Electric bass part in bass clef, providing a simple harmonic accompaniment.
- E. Bass** (bottom): Electric bass part in bass clef, playing a more active melodic line.
- S.**: Saxophone part in treble clef, playing a melodic line similar to the flute.
- Vla.**: Viola part in alto clef, playing a complex melodic line with many slurs and ties.

106

Pan.

Perc.

J. Gtr.

Cuat.

E. Bass

E. Bass

S.

Vla.

3

109

Perc.

J. Gtr.

Cuat.

E. Bass

E. Bass

S.

Vla.

3

112

Perc.

J. Gtr.

Cuat.

E. Bass

E. Bass

S.

Vla.

116

Perc.

J. Gtr.

Cuat.

E. Bass

E. Bass

S.

Vla.

120

Perc. J. Gtr. Cuat. E. Bass E. Bass S. Vla.

123

Perc. J. Gtr. Cuat. E. Bass E. Bass S. Vla.

126

Perc.

J. Gtr.

Cuat.

E. Bass

E. Bass

S.

Vla.

130

Pan.

Perc.

J. Gtr.

Cuat.

E. Bass

E. Bass

S.

Vla.

134

Pan.

Perc.

J. Gtr.

Cuat.

E. Bass

E. Bass

S.

Vla.

138

Pan.

Perc.

J. Gtr.

Cuat.

E. Bass

E. Bass

S.

Vla.

141

Pan.

Perc.

J. Gtr.

Cuat.

E. Bass

E. Bass

S.

Vla.

149

Pan.

Perc.

J. Gtr.

Cuat.

E. Bass

E. Bass

S.

Vla.

3

154

Pan.

Perc.

J. Gtr.

Cuat.

E. Bass

E. Bass

S.

Vla.

Panpipes

♩ = 80,000000

10

18

25 **51**

83

91

99

104 **23**

Panpipes

Percussion

♩ = 80,000000

6

11

16

21

26

31

36

40

45

V.S.

50

54

59

64

69

74

79

84

89

94

Percussion

99

104

109

114

119

124

129

134

139

144

V.S.

4

Percussion

149

153

Jazz Guitar

$\text{♩} = 80,000000$

V.S.

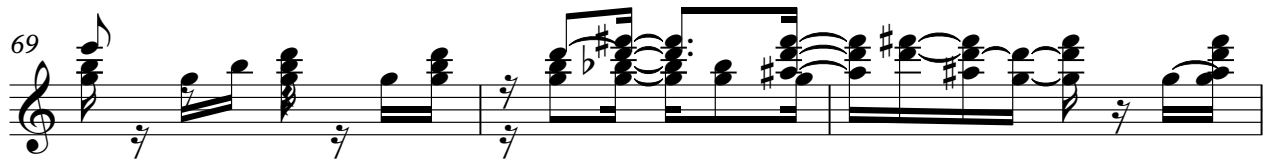

118

122

125

129

133

137

141

145

149

153

Cuatro

♩ = 80,000000

7

11

16

20

24

28

32

36

41

V.S.

90

95

100

104

108

112

117

122

126

131

Electric Bass

♩ = 80,000000

85

93

102

111

118

126

135

143

150

5-string Electric Bass

♩ = 80,000000

8

15

22

29

35

42

49

56

62

V.S.

68

74

80

86

93

100

107

113

120

126

Soprano

♩ = 80,000000

10

18

26 **11**

44

52

58

64

71

78

V.S.

Viola

♩ = 80,000000

- Measures 14-19:** This section contains several triplet markings, indicating a consistent rhythmic pattern.

V.S.

Viola

60

65

70

75

82

89

93

98

102

107

Viola 3

110

115

120

125

132

139

143

148

152
