

Gina G - Ooh Aah Just A Little Bit

♩ = 131,000076

Alto Saxophone

Percussion

Flexatone

Alto

Percussive Organ

Synth Bass

Synth Strings

Lead 1 (Square)

♩ = 131,000076

Lead 1 (Square)

FX 5 (Brightness)

Solo

3

5

7

8

9

11

12

Alto Sax.

Perc.

Flex.

Perc. Organ

S. Bass

Syn. Str.

Lead 1

Lead 1

Solo

14

Alto Sax.

Perc.

Perc. Organ

S. Bass

16

Alto Sax.

Perc.

Perc. Organ

S. Bass

18

Alto Sax.

Perc.

A.

Perc. Organ

S. Bass

20

Alto Sax.

Perc.

A.

Perc. Organ

S. Bass

Syn. Str.

22

Alto Sax.

Perc.

Perc. Organ

S. Bass

Syn. Str.

24

Alto Sax.  
Perc.  
Perc. Organ  
S. Bass  
Syn. Str.

26

Alto Sax.  
Perc.  
Perc. Organ  
S. Bass  
Syn. Str.  
FX 5

28

Alto Sax.

Perc.

Flex.

A.

Perc. Organ

S. Bass

Syn. Str.

FX 5

Solo

30

Alto Sax.

Perc.

Flex.

A.

Perc. Organ

S. Bass

Syn. Str.

FX 5

Solo

32

Alto Sax.

Perc.

Flex.

A.

Perc. Organ

S. Bass

Syn. Str.

FX 5

Solo

34

Alto Sax.  
Perc.  
Flex.  
A.  
Perc. Organ  
S. Bass  
Syn. Str.  
FX 5  
Solo

36

Alto Sax.  
Perc.  
Flex.  
Perc. Organ  
S. Bass  
Syn. Str.  
Solo

37

Alto Sax.

Perc.

Flex.

Perc. Organ

S. Bass

Syn. Str.

Lead 1

Lead 1

Solo

38

Perc.

Flex.

S. Bass

Syn. Str.

Lead 1

Lead 1

Solo

39

Perc. Flex. S. Bass Syn. Str. Lead 1 Lead 1 Solo

40

Perc. Flex. S. Bass Syn. Str. Lead 1 Lead 1 Solo

42

Perc.

Flex.

S. Bass

Syn. Str.

Lead 1

Lead 1

Solo

43

Perc.

Flex.

S. Bass

Syn. Str.

Lead 1

Lead 1

Solo

44

Alto Sax.

Perc.

Flex.

Perc. Organ

S. Bass

Syn. Str.

Lead 1

Lead 1

Solo

46

Alto Sax.

Perc.

Perc. Organ

S. Bass

48

Alto Sax.

Perc.

Perc. Organ

S. Bass

50

Alto Sax.

Perc.

Perc. Organ

S. Bass

52

Alto Sax.

Perc.

Perc. Organ

S. Bass

Syn. Str.

54

Alto Sax.

Perc.

Perc. Organ

S. Bass

Syn. Str.

56

Alto Sax.  
Perc.  
Perc. Organ  
S. Bass  
Syn. Str.

58

Alto Sax.  
Perc.  
Perc. Organ  
S. Bass  
Syn. Str.  
FX 5

60

Alto Sax.

Perc.

Flex.

A.

Perc. Organ

S. Bass

Syn. Str.

FX 5

Solo

Detailed description of the musical score: The score is for page 18, starting at measure 60. The Alto Sax. part in measure 60 features a melodic line with eighth and quarter notes. The Perc. part consists of a complex rhythmic pattern with various note values and rests. The Flex. part is silent in measure 60 but has a chordal accompaniment in measure 61. The A. part is silent in measure 60 and has a melodic line in measure 61. The Perc. Organ part has a steady eighth-note accompaniment. The S. Bass part has a melodic line with eighth and quarter notes. The Syn. Str. part has a sustained chord in measure 60 and a melodic line in measure 61. The FX 5 part has a melodic line in measure 61. The Solo part has a chordal accompaniment in measure 61.

62

Alto Sax.

Perc.

Flex.

A.

Perc. Organ

S. Bass

Syn. Str.

FX 5

Solo

64

Alto Sax.

Perc.

Flex.

A.

Perc. Organ

S. Bass

Syn. Str.

FX 5

Solo

66

Alto Sax.  
Perc.  
Flex.  
A.  
Perc. Organ  
S. Bass  
Syn. Str.  
FX 5  
Solo

68

Alto Sax.  
Perc.  
Flex.  
Perc. Organ  
S. Bass  
Syn. Str.  
Lead 1  
Solo

76

Alto Sax.

Perc.

S. Bass

Syn. Str.

Lead 1

Solo

78

Alto Sax.

Perc.

S. Bass

Syn. Str.

Lead 1

Solo

79

Alto Sax.

Perc.

Flex.

S. Bass

Syn. Str.

Lead 1

Lead 1

Solo

6

80

Alto Sax.

Perc.

Flex.

S. Bass

Syn. Str.

Lead 1

Lead 1

Solo

81

Alto Sax.

Perc.

Flex.

S. Bass

Syn. Str.

Lead 1

Lead 1

Solo

==

82

Alto Sax.

Perc.

Flex.

S. Bass

Syn. Str.

Lead 1

Lead 1

Solo

84

Alto Sax.  
Perc.  
Flex.  
S. Bass  
Syn. Str.  
Lead 1  
Lead 1  
Solo

85

Alto Sax.  
Perc.  
Flex.  
S. Bass  
Syn. Str.  
Lead 1  
Lead 1  
Solo

86

Alto Sax.

Perc.

Flex.

S. Bass

Syn. Str.

Lead 1

Lead 1

Solo

Detailed description of the musical score: The score is for page 27, starting at measure 86. It features seven staves. The Alto Sax. staff has a few notes and rests. The Perc. staff has a rhythmic pattern with accents. The Flex. staff has some notes and rests. The S. Bass staff has a melodic line. The Syn. Str. staff has chords. The two Lead 1 staves have melodic lines. The Solo staff has chords.

87

Alto Sax.

Perc.

Flex.

A.

Perc. Organ

S. Bass

Syn. Str.

Lead 1

Lead 1

FX 5

Solo

89

Alto Sax.

Perc.

Flex.

A.

Perc. Organ

S. Bass

Syn. Str.

FX 5

Solo

90

Alto Sax.

Perc.

Flex.

A.

Perc. Organ

S. Bass

Syn. Str.

FX 5

Solo

92

Alto Sax.  
Perc.  
Flex.  
A.  
Perc. Organ  
S. Bass  
Syn. Str.  
FX 5  
Solo

94

Alto Sax.  
Perc.  
Flex.  
Perc. Organ  
S. Bass  
Syn. Str.  
Solo

95

Alto Sax.

Perc.

Flex.

A.

Perc. Organ

S. Bass

Syn. Str.

FX 5

Solo

97

Alto Sax.

Perc.

Flex.

A.

Perc. Organ

S. Bass

Syn. Str.

FX 5

Solo

98

Alto Sax.

Perc.

Flex.

A.

Perc. Organ

S. Bass

Syn. Str.

FX 5

Solo

100

Alto Sax.  
Perc.  
Flex.  
A.  
Perc. Organ  
S. Bass  
Syn. Str.  
FX 5  
Solo

102

Alto Sax.  
Perc.  
Flex.  
Perc. Organ  
S. Bass  
Syn. Str.  
Solo

103

Alto Sax.  
Perc.  
Flex.  
Perc. Organ  
S. Bass  
Syn. Str.  
Lead 1  
Lead 1  
Solo

104

Perc.  
Flex.  
S. Bass  
Syn. Str.  
Lead 1  
Lead 1  
Solo

105

106

107

Perc.

Flex.

S. Bass

Syn. Str.

Lead 1

Lead 1

Solo

109

Perc.

Flex.

S. Bass

Syn. Str.

Lead 1

Lead 1

Solo

110 Perc. Flex. S. Bass Syn. Str. Lead 1 Lead 1 Solo

# Gina G - Ooh Aah Just A Little Bit

Alto Saxophone

♩ = 131,000076

12

15

18

21

24

27

30

33

36

7

45

48

51

54

57

60

63

66

69

73

Alto Saxophone

77

80

84

88

91

94

97

100

102

# Gina G - Ooh Aah Just A Little Bit

## Percussion

♩ = 131,000076

**3**

6

8

10

12

14

16

18

20

22

V.S.

Percussion

24

26

28

30

32

34

36

38

40

42

Percussion

44

46

48

50

52

54

56

58

60

62

V.S.

64

66

68

70

72

74

76

78

79

81

83

85

87

89

91

93

95

97

99

101

V.S.

6

Percussion

103

105

107

109

110

# Gina G - Ooh Aah Just A Little Bit

Flexatone

♩ = 131,000076

V.S.

16

9

91

93

95

97

99

101

103

106

108

# Gina G - Ooh Aah Just A Little Bit

Alto

♩ = 131,000076

17

20

29

33

36

63

67

89

93

96

2

Alto

99

10

# Gina G - Ooh Aah Just A Little Bit

## Percussive Organ

♩ = 131,000076

12

14

16

18

20

22

24

26

28

30

V.S.

59

61

63

65

67

70

17

89

91

93

95

97

99

101

103

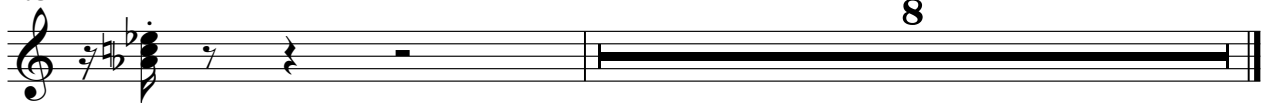

# Gina G - Ooh Aah Just A Little Bit

## Synth Bass

♩ = 131,000076

4

7

9

11

13

15

17

19

21

23

V.S.

25

27

29

31

33

35

37

39

41

43

65

67

69

74

79

81

83

85

87

89

91

93

95

97

99

101

103

105

107

109

V.S.

42

46

7

56

60

64

67

70

74

79

83

87

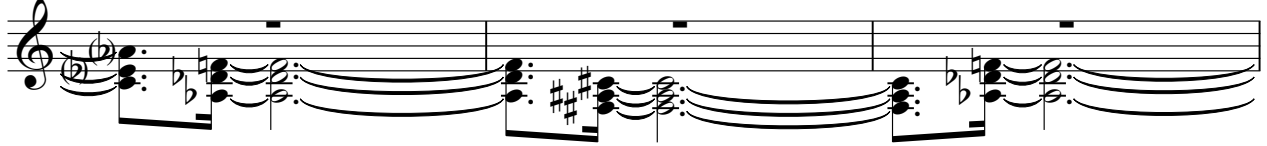

90

93

96

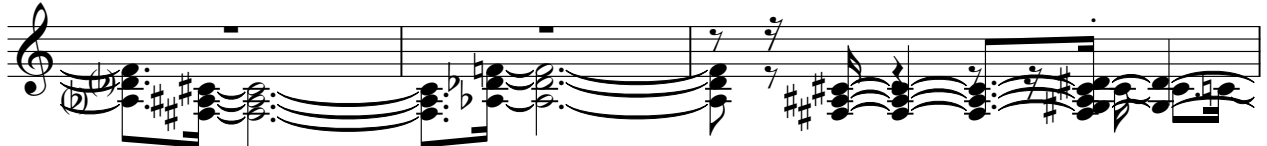

99

102

105

109

# Gina G - Ooh Aah Just A Little Bit

## Lead 1 (Square)

♩ = 131,000076

Lead 1 (Square)

37

39

41

43

46

72

78

81

83

85

Gina G - Ooh Aah Just A Little Bit

Lead 1 (Square)

♩ = 131,000076

105

107

109

♩ = 131,000076

26

30

35

23

61

66

19

88

93

98

101

10

Gina G - Ooh Aah Just A Little Bit

Solo

♩ = 131,000076

4

6

8

10

12

15

29

31

33

35

37

V.S.

39

41

43

45

15

62

64

66

68

70

72

74

76

78

80

82

84

86

88

90

92

V.S.

94

96

98

100

102

104

106

108

110