

# Jorge Ben Jor - Banda do ze pretinho

♩ = 125,000000

Musical score for the first system of 'Banda do ze pretinho'. The score is in 4/4 time and consists of the following parts:

- Tenor Sax: Treble clef, 4/4 time, rests in both measures.
- French Horn: Treble clef, 4/4 time, rests in both measures.
- Lead 2 (sawtooth): Treble clef, 4/4 time, rests in both measures.
- Acoustic Guitar (steel): Treble clef, 4/4 time, rests in both measures.
- Distortion Guitar: Treble clef, 4/4 time, rests in both measures.
- Slap Bass 1: Bass clef, 4/4 time, rests in both measures.

Tempo: ♩ = 125,000000

Musical score for the second system of 'Banda do ze pretinho'. The score is in 4/4 time and consists of the following parts:

- Slap Bass 1: Bass clef, 4/4 time. The first measure contains a triplet of eighth notes marked with a '3' above it. The second measure contains a sequence of eighth notes and rests.

5

Drum

Slap Bass 1

7

Drum

Acoustic Guitar (steel)

Slap Bass 1

9

Drum

Acoustic Guitar (steel)

Slap Bass 1

11

Drum

Acoustic Guitar (steel)

Slap Bass 1

13

Drum

Acoustic Guitar (steel)

Slap Bass 1

15

Drum

Acoustic Guitar (steel)

Slap Bass 1

17

Drum

Acoustic Guitar (steel)

Slap Bass 1

18

Tenor Sax

Drum

Lead 2 (sawtooth)

Acoustic Guitar (steel)

Slap Bass 1

19

Tenor Sax

Drum

Lead 2 (sawtooth)

Acoustic Guitar (steel)

Slap Bass 1

20

Tenor Sax

Drum

Lead 2 (sawtooth)

Acoustic Guitar (steel)

Slap Bass 1

21

Drum

Lead 2 (sawtooth)

Acoustic Guitar (steel)

Slap Bass 1

22

Tenor Sax

Drum

Lead 2 (sawtooth)

Acoustic Guitar (steel)

Slap Bass 1

23

Tenor Sax

Drum

Lead 2 (sawtooth)

Acoustic Guitar (steel)

Slap Bass 1

24

Tenor Sax

Drum

Lead 2 (sawtooth)

Acoustic Guitar (steel)

Slap Bass 1

25

Drum

Lead 2 (sawtooth)

Acoustic Guitar (steel)

Slap Bass 1

26

Tenor Sax

Drum

Lead 2 (sawtooth)

Acoustic Guitar (steel)

Slap Bass 1

27

Tenor Sax

Drum

Lead 2 (sawtooth)

Acoustic Guitar (steel)

Slap Bass 1

28

Tenor Sax

Drum

Lead 2 (sawtooth)

Acoustic Guitar (steel)

Slap Bass 1

29

Drum

Lead 2 (sawtooth)

Acoustic Guitar (steel)

Slap Bass 1

30

Drum

Acoustic Guitar (steel)

Slap Bass 1

31

French Horn

Drum

Acoustic Guitar (steel)

Slap Bass 1

Brass Section

Brass Section

32

French Horn

Drum

Acoustic Guitar (steel)

Slap Bass 1

Brass Section

Brass Section

33

French Horn

Drum

Acoustic Guitar (steel)

Slap Bass 1

Brass Section

Brass Section

34

French Horn

Drum

Acoustic Guitar (steel)

Slap Bass 1

Brass Section

Brass Section

35

French Horn

Drum

Acoustic Guitar (steel)

Slap Bass 1

Brass Section

Brass Section

36

French Horn

Drum

Acoustic Guitar (steel)

Slap Bass 1

Brass Section

Brass Section

37

French Horn

Drum

Acoustic Guitar (steel)

Slap Bass 1

Brass Section

Brass Section

38

French Horn

Drum

Acoustic Guitar (steel)

Slap Bass 1

Brass Section

Brass Section

39

French Horn

Drum

Acoustic Guitar (steel)

Slap Bass 1

Brass Section

Brass Section

40

French Horn

Drum

Acoustic Guitar (steel)

Slap Bass 1

Brass Section

Brass Section

41

French Horn

Drum

Acoustic Guitar (steel)

Slap Bass 1

Brass Section

Brass Section

42

French Horn

Drum

Acoustic Guitar (steel)

Slap Bass 1

Brass Section

Brass Section

43

French Horn

Drum

Acoustic Guitar (steel)

Slap Bass 1

Brass Section

Brass Section

44

French Horn

Drum

Acoustic Guitar (steel)

Slap Bass 1

Brass Section

Brass Section

45

French Horn

Drum

Acoustic Guitar (steel)

Slap Bass 1

Brass Section

Brass Section

46

French Horn

Drum

Acoustic Guitar (steel)

Slap Bass 1

Brass Section

Brass Section

47

French Horn

Drum

Acoustic Guitar (steel)

Slap Bass 1

Brass Section

Brass Section

48

French Horn

Drum

Acoustic Guitar (steel)

Slap Bass 1

Brass Section

Brass Section

49

French Horn

Drum

Acoustic Guitar (steel)

Slap Bass 1

Brass Section

Brass Section

50

French Horn

Drum

Acoustic Guitar (steel)

Slap Bass 1

Brass Section

Brass Section

51

French Horn

Drum

Acoustic Guitar (steel)

Slap Bass 1

Brass Section

Brass Section

52

French Horn

Drum

Acoustic Guitar (steel)

Slap Bass 1

Brass Section

53

French Horn

Drum

Acoustic Guitar (steel)

Slap Bass 1

Brass Section

54

French Horn

Drum

Acoustic Guitar (steel)

Slap Bass 1

Brass Section

55

Drum

Acoustic Guitar (steel)

Slap Bass 1

56

Drum

Acoustic Guitar (steel)

Slap Bass 1

57

Drum

Acoustic Guitar (steel)

Slap Bass 1

58

Drum

Acoustic Guitar (steel)

Slap Bass 1

59

Drum

Acoustic Guitar (steel)

Slap Bass 1

60

Drum

Acoustic Guitar (steel)

Slap Bass 1

Measures 60-61. Drum: Snare, hi-hat, and bass drum. Acoustic Guitar (steel): Chords and strumming. Slap Bass 1: Slap bass line.

61

Drum

Acoustic Guitar (steel)

Slap Bass 1

Measures 61-62. Drum: Snare, hi-hat, and bass drum. Acoustic Guitar (steel): Chords and strumming. Slap Bass 1: Slap bass line.

62

Drum

Acoustic Guitar (steel)

Slap Bass 1

Measures 62-63. Drum: Snare, hi-hat, and bass drum. Acoustic Guitar (steel): Chords and strumming. Slap Bass 1: Slap bass line.

63

Drum

Acoustic Guitar (steel)

Slap Bass 1

Measures 63-64. Drum: Snare, hi-hat, and bass drum. Acoustic Guitar (steel): Chords and strumming. Slap Bass 1: Slap bass line.

64

Drum

Acoustic Guitar (steel)

Slap Bass 1

65

Drum

Acoustic Guitar (steel)

Slap Bass 1

66

Drum

Acoustic Guitar (steel)

Slap Bass 1

67

Drum

Acoustic Guitar (steel)

Slap Bass 1

68

Drum

Acoustic Guitar (steel)

Slap Bass 1

69

Drum

Acoustic Guitar (steel)

Slap Bass 1

70

Drum

Acoustic Guitar (steel)

Slap Bass 1

71

Drum

Acoustic Guitar (steel)

Slap Bass 1

73

Drum

Acoustic Guitar (steel)

Slap Bass 1

74

Drum

Acoustic Guitar (steel)

Slap Bass 1

75

Drum

Acoustic Guitar (steel)

Slap Bass 1

76

Drum

Acoustic Guitar (steel)

Slap Bass 1

77

Drum

Acoustic Guitar (steel)

Slap Bass 1

78

Drum

Acoustic Guitar (steel)

Slap Bass 1

79

Drum

Acoustic Guitar (steel)

Slap Bass 1

Brass Section

Brass Section

81

Drum

Acoustic Guitar (steel)

Slap Bass 1

82

Drum

Acoustic Guitar (steel)

Slap Bass 1

83

Drum

Acoustic Guitar (steel)

Slap Bass 1

84

Drum

Acoustic Guitar (steel)

Slap Bass 1

85

Drum

Acoustic Guitar (steel)

Slap Bass 1

86

Drum

Acoustic Guitar (steel)

Slap Bass 1

Brass Section

88

Drum

89

Drum

90

Drum

91

Drum

92

Drum

93

Drum

Acoustic Guitar (steel)

Slap Bass 1

95

Drum

Acoustic Guitar (steel)

Slap Bass 1

96

Drum

Acoustic Guitar (steel)

Slap Bass 1

97

Drum

Acoustic Guitar (steel)

Slap Bass 1

98

Drum

Acoustic Guitar (steel)

Slap Bass 1

99

Drum

Acoustic Guitar (steel)

Slap Bass 1

100

Drum

Acoustic Guitar (steel)

Slap Bass 1

101

Drum

Acoustic Guitar (steel)

Slap Bass 1

Brass Section

Brass Section

103

Drum

Acoustic Guitar (steel)

Slap Bass 1

104

Drum

Acoustic Guitar (steel)

Slap Bass 1

105

Drum

Acoustic Guitar (steel)

Slap Bass 1

106

Drum

Acoustic Guitar (steel)

Slap Bass 1

107

Drum

Acoustic Guitar (steel)

Slap Bass 1

108

Drum

Acoustic Guitar (steel)

Slap Bass 1

Brass Section

110

Drum

Acoustic Guitar (steel)

Distortion Guitar

Slap Bass 1

111

Drum

Acoustic Guitar (steel)

Distortion Guitar

Slap Bass 1

112

Drum

Acoustic Guitar (steel)

Distortion Guitar

Slap Bass 1

113

Drum

Acoustic Guitar (steel)

Distortion Guitar

Slap Bass 1

114

Drum

Acoustic Guitar (steel)

Distortion Guitar

Slap Bass 1

115

Drum

Acoustic Guitar (steel)

Distortion Guitar

Slap Bass 1

116

Drum

Acoustic Guitar (steel)

Distortion Guitar

Slap Bass 1

117

Drum

Acoustic Guitar (steel)

Distortion Guitar

Slap Bass 1

118

Drum

Acoustic Guitar (steel)

Distortion Guitar

Slap Bass 1

119

Drum

Acoustic Guitar (steel)

Distortion Guitar

Slap Bass 1

120

Drum

Acoustic Guitar (steel)

Distortion Guitar

Slap Bass 1

122

Drum

Acoustic Guitar (steel)

Slap Bass 1

123

Drum

Acoustic Guitar (steel)

Slap Bass 1

124

Drum

Acoustic Guitar (steel)

Slap Bass 1

125

Drum

Acoustic Guitar (steel)

Slap Bass 1

126

Drum

Acoustic Guitar (steel)

Slap Bass 1

127

Drum

Acoustic Guitar (steel)

Slap Bass 1

128

Drum

Acoustic Guitar (steel)

Slap Bass 1

129

Drum

Acoustic Guitar (steel)

Slap Bass 1

130

Drum

Acoustic Guitar (steel)

Slap Bass 1

131

Drum

Acoustic Guitar (steel)

Slap Bass 1

132

Drum

Acoustic Guitar (steel)

Slap Bass 1

133

Drum

Acoustic Guitar (steel)

Slap Bass 1

134

Drum

Acoustic Guitar (steel)

Slap Bass 1

135

Drum

Acoustic Guitar (steel)

Slap Bass 1

136

Drum

Acoustic Guitar (steel)

Slap Bass 1

137

Drum

Acoustic Guitar (steel)

Slap Bass 1

Brass Section

Brass Section

139

Drum

Acoustic Guitar (steel)

Slap Bass 1

Brass Section

Brass Section

142

French Horn

Drum

Acoustic Guitar (steel)

Slap Bass 1

Brass Section

Brass Section

143

French Horn

Drum

Acoustic Guitar (steel)

Slap Bass 1

Brass Section

Brass Section

144

French Horn

Drum

Acoustic Guitar (steel)

Slap Bass 1

Brass Section

Brass Section

145

French Horn

Drum

Acoustic Guitar (steel)

Slap Bass 1

Brass Section

Brass Section

146

French Horn

Drum

Acoustic Guitar (steel)

Slap Bass 1

Brass Section

Brass Section

147

French Horn

Drum

Acoustic Guitar (steel)

Slap Bass 1

Brass Section

Brass Section

148

French Horn

Drum

Acoustic Guitar (steel)

Slap Bass 1

Brass Section

Brass Section

149

French Horn

Drum

Acoustic Guitar (steel)

Slap Bass 1

Brass Section

Brass Section

150

French Horn

Drum

Acoustic Guitar (steel)

Slap Bass 1

Brass Section

Brass Section

151

French Horn

Drum

Acoustic Guitar (steel)

Slap Bass 1

Brass Section

Brass Section

152

French Horn

Drum

Acoustic Guitar (steel)

Slap Bass 1

Brass Section

Brass Section

153

French Horn

Drum

Acoustic Guitar (steel)

Slap Bass 1

Brass Section

Brass Section

154

French Horn

Drum

Acoustic Guitar (steel)

Slap Bass 1

Brass Section

Brass Section

155

French Horn

Drum

Acoustic Guitar (steel)

Slap Bass 1

Brass Section

Brass Section

156

French Horn

Drum

Acoustic Guitar (steel)

Slap Bass 1

Brass Section

Brass Section

157

French Horn

Drum

Acoustic Guitar (steel)

Slap Bass 1

Brass Section

Brass Section

158 ♩ = 140,000137

Drum

159

Drum

160

Drum

161

Drum

162

Drum

163

Drum

164

Drum

165

French Horn

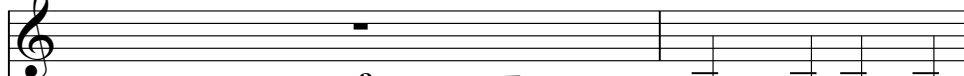

French Horn notation for measure 165, showing a rest followed by notes in the next measure.

Drum

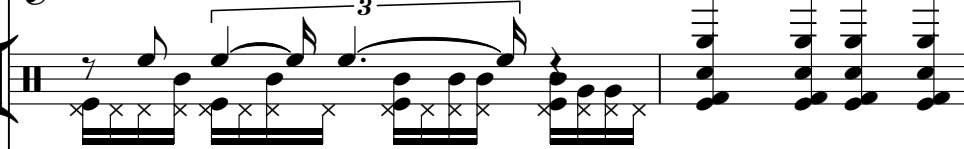

Slap Bass 1

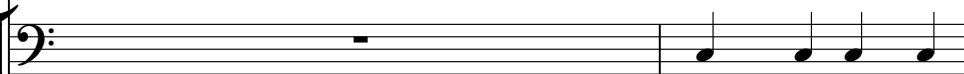

Slap Bass 1 notation for measure 165, showing a rest followed by notes in the next measure.

Brass Section

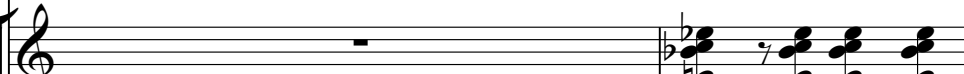

Brass Section notation for measure 165, showing notes in the next measure.

Brass Section

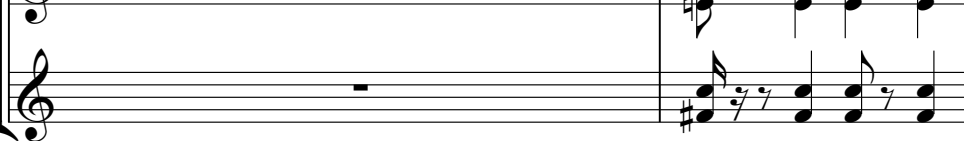

Brass Section notation for measure 165, showing notes in the next measure.

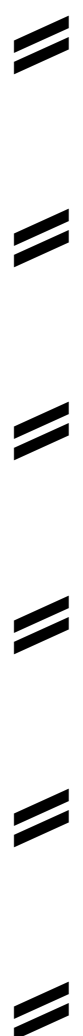

167

French Horn

Drum

Acoustic Guitar (steel)

Slap Bass 1

Brass Section

Brass Section

169

Drum

Acoustic Guitar (steel)

Slap Bass 1

Brass Section

Brass Section

171

Drum

Acoustic Guitar (steel)

Slap Bass 1

Brass Section

Brass Section

172

Drum

Acoustic Guitar (steel)

Slap Bass 1

Brass Section

Brass Section

174

Drum

Acoustic Guitar (steel)

Slap Bass 1

Brass Section

Brass Section

176

Drum

Acoustic Guitar (steel)

Slap Bass 1

Brass Section

Brass Section

178

Drum

Acoustic Guitar (steel)

Slap Bass 1

Brass Section

Brass Section

180

Drum

Acoustic Guitar (steel)

Slap Bass 1

Brass Section

Brass Section

182

Drum

Acoustic Guitar (steel)

Slap Bass 1

Brass Section

Brass Section

184

Drum

Acoustic Guitar (steel)

Slap Bass 1

Brass Section

Brass Section

186

Drum

Acoustic Guitar (steel)

Slap Bass 1

Brass Section

Brass Section

188

Drum

Acoustic Guitar (steel)

Slap Bass 1

Brass Section

Brass Section

190

Drum

Acoustic Guitar (steel)

Slap Bass 1

Brass Section

Brass Section

192

Drum

Acoustic Guitar (steel)

Slap Bass 1

Brass Section

Brass Section

194

Drum

Acoustic Guitar (steel)

Slap Bass 1

Brass Section

Brass Section

195

Drum

Acoustic Guitar (steel)

Slap Bass 1

Brass Section

Brass Section

196

Drum

Acoustic Guitar (steel)

Slap Bass 1

Brass Section

Brass Section

198

Drum

Acoustic Guitar (steel)

Slap Bass 1

Brass Section

Brass Section

200

Drum

Acoustic Guitar (steel)

Slap Bass 1

Brass Section

Brass Section

202

Drum

Acoustic Guitar (steel)

Slap Bass 1

Brass Section

Brass Section

204

Drum

Acoustic Guitar (steel)

Slap Bass 1

Brass Section

Brass Section

206

Drum

Acoustic Guitar (steel)

Slap Bass 1

Brass Section

Brass Section

208

Drum

Acoustic Guitar (steel)

Slap Bass 1

Brass Section

Brass Section

210

Drum

Acoustic Guitar (steel)

Slap Bass 1

Brass Section

Brass Section

212

Drum

Acoustic Guitar (steel)

Slap Bass 1

Brass Section

Brass Section

214

Drum

Acoustic Guitar (steel)

Slap Bass 1

Brass Section

Brass Section

216

Drum

Acoustic Guitar (steel)

Slap Bass 1

Brass Section

Brass Section

218

Drum

Acoustic Guitar (steel)

Slap Bass 1

Brass Section

Brass Section

220

Drum

Acoustic Guitar (steel)

Slap Bass 1

Brass Section

Brass Section

222

Drum

Acoustic Guitar (steel)

Slap Bass 1

Brass Section

Brass Section

223

Drum

Acoustic Guitar (steel)

Slap Bass 1

Brass Section

Brass Section

224

Drum

Acoustic Guitar (steel)

Slap Bass 1

Brass Section

Brass Section

226

Drum

Acoustic Guitar (steel)

Slap Bass 1

Brass Section

Brass Section

228

Drum

Acoustic Guitar (steel)

Slap Bass 1

Brass Section

Brass Section

230

Drum

Acoustic Guitar (steel)

Slap Bass 1

Brass Section

Brass Section

232

Drum

Acoustic Guitar (steel)

Slap Bass 1

Brass Section

Brass Section

234

Drum

Acoustic Guitar (steel)

Slap Bass 1

Brass Section

Brass Section

236

Drum

Acoustic Guitar (steel)

Slap Bass 1

Brass Section

Brass Section

238

Drum

Acoustic Guitar (steel)

Slap Bass 1

Brass Section

Brass Section

240

Drum

Acoustic Guitar (steel)

Slap Bass 1

Brass Section

Brass Section

242

Drum

Acoustic Guitar (steel)

Slap Bass 1

Brass Section

Brass Section

244

Drum

Acoustic Guitar (steel)

Slap Bass 1

Brass Section

Brass Section

246

Drum

Acoustic Guitar (steel)

Slap Bass 1

Brass Section

Brass Section

248

Drum

Acoustic Guitar (steel)

Slap Bass 1

Brass Section

Brass Section

250

Drum

Acoustic Guitar (steel)

Slap Bass 1

Brass Section

Brass Section

252

Drum

Acoustic Guitar (steel)

Slap Bass 1

Brass Section

Brass Section

254

Drum

Acoustic Guitar (steel)

Slap Bass 1

Brass Section

Brass Section

256

French Horn

Drum

Acoustic Guitar (steel)

Slap Bass 1

Brass Section

Brass Section

Jorge Ben Jor - Banda do ze pretinho

Tenor Sax

♩ = 125,000000

**17**

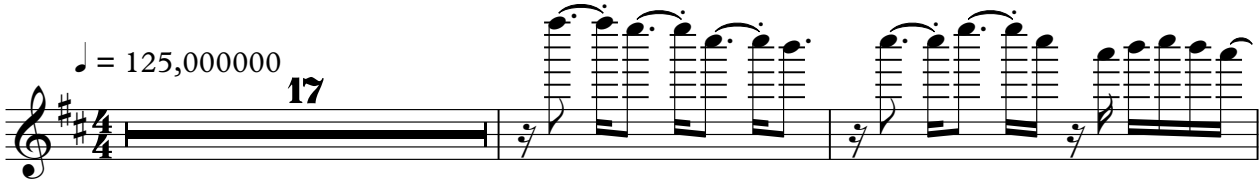

**20**

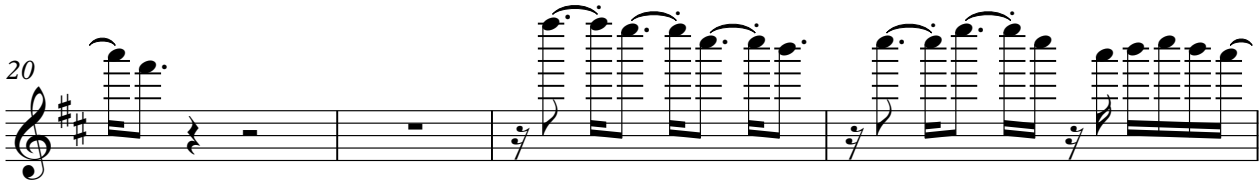

**24**

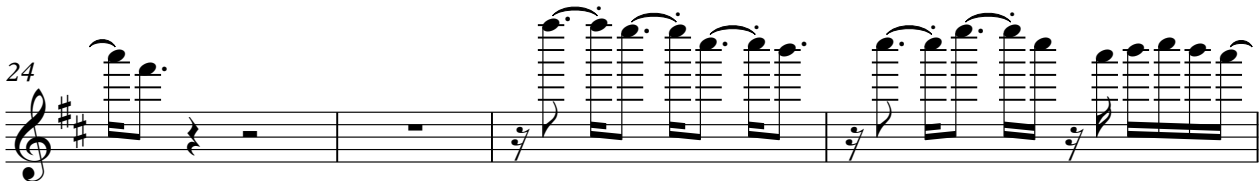

**28**

**129**

♩ = 140,000137

**99**

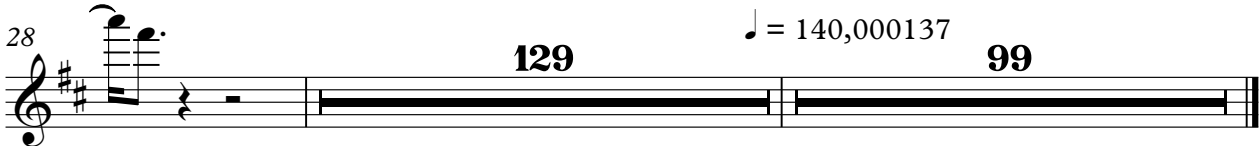

French Horn

Jorge Ben Jor - Banda do ze pretinho

♩ = 125,000000

**30**

35

40

43

48

53

**87**

143

148

154

♩ = 140,000137

**8**

166

**88**

# Jorge Ben Jor - Banda do ze pretinho

## Drum

♩ = 125,000000

6 6 6 6

4

9

14

17

19

21

23

25

27

V.S.

29

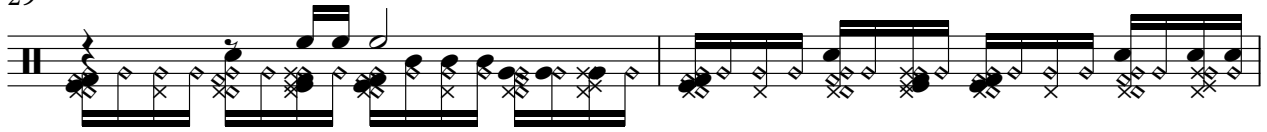

31

33

35

37

39

41

43

45

47

49

51

53

55

57

59

61

63

65

67

V.S.

69

71

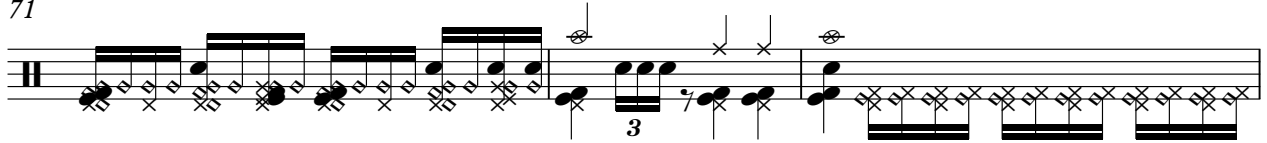

74

76

78

80

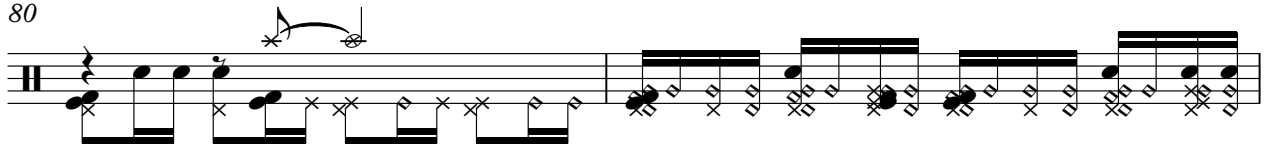

82

84

86

88

90

92

94

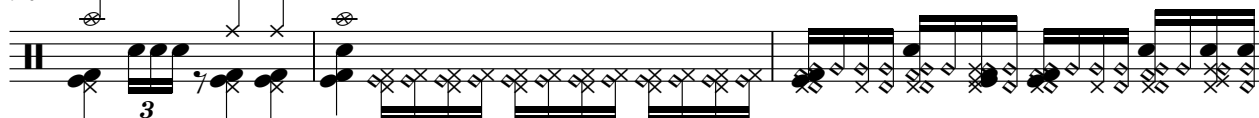

97

99

101

103

105

107

109

V.S.

111

113

115

117

119

121

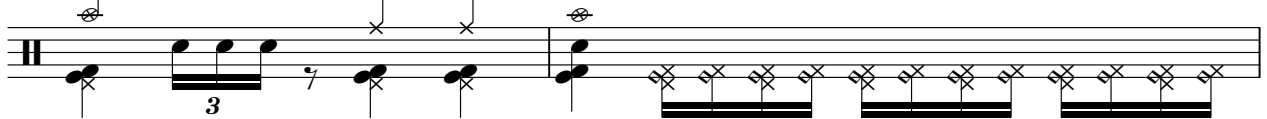

123

125

127

129

131

133

135

137

141

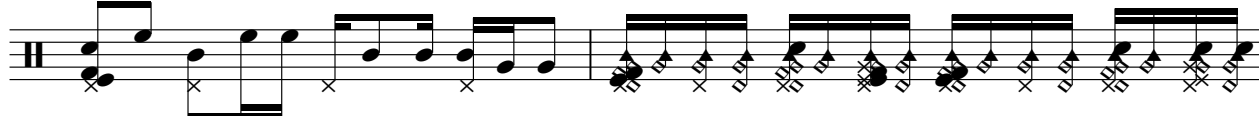

143

145

147

149

151

V.S.

Drum

153

155

157

♩ = 140,000137

159

161

163

165

168

171

174

177

180

183

186

189

192

195

198

201

204

V.S.

207

210

213

216

219

222

225

228

231

234

237

240

243

246

249

252

255

Jorge Ben Jor - Banda do ze pretinho

Acoustic Guitar (steel)

♩ = 125,000000

7

10

13

16

20

24

28

32

35

38

V.S.

## Acoustic Guitar (steel)

71

75

78

81

84

87

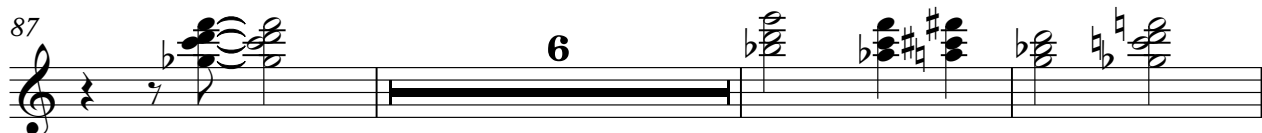

96

99

102

105

## Acoustic Guitar (steel)

Acoustic Guitar (steel)

136

141

144

147

149

151

153

156

♩ = 140,000137  
10

168

171

174

177

180

183

186

189

192

195

198

201

204

207

210

213

216

219

222

225

Distortion Guitar

Jorge Ben Jor - Banda do ze pretinho

♩ = 125,000000

**109**

113

116

120

**36**

♩ = 140,000137

**99**

Jorge Ben Jor - Banda do ze pretinho

Slap Bass 1

♩ = 125,000000

2

6

10

14

18

22

26

30

34

38

V.S.

42

46

50

54

58

62

66

70

74

77

80

83

86

95

98

101

104

107

110

113

V.S.

116

119

123

126

129

133

137

141

144

147

150

153

156

♩ = 140,000137

8

167

172

177

182

187

191

194

V.S.

197

202

207

212

216

220

223

227

232

237

242

247

252

Brass Section

Jorge Ben Jor - Banda do ze pretinho

♩ = 125,000000

**30**

34

38

42

47

52 **26** **6**

87 **14**

103 **6** **28**

138

143

146

150

153

156

♩ = 140,000137

8

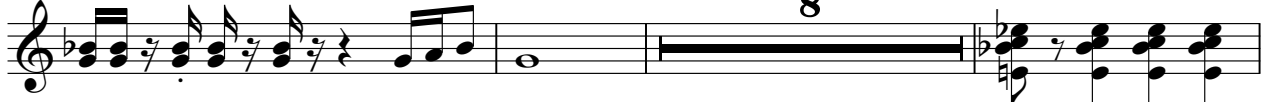

167

171

175

181

186

191

195

199

203

209

214

218

Brass Section

222

225

228

233

239

242

245

250

254

Jorge Ben Jor - Banda do ze pretinho

Brass Section

♩ = 125,000000  
**30**

**35**

**39**

**44**

**49**

**54**  
**25**

**81**  
**21** **35**

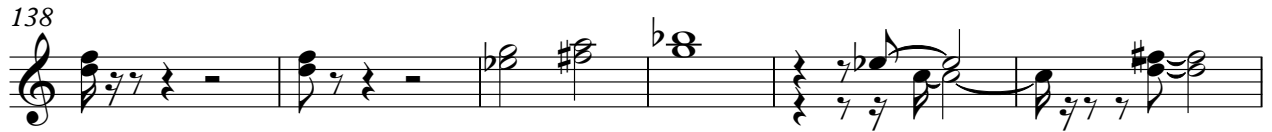

192

197

201

205

209

213

217

222

227

231

V.S.

235

239

243

247

251

254
