

Jorge Ben Jor - Mais Que Nada

0.0"
1.1,00
Sequenciada por Marcos Borelli

♩ = 88,000023

Trumpete
Sequenciada

Trombone
Sequenciada

Tuba
Sequenciada

Perc.
Sequenciada por Marcos Borelli

Perc.
Sequenciada por Marcos Borelli

Perc.
Sequenciada por Marcos Borelli

Perc.
Sequenciada por Marcos Borelli

Perc.
Sequenciada por Marcos Borelli

Perc.
Sequenciada por Marcos Borelli

Perc.
Sequenciada por Marcos Borelli

Baixo
Sequenciada por Marcos Borelli
♩ = 88,000023

Naipes metais
Sequenciada

Piano
Sequenciada por Marcos Borelli

4

Trumpete

Trombone

Tuba

Perc.

Perc.

Perc.

Baixo

Naipes metais

Piano

5

Trumpete

Trombone

Tuba

Perc.

Perc.

Perc.

Perc.

Perc.

Perc.

Perc.

Baixo

Naipes metais

Piano

Detailed description of the musical score: The score is for page 5 of a piece. It features six main instrumental parts: Trumpete (Trumpet), Trombone, Tuba, Baixo (Bass), Naipes metais (Cymbals), and Piano. The percussion section is extensive, with eight staves. The top three staves (Trumpete, Trombone, Tuba) have melodic lines with some rests. The percussion staves include various rhythmic patterns: a simple quarter-note pattern, a more complex eighth-note pattern, a pattern with 'x' marks indicating cymbal hits, a pattern with a triangle symbol, a pattern with a triplet of eighth notes, and a pattern with eighth notes and beams. The Baixo part has a simple rhythmic accompaniment. The Naipes metais part has a series of chords. The Piano part has a complex accompaniment with triplets and eighth notes.

6

Trumpete

Trombone

Tuba

Perc.

Perc.

Perc.

Perc.

Perc.

Perc.

Perc.

Baixo

Naipes metais

Piano

7

Trumpete

Trombone

Tuba

Perc.

Perc.

Perc.

Perc.

Perc.

Perc.

Perc.

Baixo

Naipes metais

Piano

8

Trumpete

Trombone

Tuba

Perc.

Perc.

Perc.

Baixo

Naipes metais

Piano

9

Trupete

Trombone

Tuba

Perc.

Perc.

Perc.

Baixo

Piano

10

Trumpete

Trombone

Tuba

Perc.

Perc.

Perc.

Baixo

Piano

11

Trupete

Trombone

Tuba

Perc.

Perc.

Perc.

Baixo

Piano

12

Truimpe

Trombone

Perc.

Perc.

Perc.

Baixo

Naipes metais

Piano

13

Trombone

Tuba

Perc.

Perc.

Perc.

Baixo

Naipes metais

Piano

14

Trombone

Tuba

Perc.

Perc.

Perc.

Baixo

Naipes metais

Piano

16

Trombone

Tuba

Perc.

Perc.

Perc.

Baixo

Naipes metais

Piano

17

Trombone

Tuba

Perc.

Perc.

Perc.

Baixo

Naípe metais

Piano

18

19

Trombone

Tuba

Perc.

Perc.

Perc.

Baixo

Naipes metais

Piano

20

The musical score is arranged in a system with the following parts from top to bottom:

21

Trumpete

Trombone

Tuba

Perc.

Perc.

Perc.

Perc.

Perc.

Perc.

Perc.

Baixo

Naipes metais

Piano

The musical score for page 21 consists of the following parts:

22

Trumpete

Trombone

Tuba

Perc.

Perc.

Perc.

Perc.

Perc.

Perc.

Perc.

Baixo

Naipes metais

Piano

23

Trumpete

Trombone

Tuba

Perc.

Perc.

Perc.

Perc.

Perc.

Perc.

Perc.

Baixo

Naipes metais

Piano

24

Trumpeete

Trombone

Tuba

Perc.

Perc.

Perc.

Baixo

Naipes metais

Piano

25

Trumpete

Trombone

Tuba

Perc.

Perc.

Perc.

Perc.

Perc.

Perc.

Perc.

Baixo

Naipes metais

Piano

Detailed description of the musical score: The score is for page 25. It features six main instrumental parts: Trumpete (Trumpet), Trombone, Tuba, Baixo (Bass), Naipes metais (Brass), and Piano. The percussion section is extensive, consisting of eight staves. The top three brass staves (Trumpete, Trombone, Tuba) play melodic lines with slurs and accents. The Baixo staff has a rhythmic pattern. The Naipes metais staff has block chords. The Piano staff has a complex, multi-voiced texture. The percussion staves include various rhythmic patterns, including a triplet in the seventh staff. The page number '25' is written at the top left of the score.

26

Trumpete

Trombone

Tuba

Perc.

Perc.

Perc.

Perc.

Perc.

Perc.

Perc.

Baixo

Naipes metais

Piano

27

Trumpete

Trombone

Tuba

Perc.

Perc.

Perc.

Perc.

Perc.

Perc.

Perc.

Baixo

Naipes metais

Piano

Detailed description of the musical score: The score is for page 27 and includes parts for Trumpete, Trombone, Tuba, eight Percussion staves, Baixo, Naipes metais, and Piano. The Trumpete, Trombone, and Tuba parts feature melodic lines with slurs and accents. The Percussion section consists of eight staves with various rhythmic patterns, including eighth notes, sixteenth notes, and rests, some marked with 'x' for cymbals. The Baixo part is in bass clef with a mix of eighth and quarter notes. The Naipes metais part is in treble clef with sustained chords and melodic fragments. The Piano part is in treble clef with a complex rhythmic accompaniment, including triplets and slurs.

28

Trumpete

Trombone

Tuba

Perc.

Perc.

Perc.

Baixo

Naipes metais

Piano

31

32

33

Trombone

Tuba

Perc.

Perc.

Perc.

Baixo

Piano

34

Trombone

Tuba

Perc.

Perc.

Perc.

Baixo

Piano

35

Trombone

Tuba

Perc.

Perc.

Perc.

Baixo

Piano

36

Trombone

Tuba

Perc.

Perc.

Perc.

Baixo

Naípe metais

Piano

37

Trombone

Tuba

Perc.

Perc.

Perc.

Baixo

Naípe metais

Piano

39

40

Trombone

Tuba

Perc.

Perc.

Perc.

Perc.

Perc.

Baixo

Naipes metais

Piano

41

Trumpete

Trombone

Tuba

Perc.

Perc.

Perc.

Perc.

Perc.

Perc.

Perc.

Baixo

Naípe metais

Piano

42

Trumpete

Trombone

Tuba

Perc.

Perc.

Perc.

Perc.

Perc.

Perc.

Perc.

Baixo

Naipes metais

Piano

Detailed description of the musical score: The score is for measures 42-45. The Trumpete and Trombone parts play a melodic line starting on G4, moving to F4, E4, and D4, with a slur over the last two notes. The Tuba part plays a rhythmic pattern of quarter notes: G2, F2, E2, D2, with a slur over the last two notes. The seven Percussion parts have various rhythmic patterns: the first two play quarter notes, the third plays eighth notes, the fourth uses 'x' marks for cymbals, the fifth uses 'x' marks with slurs, the sixth has a triplet of eighth notes, and the seventh plays quarter notes with slurs. The Baixo part plays a rhythmic pattern of quarter notes: G2, F2, E2, D2. The Naipes metais part plays chords: G2-B2-D2, F2-A2-C2, and a sustained chord of G2-B2-D2. The Piano part plays a complex accompaniment with chords and single notes.

43

Trumpete

Trombone

Tuba

Perc.

Perc.

Perc.

Perc.

Perc.

Perc.

Perc.

Baixo

Naipes metais

Piano

44

Trumpete

Trombone

Tuba

Perc.

Perc.

Perc.

Baixo

Naipes metais

Piano

Detailed description of the musical score: The score is for page 41, starting at measure 44. It features seven staves. The Trumpete, Trombone, and Tuba staves are mostly empty with rests. The first Percussion staff has a rhythmic pattern of eighth notes. The second Percussion staff has a rhythmic pattern of eighth notes with a slur. The third Percussion staff has a single note with an asterisk. The Baixo staff has a rhythmic pattern of eighth notes. The Naipes metais staff has a chord. The Piano staff has a complex rhythmic pattern with many notes and rests.

45

Trumpete

Trombone

Tuba

Perc.

Perc.

Perc.

Perc.

Perc.

Perc.

Perc.

Baixo

Naipes metais

Piano

46

Trumpete

Trombone

Tuba

Perc.

Perc.

Perc.

Perc.

Perc.

Perc.

Perc.

Baixo

Naipes metais

Piano

47

Trumpete

Trombone

Tuba

Perc.

Perc.

Perc.

Perc.

Perc.

Perc.

Perc.

Baixo

Naipes metais

Piano

3

48

Trumpete

Trombone

Tuba

Perc.

Perc.

Perc.

Baixo

Naipes metais

Piano

Detailed description of the musical score: The score is for a jazz ensemble. It begins at measure 48. The Trumpete part is in the treble clef and has a whole rest. The Trombone part is in the bass clef and has a whole rest. The Tuba part is in the bass clef and plays a half note G2, followed by a quarter rest, and then a quarter note G2. The Percussion section consists of three staves. The top staff has a continuous eighth-note pattern. The middle staff has a similar eighth-note pattern with some beamed sixteenth notes. The bottom staff has a whole rest followed by a quarter note G2 with an asterisk, and then a quarter note G2 with an asterisk. The Baixo part is in the bass clef and plays a series of eighth notes: G2, F2, E2, D2, C2, B1, A1, G1. The Naipes metais part consists of two staves in treble and bass clefs, both with whole rests. The Piano part is in the treble clef and plays a complex pattern of chords and single notes, including a key signature change to one sharp (F#) in the final measure.

49

50

51

52

53

Tuba

Perc.

Perc.

Perc.

Baixo

Piano

54

Tuba

Perc.

Perc.

Perc.

Baixo

Piano

55

56

57

Tuba

Perc.

Perc.

Perc.

Baixo

Piano

58

Tuba

Perc.

Perc.

Perc.

Baixo

Piano

59

60

61

Trumpete

Trombone

Tuba

Perc.

Perc.

Perc.

Perc.

Perc.

Perc.

Perc.

Baixo

Naipes metais

Piano

62

Trumpete

Trombone

Tuba

Perc.

Perc.

Perc.

Perc.

Perc.

Perc.

Perc.

Baixo

Naipes metais

Piano

63

Trumpete

Trombone

Tuba

Perc.

Perc.

Perc.

Perc.

Perc.

Perc.

Perc.

Baixo

Naipes metais

Piano

64

Trumpete

Trombone

Tuba

Perc.

Perc.

Perc.

Baixo

Naipes metais

Piano

65

Trumpete

Trombone

Tuba

Perc.

Perc.

Perc.

Perc.

Perc.

Perc.

Perc.

Baixo

Naipes metais

Piano

66

Trumpete

Trombone

Tuba

Perc.

Perc.

Perc.

Perc.

Perc.

Perc.

Perc.

Baixo

Naipes metais

Piano

67

Trumpete

Trombone

Tuba

Perc.

Perc.

Perc.

Perc.

Perc.

Perc.

Perc.

Baixo

Naipes metais

Piano

Detailed description of the musical score: The score is for page 58, starting at measure 67. It features a brass section with Trumpete (Trumpet), Trombone, and Tuba, all in bass clef. The Percussion section consists of eight staves, each labeled 'Perc.'. The first three percussion staves have rhythmic patterns of eighth and sixteenth notes. The fourth staff uses 'x' marks to indicate cymbal hits. The fifth staff has a pattern of eighth notes with slurs. The sixth staff features a triplet of eighth notes. The seventh staff has a pattern of eighth notes with slurs. The eighth staff has a pattern of eighth notes with slurs. The Baixo (Bass) part is in bass clef and has a rhythmic pattern of eighth notes. The Naipes metais (Cymbals) part is in treble clef and features a long sustained chord at the beginning, followed by a melodic line. The Piano part is in treble clef and has a complex rhythmic accompaniment with triplets and slurs.

68

Trumpete

Tuba

Perc.

Perc.

Perc.

Perc.

Perc.

Perc.

Perc.

Perc.

Baixo

Naipes metais

Piano

69

Trumpete

Tuba

Perc.

Perc.

Perc.

Perc.

Perc.

Perc.

Perc.

Baixo

Naipes metais

Piano

70

Trumpete

Tuba

Perc.

Baixo

Naipes metais

Piano

Trumpete

Jorge Ben Jor - Mais Que Nada

♩ = 88,000023

Sequenciada por Marcos Borelli

5

9

11

22

26

42

46

Trumpete

61

66

69

34

38

42

46

62

66

33

37

42

46

50

55

59

63

67

2

Perc.

49

54

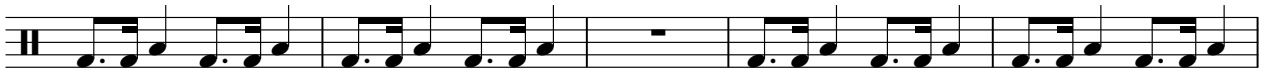

59

64

68

Jorge Ben Jor - Mais Que Nada

Perc.

♩ = 88,000023

Sequenciada por Marcos Borelli

3

6

9

21

24

27

29

2

Perc.

40

43

46

49

61

64

67

69

2

Perc.

25

27

30

32

34

37

39

41

43

46

49

51

53

55

58

60

62

65

67

69

2

Jorge Ben Jor - Mais Que Nada

Perc.

♩ = 88,000023

Sequenciada por Marcos Borelli

3

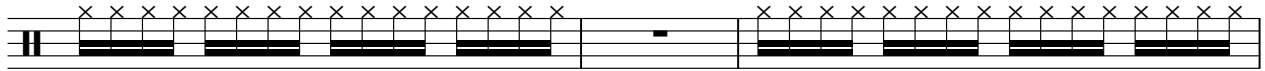

6

9

11

13

15

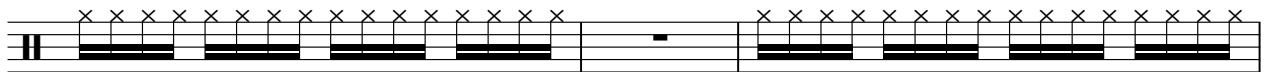

18

20

22

2

Perc.

25

27

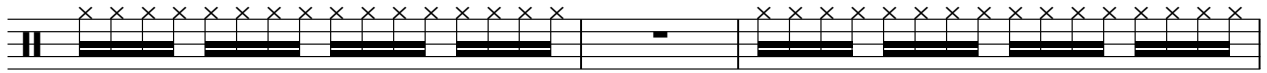

30

32

34

37

39

41

43

46

49

51

53

55

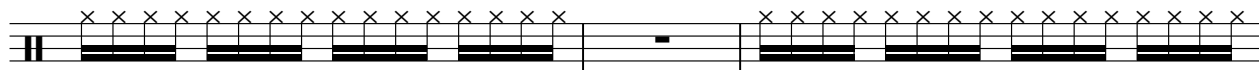

58

60

62

65

67

69

Jorge Ben Jor - Mais Que Nada

Perc.

♩ = 88,000023

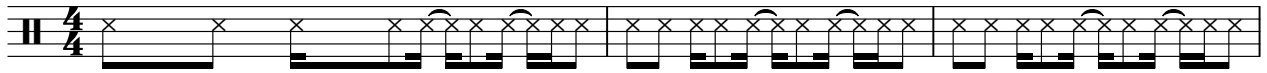

Sequenciada por Marcos Borelli

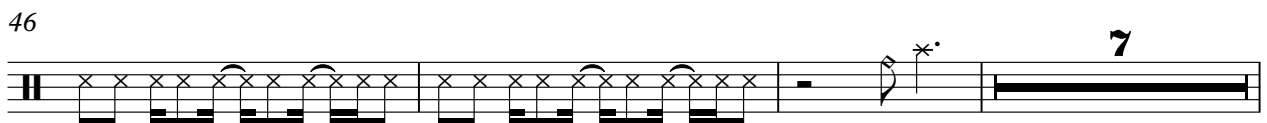
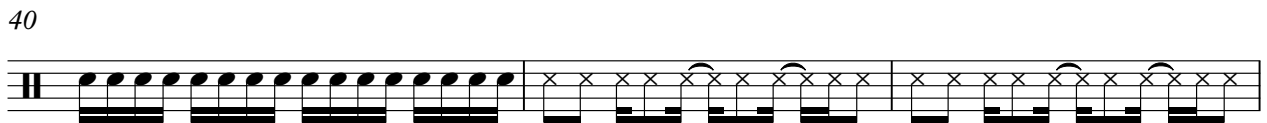
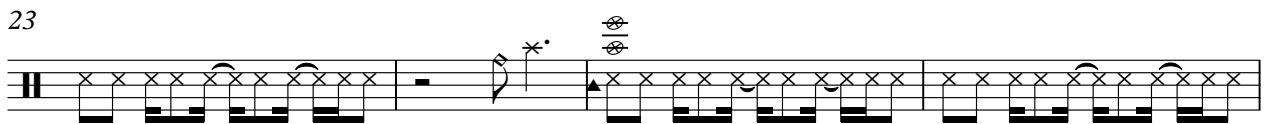
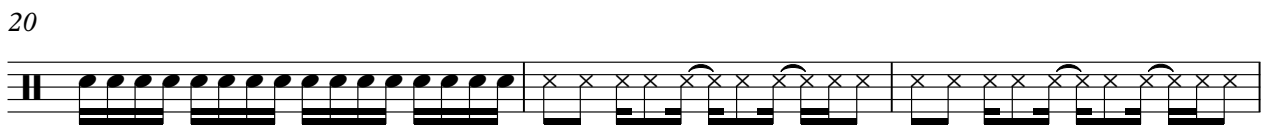
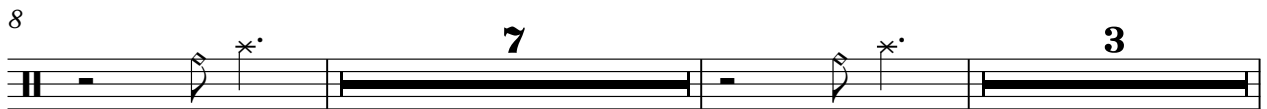
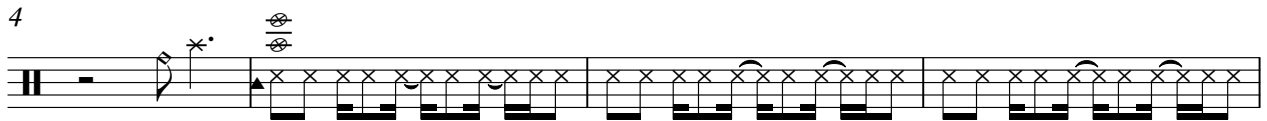

2

Perc.

56

62

66

68

Jorge Ben Jor - Mais Que Nada

Perc.

♩ = 88,000023

Sequencia

Mancabi

5

8

13

23

27

13

42

46

13

61

65

68

Perc.

Jorge Ben Jor - Mais Que Nada

♩ = 88,000023

4/4

Sequenciada por Marcos Borelli

3

6

21

24

27

42

45

48

62

2

Perc.

65

68

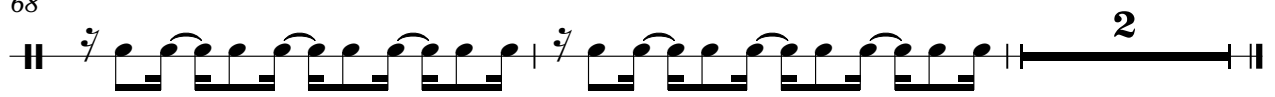

67

Jorge Ben Jor - Mais Que Nada

Naípe metais

♩ = 88,000023

Sequenciada por Marcos Borelli

5

9

15

18

22

26

7

7

36

39

43

47

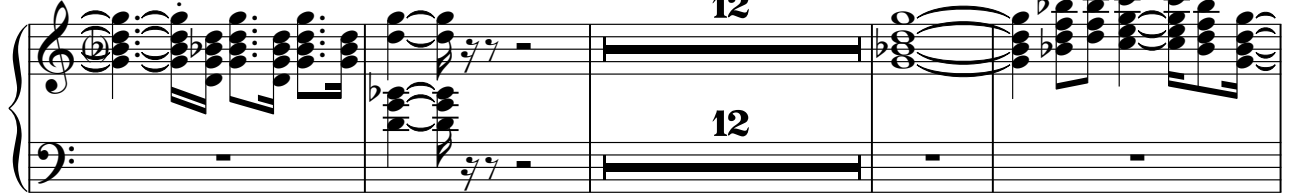

63

67

69

Piano

Jorge Ben Jor - Mais Que Nada

♩ = 88,000023

2 Sequenciado por Marco Borelli

3

5

6

7

9

11

13

15

V.S.

V.S.

65

67

68

69
