

Jorge Ben Jor - Zazueira

♩ = 100,000000

karaoke do

Brasil 2001

Jorge Ben Jor

♩ = 100,000000

Familia Ribeiro

5

7

karaoke do

Brasil 2001

9

karaoke do

Brasil 2001

11

karaoke do

Brasil 2001

Familia Ribeiro

13

15

17

karaoke do

Brasil 2001

Familia Ribeiro

19

karaoke do

Jorge Ben Jor

Familia Ribeiro

21

- Staff 5 (Karaoke):** Treble and Bass clefs, labeled "karaoke do", contains piano accompaniment for a vocal line.

25

27

29

karaoke do

Brasil 2001

Familia Ribeiro

31

karaoke do

Brasil 2001

Familia Ribeiro

33

35

37

39

karaoke do

Jorge Ben Jor

Familia Ribeiro

41

44

karaoke do

Familia Ribeiro

46

karaoke do

Familia Ribeiro

48

karaoke do

Familia Ribeiro

50

karaoke do

Familia Ribeiro

52

karaoke do

Familia Ribeiro

54

karaoke do

Familia Ribeiro

56

karaoke do

Familia Ribeiro

58

Familia Ribeiro

60

karaoke do

Brasil 2001

62

64

66 

68 

70

karaoke do

Brasil 2001

Jorge Ben Jor

Familia Ribeiro

72

karaoke do

Jorge Ben Jor

Familia Ribeiro

74

karaoke do

Brasil 2001

Jorge Ben Jor

Familia Ribeiro

76

karaoke do

Jorge Ben Jor

Familia Ribeiro

78

80

82

karaoke do

Familia Ribeiro

This section of the score covers measures 82 and 83. It features a complex arrangement with a bass line, guitar tabs, a second bass line, a 'karaoke do' part, and two vocal lines for 'Familia Ribeiro'. The music is in a key with one flat and a 4/4 time signature. The guitar part is highly rhythmic, while the vocal lines are more melodic and sustained.

84

karaoke do

Familia Ribeiro

This section of the score covers measures 84 and 85. It continues the arrangement with a bass line, guitar tabs, a second bass line, a 'karaoke do' part, and two vocal lines for 'Familia Ribeiro'. The music maintains the same key and time signature as the previous section. The guitar part remains rhythmic, and the vocal lines are melodic and sustained.

karaoke do

Familia Ribeiro

88

- System 2:** Shows a bass line with a simpler, more melodic line and a guitar line with a similar melodic structure.
- System 3:** Labeled "karaoke do", this system features a bass line with a series of chords and a guitar line with a corresponding melodic line.

Jorge Ben Jor - Zazueira

♩ = 100,000000

19 2

24

10

37

2 30

72

2

76

13

Jorge Ben Jor - Zazueira

♩ = 100,000000

19 2

24 10

37 2 16

58 3

64

68

72 2

76 2

2

80

83

86

88

Jorge Ben Jor - Zazueira

♩ = 100,000000

2

5

7

9

11

13

15

17

19

21

V.S.

2

23

25

27

29

31

33

35

37

39

41

44

45

46

47

48

49

50

51

52

53

V.S.

70

72

74

76

78

80

81

82

83

84

V.S.

6

85

86

87

88

Jorge Ben Jor - Zazueira

-

♩ = 100,000000

36 3

43

7 27

80

7

Jorge Ben Jor - Zazueira

♩ = 100,000000

6

10

14

17

20

24

28

31

34

38

V.S.

42

46

50

54

58

62

66

69

72

76

80

84

87

♩ = 100,000000

6

9

12

15

18

20

23

26

29

32

35

38

40

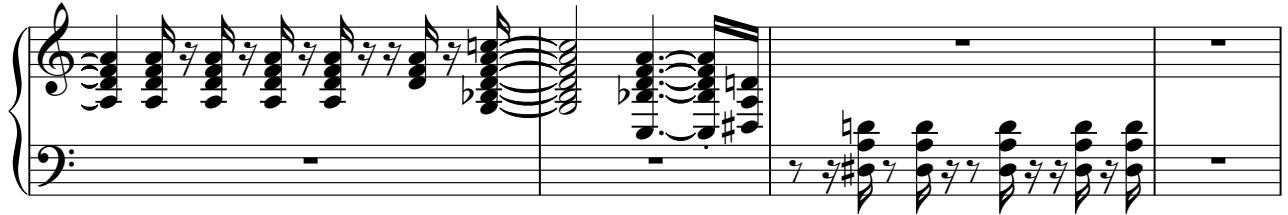

44

46

48

50

52

54

56

60

63

66

69

71

74

76

80

82

84

86

88

♩ = 100,000000

7

11

16

22

28

32

38

43

63

2

Brasil 2001

68

3

74

3

78

12

Jorge Ben Jor - Zazueira

-

♩ = 100,000000

87

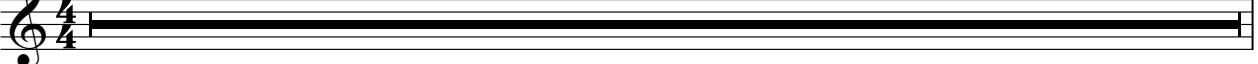

88

$\text{♩} = 100,000000$
18

23 **9**

36

42 **29**

74 **13**

Jorge Ben Jor - Zazueira

♩ = 100,000000

19 2

24 10

36 2

41 16

60 3

67

71

74 2 2

2

80

83

86

88

Jorge Ben Jor - Zazueira

-

♩ = 100,000000

42

47

53

59

19

83

2

♩ = 100,000000
10

14

17 ³

20

24

28

32

35

39 _{6 6 6 3}

41

84

