

Jorge Vercilio - Que Nem Mare 2

0.0"
1.1.00
TA7208

♩ = 125,000000 ♩ = 125,000000

Flute

Percussion

Electric Guitar

Electric Guitar

Electric Guitar

Electric Guitar

Electric Guitar

Sequenciado por Hudson Hostins

Kora

Dun tchu ru ru diu riu Dun tchu ru ru

5-string Electric Bass

Electric Piano

Electric Clavichord

FM Synth

♩ = 125,000000 ♩ = 125,000000

Synth Strings

11.5"
7.1.00
Editora HMP

7

Fl.

Perc.

E. Gtr.

E. Gtr.

Kora

diu riu

E. Piano

11

Perc.

E. Gtr.

Kora

E. Piano

15

Fl.

Perc.

E. Gtr.

Kora

E. Bass

E. Piano

Faz um tem pro Que eu nro dou trít gua Ao

19

Fl.

Perc.

E. Gtr.

Kora

E. Bass

E. Piano

meu co ra 3ro Ы vo

23

Fl.

Perc.

E. Gtr.

E. Gtr.

Kora

E. Bass

E. Piano

ck o meu lugar Quando tu do por

26

Fl.

Perc.

E. Gtr.

E. Gtr.

Kora

E. Bass

E. Piano

um fio es tó a a a a

29

Fl.

Perc.

E. Gtr.

E. Gtr.

Kora

E. Bass

E. Piano

FM

Na da vai me fa zer de sis tir do_a mor Na da

32

Fl.

Perc.

E. Gtr.

Kora

E. Bass

E. Piano

vai me fa zer de sis tir de vol tar To do di a pro seu ca lor

35

Fl.

Perc.

E. Gtr.

E. Gtr.

Kora

E. Bass

E. Piano

Na da vai me le var do_a mor Na davai

38

Fl.

Perc.

E. Gtr.

E. Gtr.

E. Gtr.

Kora

E. Bass

E. Piano

E. Clav.

me fa zer de sis tir do_a mor Na da vai me fa zer de sis

41

Fl.

Perc.

E. Gtr.

E. Gtr.

E. Gtr.

Kora

E. Bass

E. Piano

E. Clav.

tir de vol tar To do di a pro seu ca lor Na da vai me le

44

Fl.

Perc.

E. Gtr.

E. Gtr.

Kora

E. Bass

E. Piano

var do_a mo o or Dun tchu ru ru

47

Fl.

Perc.

E. Gtr.

E. Gtr.

Kora

E. Bass

E. Piano

diu riu Dun tchu ru ru diu riu

51

Fl.

Perc.

E. Gtr.

E. Gtr.

Kora

E. Bass

E. Piano

Faz um tem pro

54

Fl.

Perc.

E. Gtr.

E. Gtr.

Kora

E. Bass

E. Piano

Que_eu nro dou a sas A mi nha_e mo

57

Fl.

Perc.

E. Gtr.

E. Gtr.

Kora

E. Bass

E. Piano

3ro

Pas se

60

Fl.

Perc.

E. Gtr.

E. Gtr.

Kora

E. Bass

E. Piano

Syn. Str.

ar, dis tra ir e me_a char Ló no

63

Fl.

Perc.

E. Gtr.

E. Gtr.

Kora

E. Bass

E. Piano

Syn. Str.

fun do de ti i i i i

66

Fl. Perc. E. Gtr. Kora E. Bass E. Piano FM Syn. Str.

A sau da de ba teu Foi que nem ma rri Quan do

69

Fl. Perc. E. Gtr. Kora E. Bass E. Piano Syn. Str.

vem de re pen te de tar de In va de, trans bor da es se bem me quer

72

Fl. Perc. E. Gtr. Kora E. Bass E. Piano Syn. Str.

A sau da de_ñ que nem ma rñ A sau da

75

Fl. Perc. E. Gtr. E. Gtr. E. Gtr. Kora E. Bass E. Piano E. Clav. Syn. Str.

de ba teu Foi que nem ma rñ Quan do vem de re pen te de

78

Fl.

Perc.

E. Gtr.

E. Gtr.

E. Gtr.

Kora

E. Bass

E. Piano

E. Clav.

Syn. Str.

tar de In va de, trans bor da_es se bem me quer A sau da de_ũ que

81

Fl.

Perc.

E. Gtr.

E. Gtr.

E. Gtr.

Kora

E. Bass

E. Piano

Syn. Str.

nem ma rĩ e e Tchu ru da da da da da da da da ta

84

Fl.

Perc.

E. Gtr.

E. Gtr.

Kora

E. Bass

E. Piano

Syn. Str.

ta ta ta ra ta ra Tchuru ru ru dai a la la a a Tchuru ru ru i a

87

Fl.

Perc.

E. Gtr.

E. Gtr.

Kora

E. Bass

E. Piano

Syn. Str.

ta ta tata tata ta ta ta down fa ia ta a a fa ia ta ta

90

Fl.

Perc.

E. Gtr.

E. Gtr.

E. Gtr.

E. Gtr.

o o o o o o Na da vai me fa zer de sis tir do_a mor Na da

Kora

E. Bass

E. Piano

E. Clav.

Syn. Str.

93

Fl.

Perc.

E. Gtr.

E. Gtr.

E. Gtr.

Kora

E. Bass

E. Piano

E. Clav.

Syn. Str.

vai me fa zer de sis tir de vol tar To do di a pro seu ca lor

96

Fl. Perc. E. Gtr. E. Gtr. E. Gtr. Kora E. Bass E. Piano E. Clav. Syn. Str.

Na da vai me le var do_a mor A saula

99

Fl. Perc. E. Gtr. E. Gtr. Kora E. Bass E. Piano E. Clav. Syn. Str.

de ba teu Foi que nem ma riã Quan do vem de re pen te de

102

Fl.

Perc.

E. Gtr.

E. Gtr.

Kora

E. Bass

E. Piano

Syn. Str.

tar de In va de, trans bor da_es se bem me quer A sau da de_ũ que

105

Fl.

Perc.

E. Gtr.

E. Gtr.

E. Gtr.

Kora

E. Bass

E. Piano

Syn. Str.

nem ma rii e e

108

Perc.

E. Gtr.

E. Gtr.

E. Gtr.

E. Gtr.

Kora

E. Bass

E. Piano

Syn. Str.

111

Fl.

Perc.

E. Gtr.

E. Gtr.

E. Gtr.

Kora

E. Bass

E. Piano

Syn. Str.

O no nono nono nono no no no nono no no o

114

Fl.

Perc.

E. Gtr.

E. Gtr.

E. Gtr.

Kora

E. Bass

E. Piano

Syn. Str.

117

Perc.

E. Gtr.

E. Gtr.

E. Gtr.

Kora

E. Bass

E. Piano

Syn. Str.

120

Perc. E. Gtr. E. Gtr. E. Gtr. Kora E. Bass E. Piano Syn. Str.

122

Perc. E. Gtr. E. Gtr. E. Gtr. Kora E. Bass E. Piano Syn. Str.

Flute

Jorge Vercilio - Que Nem Mare 2

♩ = 125,000000 ♩ = 125,000000

7

18

24

29

34

39

43

48

54

Copyright © Editora HMP
Copyright © Editora HMP

Flute

3

103

112

Percussion

Jorge Vercilio - Que Nem Mare 2

♩ = 125,000000 ♩ = 125,000000

6

10

13

16

18

20

23

25

27

Copyright © Editora HMP
Copyright © Editora HMP

V.S.

Percussion

29

31

33

35

37

39

41

43

45

47

Percussion

50

53

55

57

59

61

63

65

67

69

V.S.

71

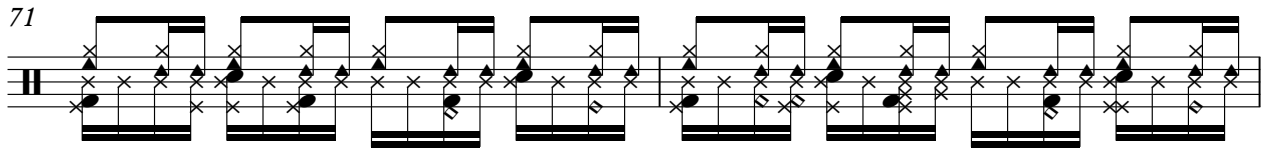

73

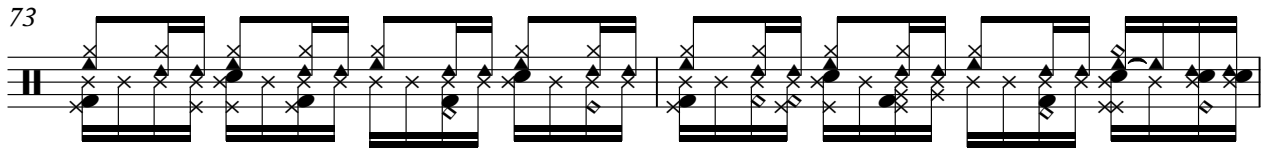

75

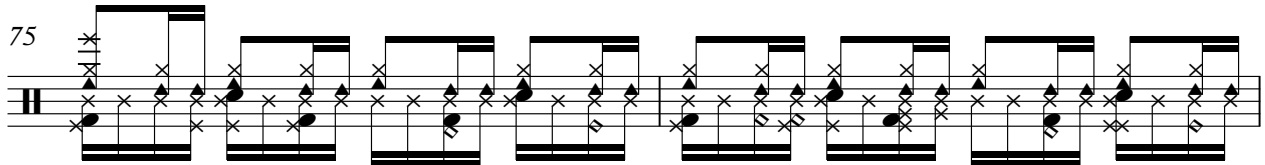

77

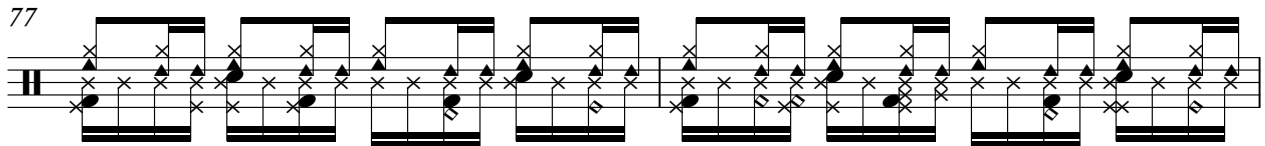

79

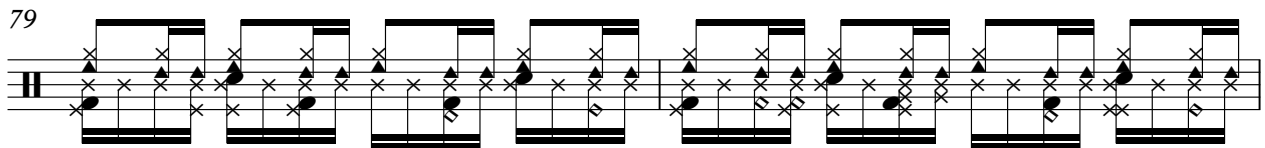

81

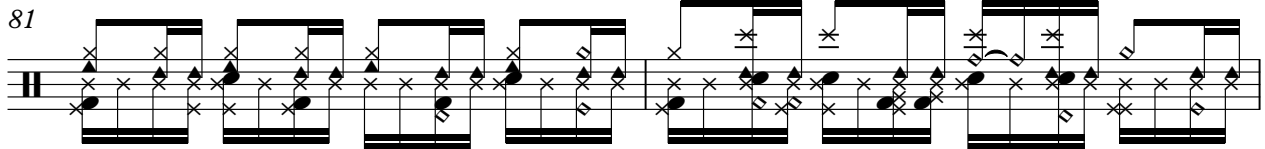

83

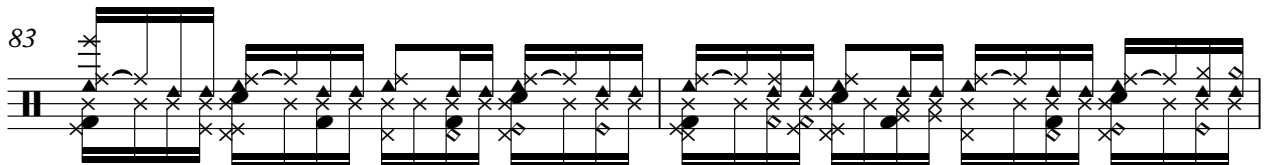

85

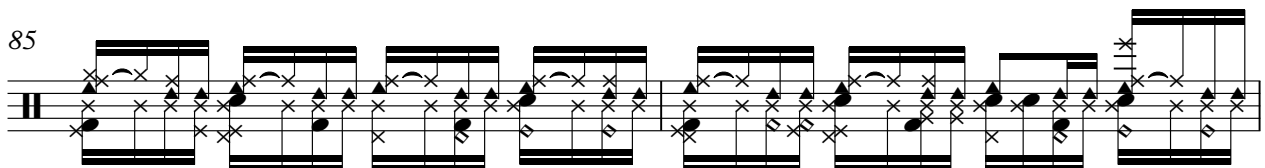

87

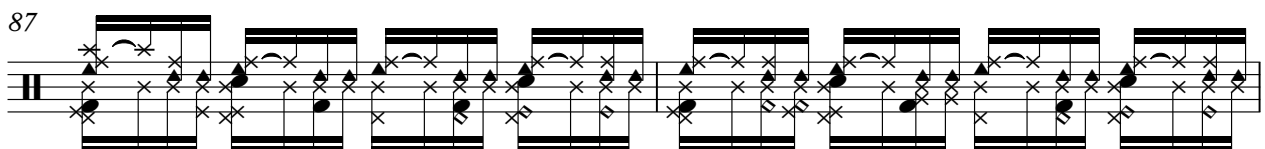

89

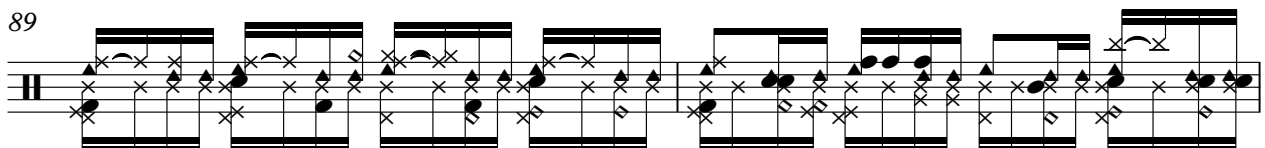

Percussion

91

93

95

97

99

101

103

105

107

109

V.S.

111

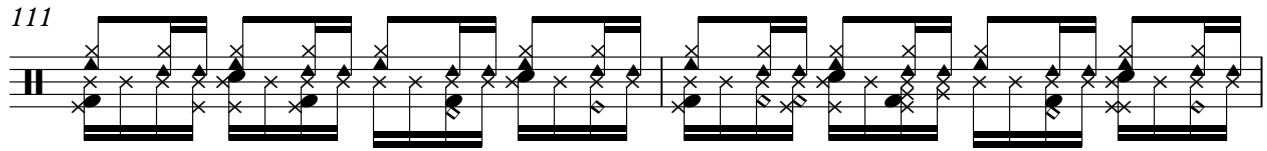

113

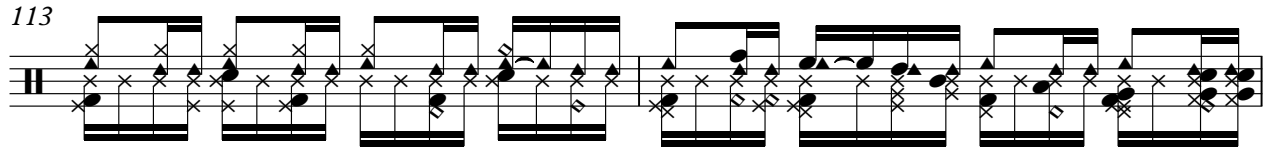

115

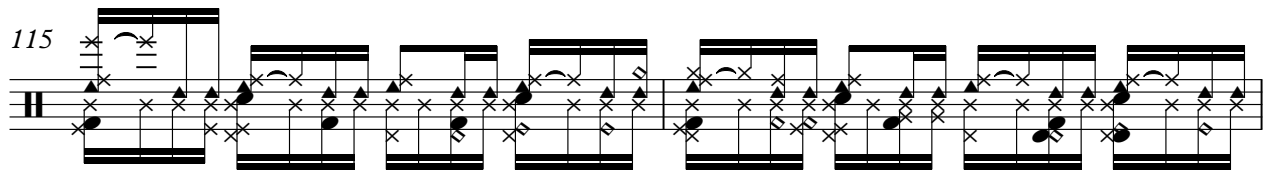

117

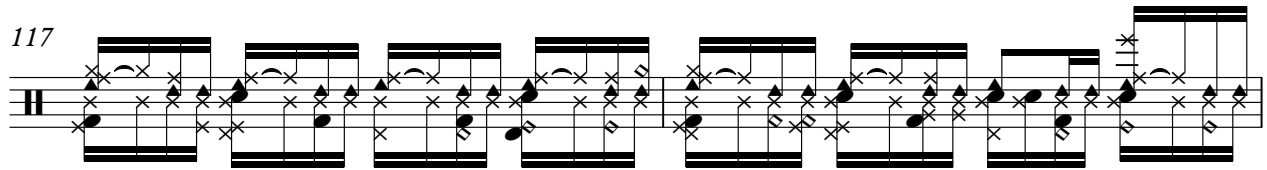

119

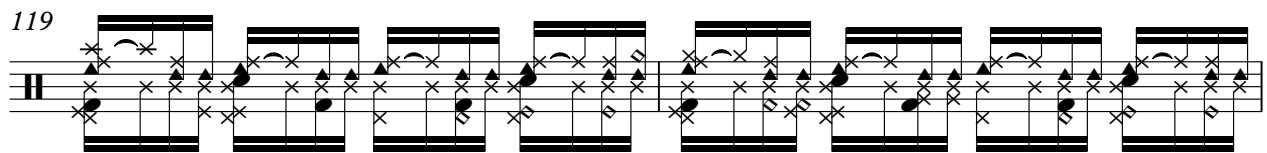

121

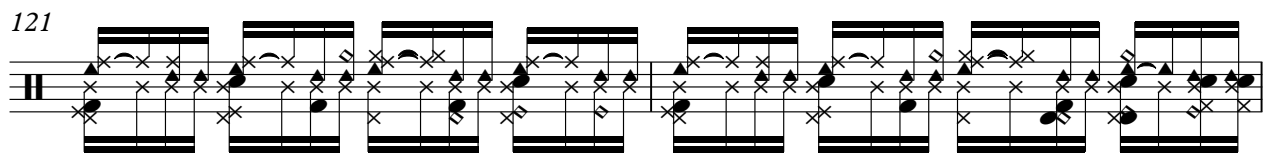

123

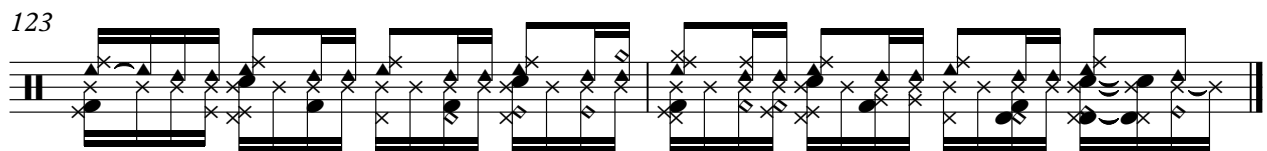

Electric Guitar Jorge Vercilio - Que Nem Mare 2

♩ = 125,000000 ♪ = 125,000000

6

11 9

24 3

29 6 2

40

45

50

54

57

61 9

Copyright © Editora HMP
 Copyright © Editora HMP

75

80

92

97

101

104

109

114

119

♩ = 125,000000 ♩ = 125,000000

36

41

2 31

77

2 10

92

2 11

108

14

♩ = 125,000000 ♩ = 125,000000

80

83

3

86

3

89

3

34

$\text{♩} = 125,000000$ $\text{♩} = 125,000000$

104

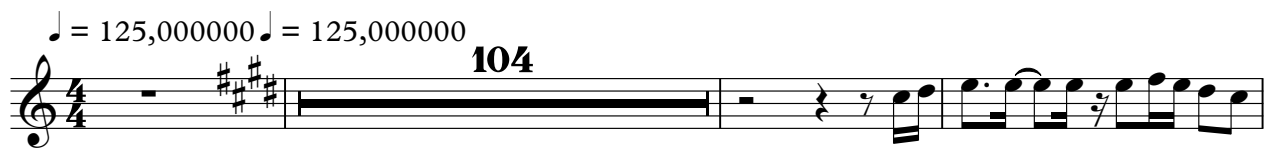

108

112

117

121

Jorge Vercilio - Que Nem Mare 2

Electric Guitar

♩ = 125,000000 ♩ = 125,000000
Sequenciado por Hudson Hostins

8

Dun tchuru ru diu riu Dun tchuru ru diu riu

15

2

Faz um tem pro Que_urodou trñ gua Ao meu co ra zro Mo

23

co_meiu gar Q_daru do por um fio es tō aa a Navan_ezrdsis

31

t_tmar Navan_ezrdsis tirdo_rto di p_soucor N_ainke valmar N_iai m_ezrdsis

39

t_tmar Navan_ezrdsis tirdo_rto di p_soucor N_ainke valma or Dun tchuru ru

47

3

diu riu Dun tchu ru ru diu riu Faz um tem pro Que_urodou a sas A

56

2

minha_emo zro Pass ar, dis tra ir me_achar Ló no fun do de

64

ti iii i Au da leu F_oi enemañ Q_dare n_pente de tarde t_ava t_ans bda _esno per

72

Au da leu F_oi enemañ Au da leu F_oi enemañ Q_dare n_pente de tarde t_ava t_ans

79

bda _esno per Au da leu F_oi enemañ Copyright © Tchuru d_ada ta_ara Tchuda da a Tchuda

Copyright © Editora HMP

87

taataa down faata a faataa oo o Navan ezdis titor Navan ezdis tirda rto

95

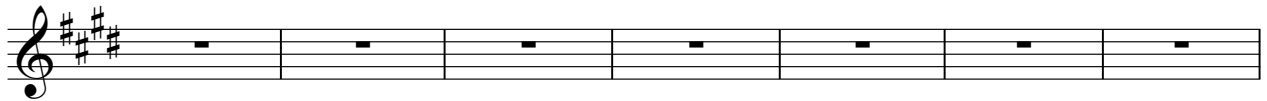

di pœuchor Naimte vator Ala dœu Fœuenemai Quid erpentele

102

tard evatans bda laspuer Ala quienemai ee

108

112

Onno nonno no nonnonno o oo o o

116

120

Kora

Jorge Vercilio - Que Nem Mare 2

♩ = 125,000000 ♩ = 125,000000

6

10

14

19

24

28

32

36

40

44

Copyright © Editora HMP
Copyright © Editora HMP

V.S.

90

94

97

101

104

107

110

113

116

120

122

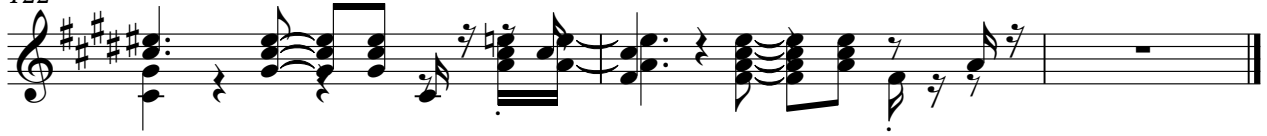

5-string Electric Bass Jorge Vercilio - Que Nem Mare 2

♩ = 125,000000 ♩ = 125,000000

13

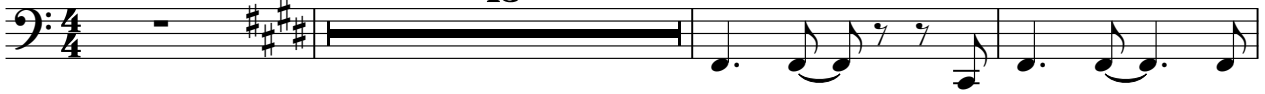

17

21

25

28

32

36

40

44

49

Copyright © Editora HMP
Copyright © Editora HMP

V.S.

53

57

61

65

70

75

79

83

87

91

95

100

104

108

112

116

120

123

Electric Piano

Jorge Vercilio - Que Nem Mare 2

♩ = 125,000000 ♩ = 125,000000

Copyright © Editora HMP
Copyright © Editora HMP

V.S.

32

39

46

50

55

60

65

69

74

80

86

92

96

101

108

114

119

Electric Clavichord Jorge Vercilio - Que Nem Mare 2

♩ = 125,000000 ♩ = 125,000000

36

41

2 31

77

2 10

92

2 28

Copyright © Editora HMP
Copyright © Editora HMP

♩ = 125,000000 ♩ = 125,000000

66

Synth Strings

Jorge Vercilio - Que Nem Mare 2

♩ = 125,000000 ♩ = 125,000000

58

64

72

79

88

96

104

110

116

120

Copyright © Editora HMP
Copyright © Editora HMP