

Gina G - Ooh Aah Just A Little Bit (Remix)

♩ = 129,000076

Percussion

Flexatone

Solo

Solo

Solo

Solo

Solo

Solo

Solo

3

Perc.

5

Perc.

7

Perc.

2

9

Perc.

Solo

11

Perc.

Solo

13

Perc.

Solo

15

Perc.

Solo

Solo

17

Perc.

Solo

Solo

19

Perc.

Solo

Solo

21

Perc.

Solo

Solo

Solo

23

Perc.

Solo

Solo

Solo

25

Perc.

Solo

Solo

Solo

27

Perc.

Solo

Solo

Solo

Solo

29

Perc.

Solo

Solo

Solo

Solo

31

Perc.

Solo

Solo

Solo

Solo

33

Perc.

Flex.

Solo

Solo

Solo

Solo

35

Perc.

Flex.

Solo

Solo

Solo

Solo

37

Perc.

Flex.

Solo

Solo

39

Perc.

Flex.

Solo

Solo

Solo

41

Perc.

Flex.

Solo

Solo

Solo

8

42

Perc.

Flex.

Solo

Solo

Solo

43

Perc.

Flex.

Solo

Solo

Solo

44

Perc.

Flex.

Solo

Solo

Solo

45

Perc.

Flex.

Solo

Solo

Solo

10

46

Perc.

Flex.

Solo

Solo

Solo

47

Perc.

Flex.

Solo

Solo

Solo

48

Perc.

Flex.

Solo

Solo

Solo

Detailed description of measures 48-51: The percussion part features a repeating eighth-note pattern with rests. The flexa part consists of eighth notes with rests. The solo guitar part has a complex rhythmic pattern with many sixteenth notes. The solo bass part has a complex rhythmic pattern with many sixteenth notes. The solo piano part has a complex rhythmic pattern with many sixteenth notes.

49

Perc.

Solo

Solo

Solo

Solo

Solo

Detailed description of measures 49-52: The percussion part features a repeating eighth-note pattern with rests. The solo guitar part has a complex rhythmic pattern with many sixteenth notes. The solo bass part has a complex rhythmic pattern with many sixteenth notes. The solo piano part has a complex rhythmic pattern with many sixteenth notes.

50

Perc.

Solo

Solo

Solo

Solo

Solo

52

Perc.

Solo

Solo

Solo

Solo

53

Perc.

Solo

Solo

Solo

Solo

Solo

Detailed description of measures 53-54: The percussion part features a complex, multi-layered rhythmic pattern with 'x' and 'o' symbols indicating specific notes or rests. The solo parts consist of five staves. The top solo staff is a guitar line with a series of chords and melodic fragments. The second solo staff is a bass line with a similar rhythmic and melodic structure. The third solo staff contains a melodic line with various intervals and accidentals. The fourth solo staff is a bass line with a few notes and accidentals. The fifth solo staff is a bass line with a few notes and accidentals.

54

Perc.

Solo

Solo

Solo

Solo

Solo

Detailed description of measures 54-55: The percussion part continues the complex rhythmic pattern from measure 53. The solo parts consist of five staves. The top solo staff is a guitar line with a series of chords and melodic fragments. The second solo staff is a bass line with a similar rhythmic and melodic structure. The third solo staff contains a melodic line with various intervals and accidentals. The fourth solo staff is a bass line with a few notes and accidentals. The fifth solo staff is a bass line with a few notes and accidentals.

56

Perc.

Solo

Solo

Solo

Solo

57

Perc.

Flex.

Solo

Solo

Solo

Solo

58

Perc.

Flex.

Solo

Solo

Solo

Solo

59

Perc.

Flex.

Solo

Solo

Solo

Solo

16

60

Perc.

Flex.

Solo

Solo

Solo

Solo

61

Perc.

Flex.

Solo

Solo

Solo

Solo

62

Perc.

Flex.

Solo

Solo

Solo

Solo

Detailed description of measures 62-65: The percussion part (Perc.) features a consistent rhythmic pattern of eighth notes with accents, grouped in pairs. The flexa part (Flex.) has a melodic line with slurs and accidentals. The solo parts (Solo) consist of four staves: the first two use guitar-like notation with vertical lines and chords, while the last two use standard musical notation with chords and slurs.

63

Perc.

Flex.

Solo

Solo

Solo

Detailed description of measures 63-66: This section continues the musical patterns from the previous measures. The percussion part maintains its eighth-note pattern. The flexa part continues its melodic line. The solo parts continue with their respective guitar-like and standard musical notations.

64

Perc.

Flex.

Solo

Solo

Solo

65

Perc.

Solo

Solo

Solo

67

Perc.

Solo

Solo

Solo

69

Perc.

Solo

Solo

Solo

71

Perc.

Solo

Solo

Solo

73

Perc.

Solo

Solo

Solo

Solo

20

75

Perc.

Solo

Solo

Solo

Solo

77

Perc.

Solo

Solo

Solo

Solo

79

Perc.

Solo

Solo

Solo

Solo

Solo

81

Perc.

Solo

Solo

Solo

Solo

Solo

83

Perc.

Solo

Solo

Solo

Solo

Solo

85

Perc.

Solo

Solo

Solo

Solo

Solo

86

Perc.

Solo

Solo

Solo

Solo

Solo

88

Perc.

Solo

Solo

Solo

Solo

89

Perc.

Flex.

Solo

Solo

Solo

Solo

90

Perc.

Flex.

Solo

Solo

Solo

Solo

91

Perc.

Flex.

Solo

Solo

Solo

Solo

92

Perc.

Flex.

Solo

Solo

Solo

Solo

26

93

Perc.

Flex.

Solo

Solo

Solo

Solo

Detailed description of measures 93-96: The percussion part (Perc.) consists of a repeating eighth-note pattern with accents and 'x' marks. The flexa part (Flex.) features a melodic line with slurs and accents. The solo parts (Solo) include guitar-like notation with chords and melodic lines.

94

Perc.

Flex.

Solo

Solo

Solo

Solo

Detailed description of measures 94-97: The percussion part (Perc.) consists of a repeating eighth-note pattern with accents and 'x' marks. The flexa part (Flex.) features a melodic line with slurs and accents. The solo parts (Solo) include guitar-like notation with chords and melodic lines.

95

Perc. Flex. Solo Solo Solo

96

Perc. Flex. Solo Solo Solo

97

Perc. Solo Solo Solo

99

Perc.

Solo

Solo

Solo

101

Perc.

Solo

Solo

Solo

103

Perc.

Solo

Solo

Solo

105

Perc. Solo Solo Solo Solo

107

Perc. Solo Solo Solo Solo

30

109

Perc.

Solo

Solo

Solo

Solo

111

Perc.

Solo

Solo

Solo

Solo

Solo

113

Perc.

Solo

Solo

Solo

Solo

Solo

115

Perc.

Solo

Solo

Solo

Solo

Solo

117

Perc.

Solo

Solo

Solo

Solo

Solo

118

Perc.

Solo

Solo

Solo

Solo

Solo

120

Perc.

Solo

Solo

Solo

Solo

121

Perc.

Solo

Solo

Solo

Solo

Solo

122

Perc.

Solo

Solo

Solo

Solo

Solo

124

Perc.

Solo

Solo

Solo

Solo

125

Perc. 

Solo 

Solo 

Solo 

Solo 

Solo 

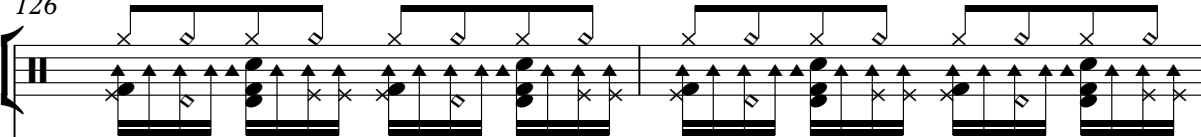

126

Perc. 

Solo 

Solo 

Solo 

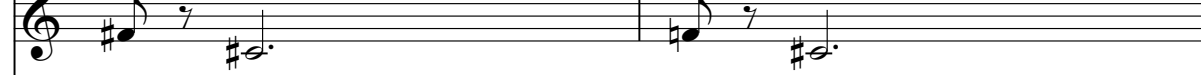
Solo 

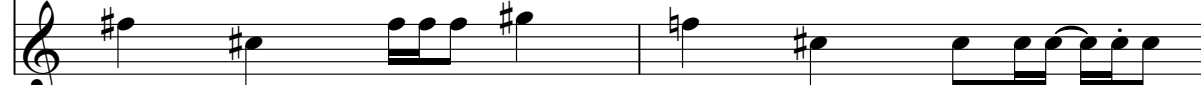
Solo 

36

128

Perc.

Solo

Solo

Solo

Solo

129

Perc.

Flex.

Solo

Solo

Solo

Solo

130

Perc.

Flex.

Solo

Solo

Solo

Solo

131

Perc.

Flex.

Solo

Solo

Solo

Solo

132

Perc.

Flex.

Solo

Solo

Solo

Solo

133

Perc.

Flex.

Solo

Solo

Solo

Solo

134

135

136

Perc.

Flex.

Solo

Solo

Solo

138

Perc.

140

Perc.

Solo

142

Perc.

144

Perc.

Flex.

Solo

146

Perc.

Flex.

148

Perc.

Flex.

150

Perc.

Flex.

152

Perc.

Flex.

42

153

Perc.

Flex.

Solo

Solo

Solo

154

Perc.

Flex.

Solo

Solo

Solo

155

156

44

157

Perc.

Flex.

Solo

Solo

Solo

158

Perc.

Flex.

Solo

Solo

Solo

159

Perc.

Flex.

Solo

Solo

Solo

160

Perc.

Flex.

Solo

Solo

Solo

161

Perc.

Solo

Solo

Solo

Solo

Solo

162

Perc.

Solo

Solo

Solo

Solo

Solo

164

Perc.

Solo

Solo

Solo

Solo

165

Perc.

Solo

Solo

Solo

Solo

Solo

166

Perc.

Solo

Solo

Solo

Solo

Solo

168

Perc.

Solo

Solo

Solo

Solo

169

Perc.

Solo

Solo

Solo

Solo

Solo

170

Perc.

Solo

Solo

Solo

Solo

Solo

50

172

Perc.

Solo

Solo

Solo

Solo

173

Perc.

Solo

Solo

Solo

Solo

Solo

174

Perc.

Solo

Solo

Solo

Solo

Solo

176

Perc.

Solo

Solo

Solo

Solo

177

Perc.

Flex.

Solo

Solo

Solo

Solo

178

Perc.

Flex.

Solo

Solo

Solo

Solo

179

Perc. Flex. Solo Solo Solo Solo

180

Perc. Flex. Solo Solo Solo Solo

181

Perc.

Flex.

Solo

Solo

Solo

Solo

182

Perc.

Flex.

Solo

Solo

Solo

Solo

183

Perc.

Flex.

Solo

Solo

Solo

184

Perc.

Flex.

Solo

Solo

Solo

56

185

Perc.

Flex.

Solo

Solo

Solo

Solo

186

Perc.

Flex.

Solo

Solo

Solo

Solo

187

Perc.

Flex.

Solo

Solo

Solo

Solo

188

Perc.

Flex.

Solo

Solo

Solo

Solo

58

189

Perc.

Flex.

Solo

Solo

Solo

Solo

190

Perc.

Flex.

Solo

Solo

Solo

Solo

191

Perc. Flex. Solo Solo Solo

Double bar line

192

Perc. Flex. Solo Solo Solo

Double bar line

194

Perc.

60

196

Perc.

Solo

198

Perc.

200

Perc.

Solo

Gina G - Ooh Aah Just A Little Bit (Remix)

Percussion

♩ = 129,000076

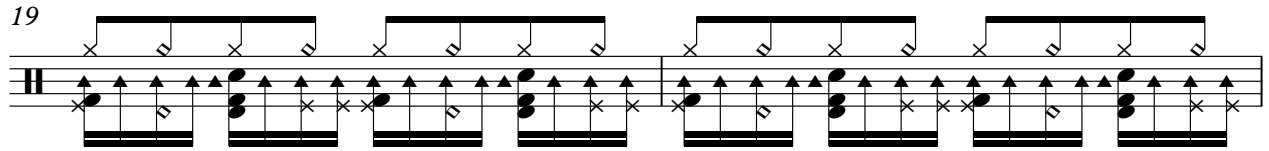
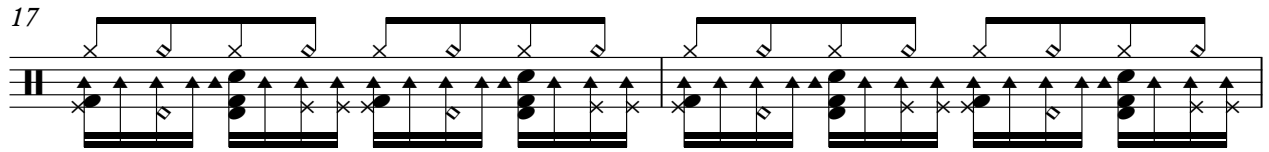
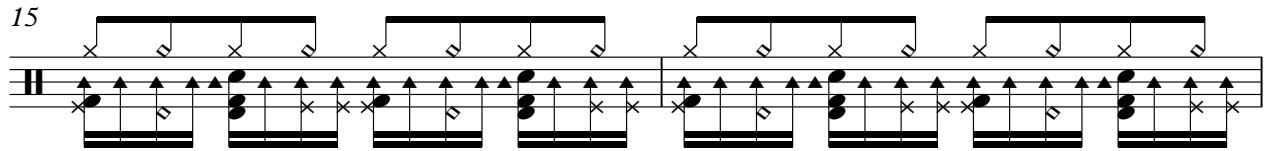
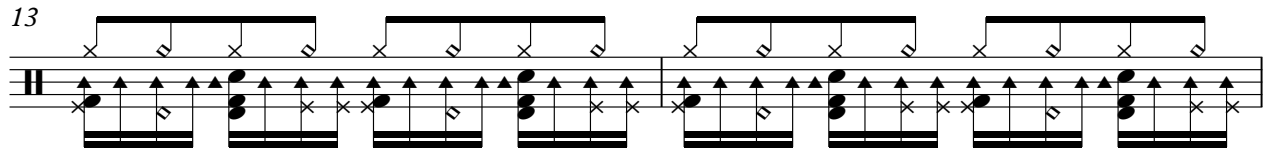
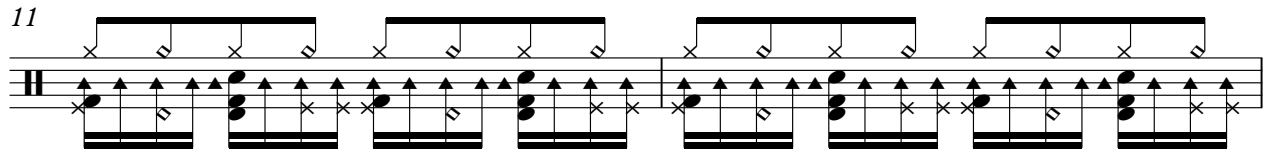
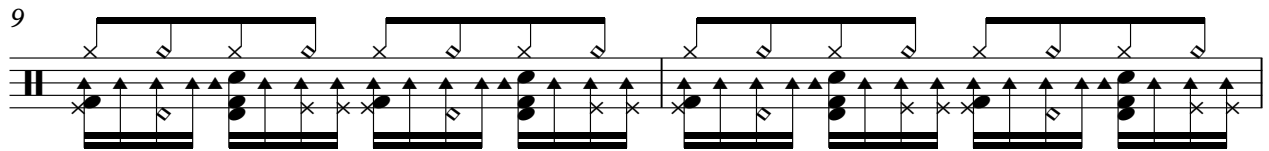
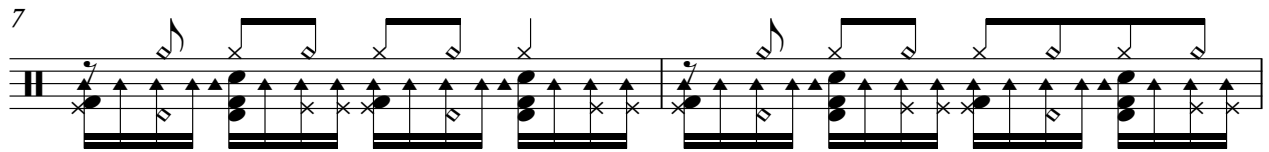
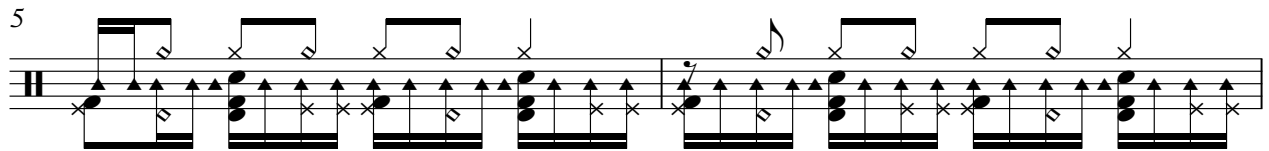
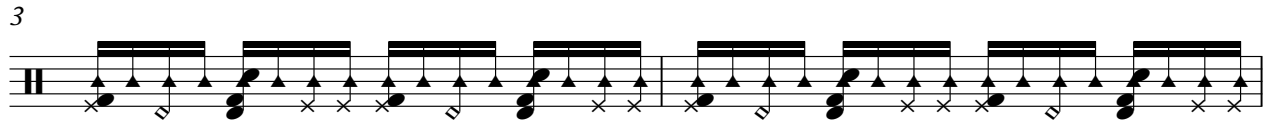
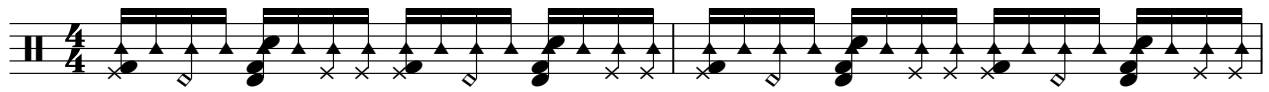

V.S.

Percussion

21

23

26

28

30

32

34

36

38

40

Percussion

42

44

46

48

50

52

54

56

58

60

V.S.

82

84

86

88

90

92

94

96

98

100

V.S.

Percussion

122

124

126

128

130

132

134

136

138

140

V.S.

162

164

166

168

170

172

174

176

178

180

V.S.

182

184

186

188

190

192

194

196

198

200

Gina G - Ooh Aah Just A Little Bit (Remix)

Flexatone

$\text{♩} = 129,000076$

32

34

36

38

40

42

44

46

48

8

131

133

135

137

8

147

149

151

153

155

157

V.S.

159

161 **16**

178

180

182

184

186

188

190

192 **9**

Gina G - Ooh Aah Just A Little Bit (Remix)

Solo

♩ = 129,000076

24

27

30

33

36

39

42

44

46

48

V.S.

V.S.

V.S.

V.S.

8

Solo

190

192

9

Gina G - Ooh Aah Just A Little Bit (Remix)

Solo

♩ = 129,000076

20

23

25

27

29

31

33

35

37

39

V.S.

61

63

65

67

69

71

73

75

77

79

V.S.

101

103

105

107

109

111

113

115

117

119

V.S.

156

158

160

162

164

166

168

170

172

174

V.S.

176

178

180

182

184

186

188

190

192

Gina G - Ooh Aah Just A Little Bit (Remix)

Solo

♩ = 129,000076

40

42

45

47

49

51

53

55

57

59

V.S.

61

63

81

83

85

87

89

91

93

95

113

115

117

119

121

123

125

127

129

131

V.S.

133

135 **16**

153

155

157

159

161

163

165

167

169

171

173

175

177

179

181

183

185

187

V.S.

6

Solo

189

191

9

Solo

Gina G - Ooh Aah Just A Little Bit (Remix)

♩ = 129,000076

72

78

24

108

89

Gina G - Ooh Aah Just A Little Bit (Remix)

Solo

♩ = 129,000076

8

11

13

15 6

24 11 3

40 8

53 23

81

88 23

115

121

128

12

142

2

146

15

166

173

20

196

198

2

Gina G - Ooh Aah Just A Little Bit (Remix)

Solo

♩ = 129,000076

16

20

24

28

32

35

165

Gina G - Ooh Aah Just A Little Bit (Remix)

Solo

♩ = 129,000076

15

20

5

29

34

15

52

56

59

61

2

106

110

114

118

122

126

130

133

161

165

169

173

177

181

185

189

192