

Jorge Vercilo - Monalisa

♩ = 125,249977

tk10

tk1

tk2

tk3

tk4

tk6

tk7

tk8

tk9

tk11

2

4

tk10

tk2

tk3

tk6

tk7

6

tk10

tk2

tk3

tk6

tk7

8

10

tk10

tk2

tk3

tk6

tk7

tk10

tk2

tk3

tk4

tk6

tk7

tk8

16

tk10

tk2

tk3

tk4

tk7

tk8

18

tk10

tk2

tk3

tk4

tk7

tk8

6

20

tk10

tk2

tk3

tk4

tk7

tk8

tk10: tk2: tk3: tk4: tk7: tk8:

22

tk10

tk2

tk3

tk4

tk7

tk8

tk10: tk2: tk3: tk4: tk7: tk8:

24

tk10

tk2

tk3

tk4

tk7

tk8

26

tk10

tk2

tk3

tk4

tk7

tk8

28

tk10

tk2

tk3

tk4

tk7

tk8

30

tk10

tk1

tk2

tk3

tk4

tk7

tk8

tk9

32

tk10

tk1

tk2

tk3

tk4

tk7

34

tk10

tk1

tk2

tk3

tk4

tk7

10

36

tk10

tk1

tk2

tk3

tk4

tk7

38

tk10

tk1

tk2

tk3

tk4

tk7

40

tk10

tk1

tk2

tk3

tk4

tk7

42

tk10

tk1

tk2

tk3

tk4

tk7

44

tk10

tk1

tk2

tk3

tk4

tk7

46

tk10

tk1

tk2

tk3

tk4

tk7

tk8

48

tk10

tk1

tk2

tk3

tk4

tk7

tk8

||

50

tk10

tk1

tk2

tk3

tk4

tk7

tk8

52

tk10

tk1

tk2

tk3

tk4

tk7

tk8

54

tk10

tk1

tk2

tk3

tk4

tk7

tk8

56

tk10

tk1

tk2

tk3

tk4

tk7

tk8

58

tk10

tk1

tk2

tk3

tk4

tk7

tk8

60

tk10

tk1

tk2

tk3

tk4

tk7

tk8

62

tk10

tk1

tk2

tk3

tk4

tk7

tk8

tk9

64

tk10

tk1

tk2

tk3

tk4

tk7

66

tk10

tk1

tk2

tk3

tk4

tk7

68

tk10

tk1

tk2

tk3

tk4

tk7

70

tk10

tk1

tk2

tk3

tk4

tk7

tk9

72

tk10

tk1

tk2

tk3

tk4

tk7

tk9

74

tk10

tk1

tk2

tk3

tk4

tk7

tk9

76

tk10

tk1

tk2

tk3

tk4

tk7

tk9

78

tk10

tk1

tk2

tk3

tk4

tk7

tk9

80

tk10

tk1

tk2

tk3

tk4

tk7

tk9

82

tk10

tk1

tk2

tk3

tk4

tk7

84

tk10

tk1

tk2

tk3

tk4

tk7

86

tk10

tk1

tk2

tk3

tk4

tk7

tk9

88

90

92

tk10

tk1

tk2

tk3

tk4

tk7

tk9

94

tk10

tk1

tk2

tk3

tk4

tk7

tk9

96

tk10

tk1

tk2

tk3

tk4

tk7

tk9

98

tk10

tk1

tk2

tk3

tk7

tk11

26

100

tk10

tk1

tk2

tk3

tk7

tk11

102

tk10

tk1

tk2

tk3

tk7

tk9

tk11

104

tk10

tk1

tk2

tk3

tk7

tk9

tk11

106

tk10

tk1

tk2

tk3

tk7

tk9

tk11

46

48

50

52

54

56

58

60

62

64

V.S.

V.S.

Jorge Vercilo - Monalisa

♩ = 125,24997 Jorge Vercilo - Monalisa

36

42

49

55

63

70

75

82

89

V.S.

2

tk1

95

101

Jorge Vercilo - Monalisa

tk2

♩ = 125,249977

8

15

20

25

30

34

38

42

46

V.S.

51

56

61

65

69

73

77

81

85

89

93

98

103

Jorge Vercilo - Monalisa

♩ = 125,2 Jorge Vercilo - Monalisa

6

10

14

19

23

28

32

36

40

V.S.

45

49

54

58

62

66

70

74

78

82

Jorge Vercilo - Monalisa

♩ = 125,2499 Jorge Vercilo - Monalisa

17

21

25

29

33

37

41

45

49

V.S.

53

57

61

65

69

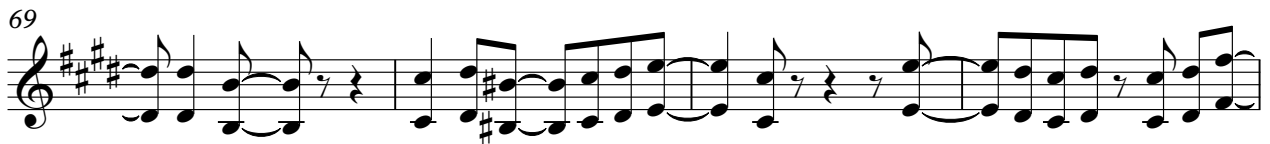

73

77

82

86

90

tk4

3

94

97

Jorge Vercilo - Monalisa

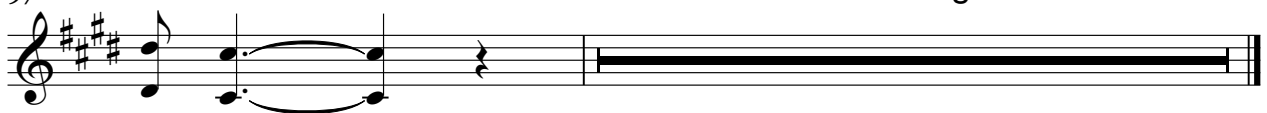

Jorge Vercilo - Monalisa

♩ = 125, Jorge Vercilo - Monalisa

10

13

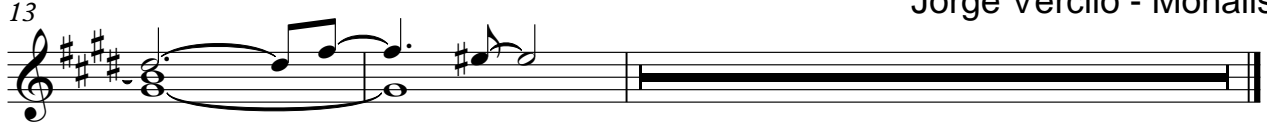

Jorge Vercilo - Monalisa

Jorge Vercilo - Monalisa

♩ = 125,24077 Jorge Vercilo - Monalisa

6

10

13

17

22

26

30

34

38

V.S.

42

46

51

55

60

64

68

72

76

80

84

88

92

96

100

104

Jorge Vercilo - Monalisa

♩ = 125,249077 Jorge Vercilo - Monalisa

18

23

27

31

Jorge Vercilo - Monalisa

50

55

59

62

Jorge Vercilo - Monalisa

♩ = 125,249977 Jorge Vercilo - Monalisa Jorge Vercilo - Mona

62 Jorge Vercilo - Monalisa

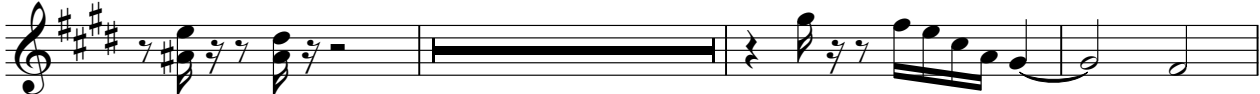

73

78 Jorge Vercilo

87

91

95 Jorge Vercilo - Monalisa Jorge Vercilo - Mon

103

tk11

Jorge Vercilo - Monalisa

$\text{♩} = 125,249977$ Jorge Vercilo - Monalisa

101

104

