

Jorge Vercilo - Que Nem Mare

0.0"
1.1,00
StudioVirtualMidi.com.br - http://studiovirtualmidi.cjb.net - Tel:(31)3352-7444

♩ = 125,000000

4

7

Perc.

E. Gtr.

Kora

E. Pno.

E. Pno.

FM

10

Perc.

E. Gtr.

Kora

E. Pno.

E. Pno.

FM

13

Perc.

Kora

E. Bass

E. Pno.

E. Pno.

studiovirtual@ig.com.br

http://studiovirtualmidi.cjb.net

15

Perc.

E. Bass

E. Pno.

E. Pno.

Tel:(31)3352 7444

17

Perc.

E. Bass

E. Pno.

E. Pno.

19

Perc.

E. Bass

E. Pno.

E. Pno.

FM

23

Perc.

E. Bass

E. Pno.

E. Pno.

6

26

Perc.

E. Bass

E. Pno.

E. Pno.

FM

29

Perc.

E. Bass

E. Pno.

E. Pno.

31

Perc. E. Bass E. Pno. E. Pno.

33

Perc. E. Bass E. Pno. E. Pno.

35

Perc. E. Bass E. Pno. E. Pno.

37

Perc. E. Bass E. Pno. E. Pno.

39

Perc. E. Bass E. Pno. E. Pno.

41

Perc. E. Bass E. Pno. E. Pno.

43

Perc. E. Gtr. E. Bass E. Pno. E. Pno.

45

Perc. E. Gtr. E. Bass E. Pno. E. Pno. FM

10

48

Perc.

E. Gtr.

Kora

E. Bass

E. Pno.

E. Pno.

FM

51

Perc.

E. Bass

E. Pno.

E. Pno.

54

Perc. E. Bass E. Pno. E. Pno.

57

Perc. E. Gtr. E. Bass E. Pno. E. Pno. FM

61

Perc.

E. Bass

E. Pno.

E. Pno.

64

Perc.

Kora

E. Bass

E. Pno.

E. Pno.

66

Perc.

E. Bass

E. Pno.

E. Pno.

68

Perc.

E. Bass

E. Pno.

E. Pno.

70

Perc.

E. Bass

E. Pno.

E. Pno.

72

Perc. E. Bass E. Pno. E. Pno.

74

Perc. E. Bass E. Pno. E. Pno.

76

Perc. E. Bass E. Pno. E. Pno.

78

Perc. E. Bass E. Pno. E. Pno.

80

Perc. E. Gtr. E. Bass E. Pno. E. Pno.

82

Perc. E. Gtr. E. Bass E. Pno. E. Pno.

16

84

Perc.

E. Gtr.

E. Bass

E. Pno.

E. Pno.

86

Perc.

E. Gtr.

E. Bass

E. Pno.

E. Pno.

88

Perc. E. Gtr. E. Bass E. Pno. E. Pno.

90

Perc. E. Bass E. Pno. E. Pno.

92

Perc. E. Bass E. Pno. E. Pno.

94

Perc. E. Bass E. Pno. E. Pno.

96

Perc. E. Bass E. Pno. E. Pno.

98

Perc. E. Bass E. Pno. E. Pno.

100

Perc.

E. Bass

E. Pno.

E. Pno.

102

Perc.

E. Bass

E. Pno.

E. Pno.

104

Perc.

E. Gtr.

E. Bass

E. Pno.

E. Pno.

20

106

108

110

112

114

116

118

Perc.

E. Gtr.

E. Bass

E. Pno.

E. Pno.

120

Perc.

E. Gtr.

E. Bass

E. Pno.

E. Pno.

studiovirtual@ig.com.br

122

E. Bass

A single musical staff in bass clef with a key signature of one sharp (F#). It contains a half note G2, a quarter note A2, a quarter rest, and a whole rest.

E. Pno.

E. Pno.

A single musical staff in bass clef. It contains a half note G2, a quarter note A2, a quarter rest, and a whole rest.

Jorge Vercilo - Que Nem Mare

Percussion

♩ = 125,000000

5

9

13

17

21

25

29

31

33

V.S.

35

37

39

41

43

46

50

54

58

62

66

68

70

72

Measure 72: Continuation of the rhythmic pattern.

74

Measure 74: Continuation of the rhythmic pattern.

76

Measure 76: Continuation of the rhythmic pattern.

78

Measure 78: Continuation of the rhythmic pattern.

80

Measure 80: Continuation of the rhythmic pattern.

82

Measure 82: Continuation of the rhythmic pattern.

84

Measure 84: Continuation of the rhythmic pattern.

V.S.

86

88

90

92

94

96

98

100

102

104

106

108

110

112

114

116

118

120

Electric Guitar

Jorge Vercilo - Que Nem Mare

♩ = 125,000000

6

13

31

49

7

22

81

84

88

15

106

110

114

118

3

♩ = 125,000000

3

8

2

14

34

51

14

59

108

113

118

121

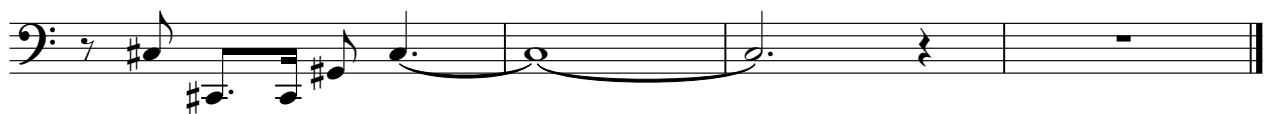

Jorge Vercilo - Que Nem Mare

Electric Piano

♩ = 125,000000

9

14

18

23

28

V.S.

32

36

41

46

52

57

62

66

71

76

80

85

89

94

99

104

109

Electric Piano

113

118

122

Electric Piano

Jorge Vercilo - Que Nem Mare

♩ = 125,000000

5

8

11

14

16

V.S.

18

21

26

30

35

40

44

47

50

55

60

65

69

73

78

83

88

93

97

102

107

112

117

121

♩ = 125,000000

2

7

12

7

6

28

16

47

8

57

66