

0.0"
1.1,00
studiovirtual@ig.com.br - http://studiovirtualmidi.cjb.net - Tel:(31)3352-7444

♩ = 120,000000

Percussion

Electric Guitar

Acoustic Bass

Electric Piano

Synth Strings

Perc.

Flex.

E. Gtr.

A. Bass

E. Pno.

Syn. Str.

Tel:(31)3352-7444 studiovirtual@ig.com.br http://studiovirtualmidi.cjb.net Tel:(31)3352-7444

5

8

11

Perc.

E. Gtr.

A. Bass

E. Pno.

Syn. Str.

Lead 8

14

Perc.

E. Gtr.

A. Bass

E. Pno.

Syn. Str.

Lead 8

17

Perc.

E. Gtr.

A. Bass

E. Pno.

Syn. Str.

Lead 8

20

Perc.

E. Gtr.

A. Bass

E. Pno.

Syn. Str.

Lead 8

23

Perc.

Flex.

E. Gtr.

A. Bass

E. Pno.

Syn. Str.

Syn. Str.

Lead 8

26

29

32

Perc.

Flex.

E. Gtr.

A. Bass

E. Pno.

Syn. Str.

35

Perc.

Flex.

E. Gtr.

A. Bass

E. Pno.

Syn. Str.

38

Perc. Flex. E. Gtr. A. Bass E. Pno. Syn. Str.

41

Perc. Flex. E. Gtr. A. Bass E. Pno. Syn. Str. Lead 8

- Perc.**: Features a complex rhythmic pattern with 'x' marks above the staff, indicating specific percussive hits.
- Flex.**: Provides a melodic line in the upper register.
- E. Gtr.**: Plays a complex, multi-measure chordal and melodic line.
- A. Bass**: Provides a steady bass line.
- E. Pno.**: Features sustained chords in the lower register.
- Syn. Str.**: Provides a melodic line in the lower register.
- Lead 8**: Provides a melodic line in the upper register.

50

Perc. E. Gtr. A. Bass E. Pno. Syn. Str. Lead 8

53

Perc. E. Gtr. A. Bass E. Pno. Syn. Str. Lead 8

56

Perc.

E. Gtr.

A. Bass

E. Pno.

Syn. Str.

Lead 8

59

Perc.

E. Gtr.

A. Bass

E. Pno.

Syn. Str.

Lead 8

62

Perc.

Flex.

E. Gtr.

A. Bass

E. Pno.

Syn. Str.

Syn. Str.

Lead 8

Detailed description of the musical score for measures 62 and 63:

- Perc.**: Measure 62 has a rhythmic pattern of eighth notes with 'x' marks above them. Measure 63 continues this pattern.
- Flex.**: Measure 62 has a triplet of eighth notes. Measure 63 has a triplet of eighth notes.
- E. Gtr.**: Measure 62 has a series of chords and bends. Measure 63 has a series of chords and bends.
- A. Bass**: Measure 62 has a simple line of eighth notes. Measure 63 has a simple line of eighth notes.
- E. Pno.**: Measure 62 has a chord. Measure 63 has a chord.
- Syn. Str.**: Measure 62 has a chord. Measure 63 has a chord.
- Syn. Str.**: Measure 62 has a chord. Measure 63 has a chord.
- Lead 8**: Measure 62 has a fast melodic line. Measure 63 has a fast melodic line.

64

67

70

Perc.

E. Gtr.

A. Bass

E. Pno.

Syn. Str.

Syn. Str.

73

Perc.

E. Gtr.

A. Bass

E. Pno.

Syn. Str.

Syn. Str.

76

78

81

Perc.

E. Gtr.

A. Bass

E. Pno.

Syn. Str.

84

Perc.

E. Gtr.

A. Bass

E. Pno.

Syn. Str.

87

Perc.

E. Gtr.

A. Bass

E. Pno.

Syn. Str.

Lead 8

90

Perc.

E. Gtr.

A. Bass

E. Pno.

Syn. Str.

Percussion

♩ = 120,000000

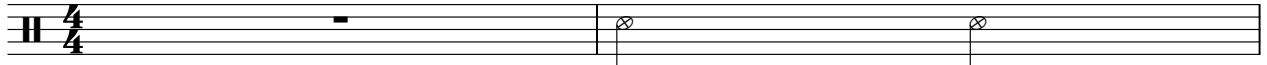

studiovirtual@ig.com.br Tel:(31)3352444 studiovirtual@ig.com.br http://studiovirtualmidi.cjb.net

Tel:(31)3352444 studiovirtual@ig.com.br http://studiovirtualmidi.cjb.net Tel:(31)3352444

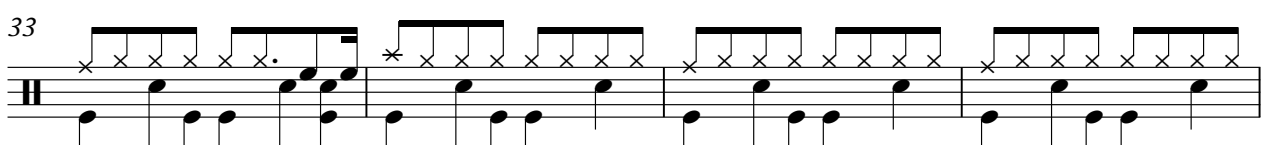
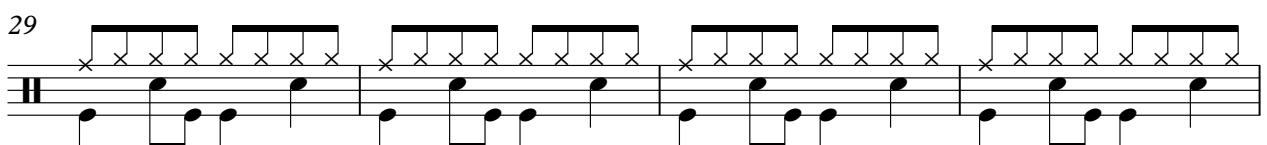
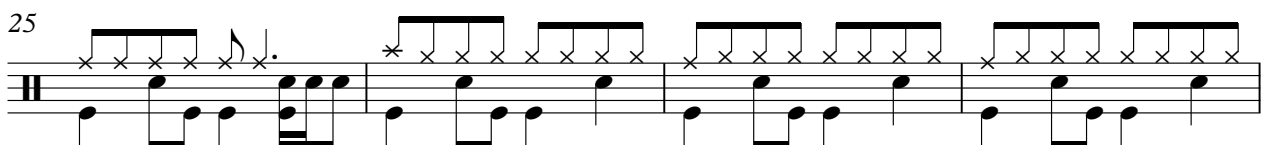
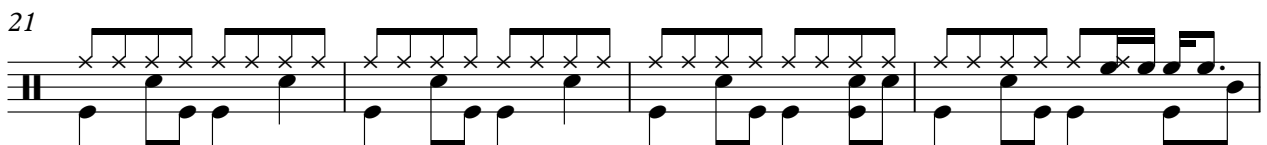
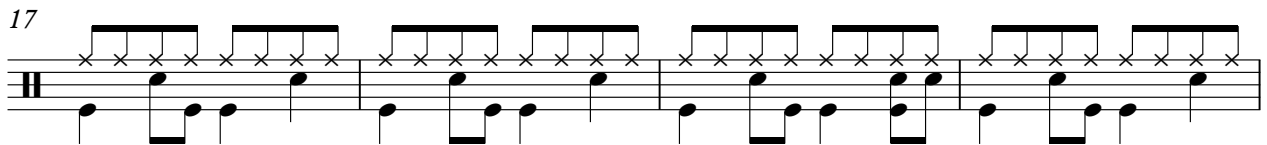
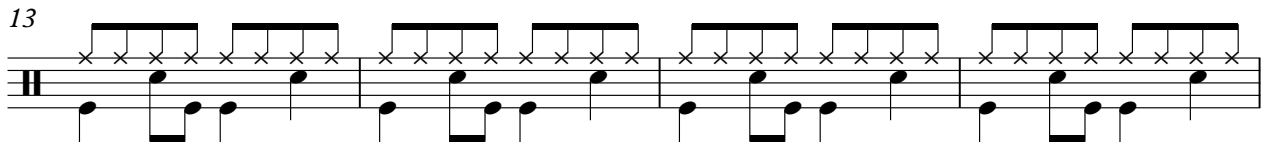
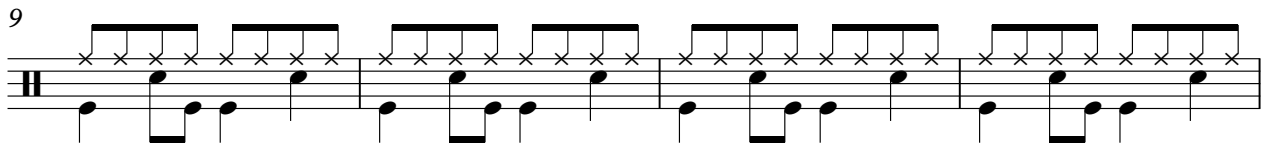
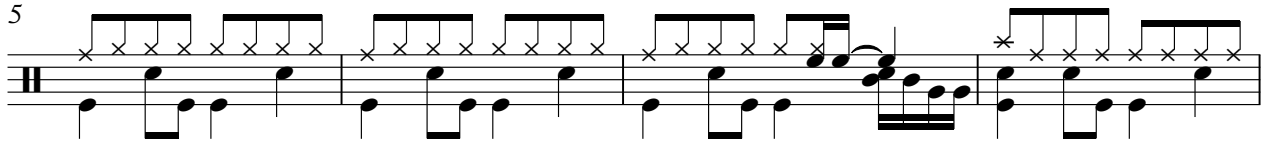

V.S.

37

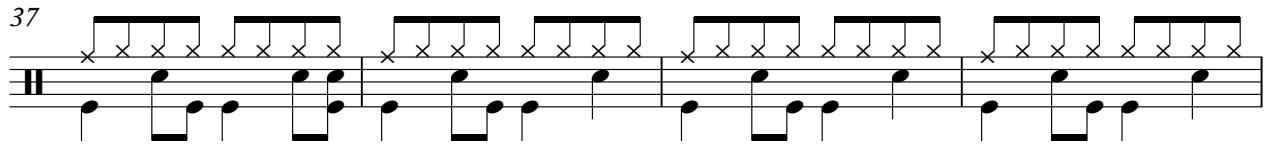

41

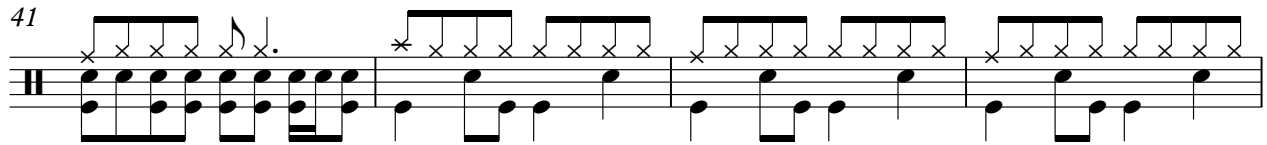

45

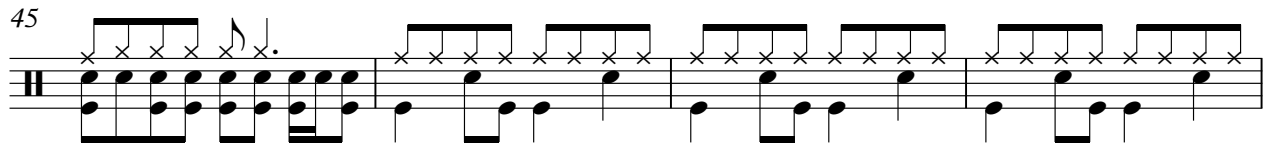

49

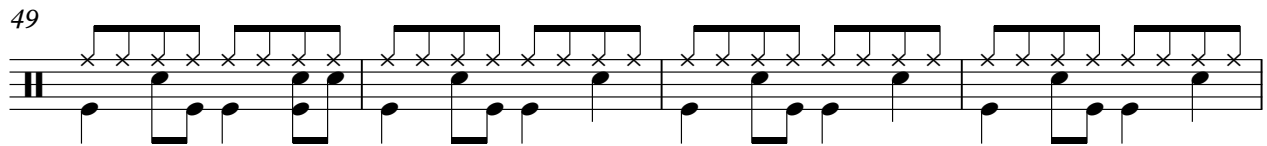

53

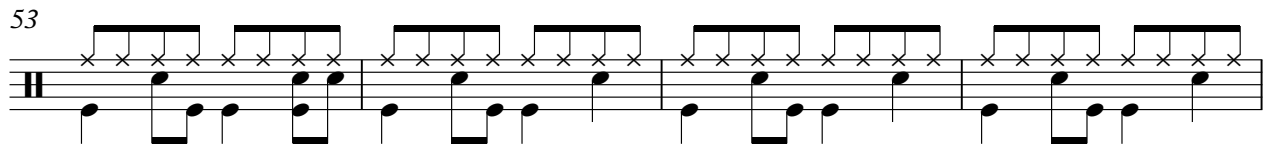

57

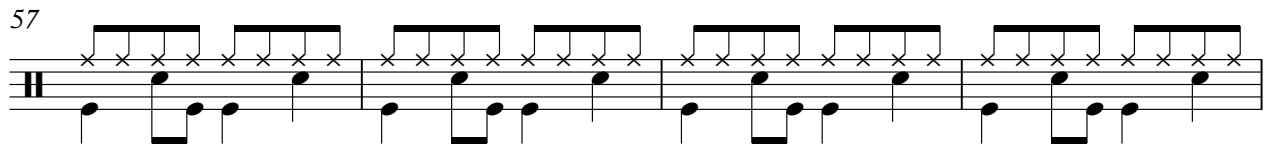

61

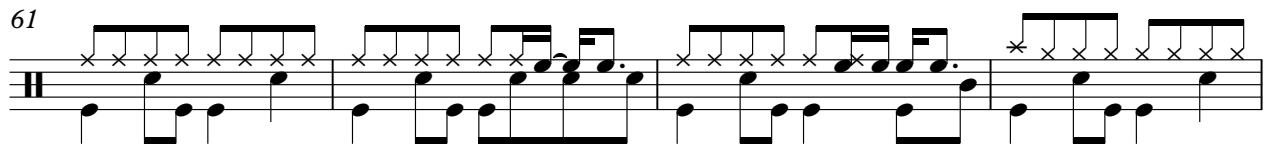

65

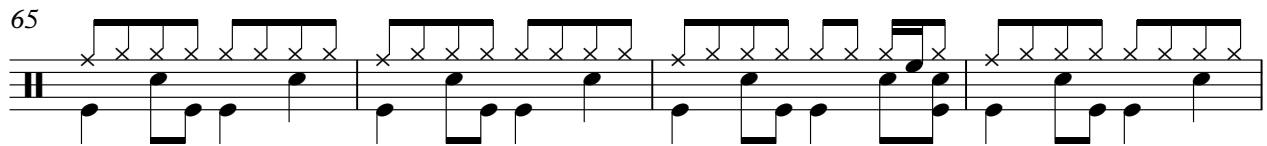

69

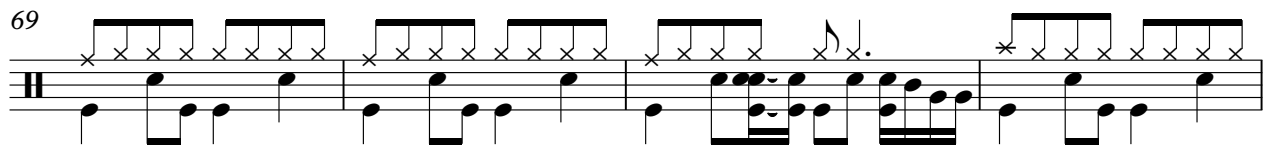

73

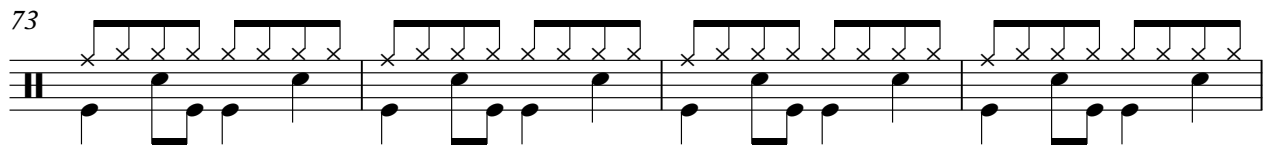

Percussion

77

81

85

89

Flexatone

♩ = 120,000000

2

6 15

25

29

34

39

44 15

62 3 29

Electric Guitar

♩ = 120,000000

3

7

11

15

19

22

25

29

32

35

V.S.

39

42

45

49

53

57

61

64

67

70

74

77

80

84

87

90

Acoustic Bass

♩ = 120,000000

3

53

58

63

68

73

78

83

88

Electric Piano

♩ = 120,000000

2

11

20

28

36

44

V.S.

53

61

69

77

85

Synth Strings

♩ = 120,000000

3

10

19

28

35

41

49

58

66

73

V.S.

79

85

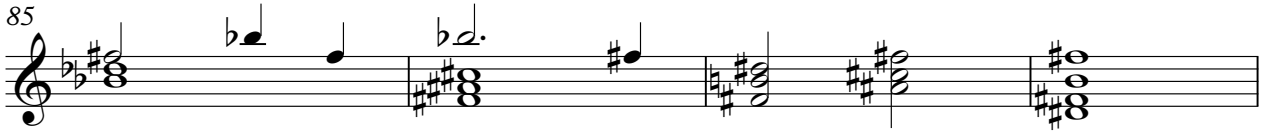

89

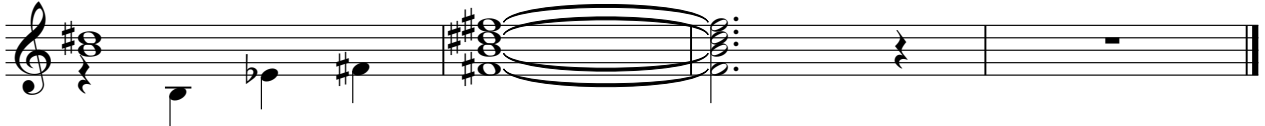

Synth Strings

♩ = 120,000000

23 36

62 7

73

76 14

Lead 8 (Bass + Lead)

♩ = 120,000000

7

10

13

16

19

22

24

17

42

3

47

50

53

3

56

59

3

62

64

23

4
