

♩ = 127,000252

Percussion

Jazz Guitar

Electric Guitar

Electric Bass

Honky-tonk Piano

Percussive Organ

Viola

CE/FC

♩ = 127,000252

4

Perc.

J. Gtr.

E. Gtr.

E. Bass

H-t. Pno.

Perc. Organ

Vla.

Em/E

A7/CA

7

Perc.

J. Gtr.

E. Gtr.

E. Bass

H-t. Pno.

Perc. Organ

Vla.

Em/E

9

Perc.

J. Gtr.

E. Gtr.

E. Bass

H-t. Pno.

Perc. Organ

Vla.

AG/EA

Em/EE

12

Perc.

J. Gtr.

E. Gtr.

E. Bass

H-t. Pno.

Perc. Organ

Vla.

B/B Em/E A/E

3

15

Perc.

J. Gtr.

E. Gtr.

E. Bass

H-t. Pno.

Perc. Organ

Vla.

Am/A Em/E E/E Am/A

3

17

Perc.

J. Gtr.

E. Gtr.

E. Bass

H-t. Pno.

Perc. Organ

Vla.

Em/E

B/C#

19

Perc.

J. Gtr.

E. Gtr.

E. Bass

H-t. Pno.

Perc. Organ

Vla.

E/E

B/B

E#/#E

21

Perc.

J. Gtr.

E. Gtr.

E. Bass

H-t. Pno.

Perc. Organ

Vla.

23

Perc.

J. Gtr.

E. Gtr.

E. Bass

H-t. Pno.

Perc. Organ

Vla.

G<sup>b</sup>m/G<sup>b</sup>

3

25

27

Perc.

J. Gtr.

E. Gtr.

E. Bass

H-t. Pno.

Perc. Organ

Vla.

E/E B/B E/E

29

Perc.

J. Gtr.

E. Gtr.

E. Bass

H-t. Pno.

Perc. Organ

Vla.

30

Perc.

J. Gtr.

E. Gtr.

E. Bass

H-t. Pno.

Perc. Organ

Vla.

B/B A<sup>b</sup>mi/A<sup>b</sup> E/E A/A

32

Perc.

J. Gtr.

E. Gtr.

E. Bass

H-t. Pno.

Perc. Organ

Vla.

E/E

34

Perc.

J. Gtr.

E. Gtr.

E. Bass

H-t. Pno.

Perc. Organ

Vla.

D<sup>b</sup>m/D<sup>b</sup>

G<sup>b</sup>m/G<sup>b</sup>

B/B

Em/E

36

Perc.

J. Gtr.

E. Gtr.

E. Bass

H-t. Pno.

Perc. Organ

Vla.

B/B<sup>b</sup> Em/E

38

Perc.

J. Gtr.

E. Gtr.

E. Bass

H-t. Pno.

Perc. Organ

Vla.

Am/A Em/E

41

Perc.

J. Gtr.

E. Gtr.

E. Bass

H-t. Pno.

Perc. Organ

Vla.

AGy/EA

EB/BE

44

Perc.

J. Gtr.

E. Gtr.

E. Bass

H-t. Pno.

Perc. Organ

Vla.

B/GB/B

Em/E

46

Perc.

J. Gtr.

E. Gtr.

E. Bass

H-t. Pno.

Perc. Organ

Vla.

Am/A

Em/E

48

Perc.

J. Gtr.

E. Gtr.

E. Bass

H-t. Pno.

Perc. Organ

Vla.

B7/E

Am/A

Em/E

50

Perc.

J. Gtr.

E. Gtr.

E. Bass

H-t. Pno.

Perc. Organ

Vla.

5

B $\flat$ /G $\flat$

A $\flat$ /E $\flat$

52

Perc.

J. Gtr.

E. Gtr.

E. Bass

H-t. Pno.

Perc. Organ

Vla.

B $\flat$ /G $\flat$

E/E

54

Perc.  
J. Gtr.  
E. Gtr.  
E. Bass  
H-t. Pno.  
Perc. Organ  
Vla.

56

Perc.  
J. Gtr.  
E. Gtr.  
E. Bass  
H-t. Pno.  
Perc. Organ  
Vla.

$G^b m / G^b$

58

Perc.

J. Gtr.

E. Gtr.

E. Bass

H-t. Pno.

Perc. Organ

Vla.

B/B

E/E

60

Perc.

J. Gtr.

E. Gtr.

E. Bass

H-t. Pno.

Perc. Organ

Vla.

Bb/Cb A Eb/EAb

62 Perc. J. Gtr. E. Gtr. E. Bass H-t. Pno. Perc. Organ Vla.

64

Perc.

J. Gtr.

E. Gtr.

E. Bass

H-t. Pno.

Perc. Organ

Vla.

E/E

66

Perc.

J. Gtr.

E. Gtr.

E. Bass

H-t. Pno.

Perc. Organ

Vla.

$D^b m / D^b$

$G^b m / G^b$

$B^b / B^b$

$A^7 b / E A^b$

68

Perc.

J. Gtr.

E. Gtr.

E. Bass

H-t. Pno.

Perc. Organ

Vla.

70

Perc. J. Gtr. E. Gtr. E. Bass H-t. Pno. Perc. Organ Vla.

G<sup>b</sup>m/G<sup>b</sup>

72

Perc. J. Gtr. E. Gtr. E. Bass H-t. Pno. Perc. Organ Vla.

74

Perc. 

J. Gtr. 

E. Gtr. 

E. Bass 

H-t. Pno. 

Perc. Organ 

Vla. 

76

Perc.

J. Gtr.

E. Gtr.

E. Bass

H-t. Pno.

Perc. Organ

Vla.

78

Perc.

J. Gtr.

E. Gtr.

E. Bass

H-t. Pno.

Perc. Organ

Vla.

Bm/B

E/E

A/A

80

Perc.

J. Gtr.

E. Gtr.

E. Bass

H-t. Pno.

Perc. Organ

Vla.

E/E

82

Perc.

J. Gtr.

E. Gtr.

E. Bass

H-t. Pno.

Perc. Organ

Vla.

$D^{\flat}m/D^{\flat}$

$G^{\flat}m/G^{\flat}$

83

Perc.

J. Gtr.

E. Gtr.

E. Bass

H-t. Pno.

Perc. Organ

Vla.

# Percussion

♩ = 127,000252

4

6

9

13

17

20

22

25

29

V.S.

33

36

38

41

45

48

51

55

59

63

66

68

70

72

76

80

84

# Jazz Guitar

♩ = 127,000252

V.S.

Jazz Guitar

41

45

49

54

58

62

67

71

76

81

85

Electric Guitar

♩ = 127,000252

V.S.

Electric Guitar

33

36

38

41

44

47

49

52

55

58

Electric Guitar

60

63

66

68

70

72

75

77

80

83

85

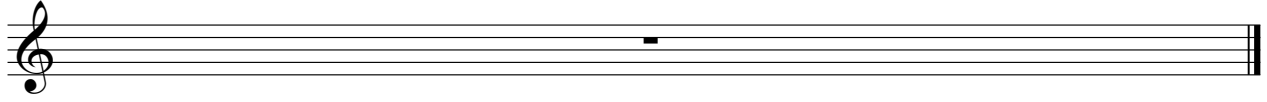

# Electric Bass

♩ = 127,000252

4

8

12

16

20

24

27

29

32

V.S.

Electric Bass.

35

37

41

45

48

51

54

57

60

63

Electric Bass

3

66

68

72

75

77

81

84

# Honky-tonk Piano

♩ = 127,000252

3

Em/E

AG/CA

2

Em/E

9

AG/EA

Em/EE

B/B

Em/E

AG/EA

Em/E

E/E

Am/A

17

Em/E

B/B<sup>b</sup>

E/E

B/B

EE/EE

22

G<sup>b</sup>m/G<sup>b</sup>

24

G<sup>b</sup>m/G<sup>b</sup>

26

B/B

E/E

28

B/B

E/E

30

B/B

A<sup>b</sup>di/A<sup>b</sup>

E/E

A/A

V.S.

32 E/E

34 D<sup>b</sup>m/D<sup>b</sup> G<sup>b</sup>m/G<sup>b</sup> B/B Em/E

36 B<sup>b</sup>/B<sup>b</sup> Em/E Am/A Em/E

41 A<sup>b</sup>/E<sup>a</sup> E<sup>b</sup>/E B<sup>b</sup>/B<sup>b</sup> Em/E Am/A Em/E

48 B/B Am/A Em/E B<sup>b</sup>/B<sup>b</sup> A<sup>b</sup>/E<sup>b</sup> B<sup>b</sup>/B<sup>b</sup>

53 E/E

55 G<sup>b</sup>m/G<sup>b</sup>

57

59 B/B E/E B<sup>b</sup>/B<sup>b</sup> A<sup>b</sup>/E<sup>a</sup>

Honky-tonk Piano

3

61 Bb7/D

63 E/E A/A

65 E/E Dbm/Db Gbm/Gb

67 Bb7/Gb A7b/EAb Bb7/Gb E/E

69

71 Gbm/Gb

73 B/B

V.S.

# Honky-tonk Piano

75 E/E B/B E/E

77 Bm/B

79 E/E A/A

81 E/E D<sup>b</sup>m/D<sup>b</sup> G<sup>b</sup>m/G<sup>b</sup>

83 B/G<sup>b</sup> E/E Em/E

85

# Percussive Organ

♩ = 127,000252

V.S.

Percussive Organ

31

36

39

45

49

52

56

60

64

68

72

77

81

84

# Viola

♩ = 127,000252

9

13

17

20

25

29

33

36

41

V.S.

45

48

52

56

60

64

68

72

77

81

Viola

84
