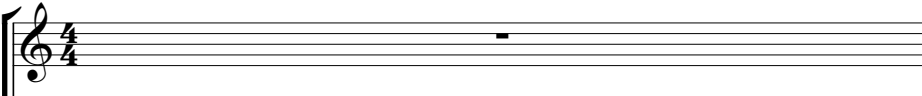
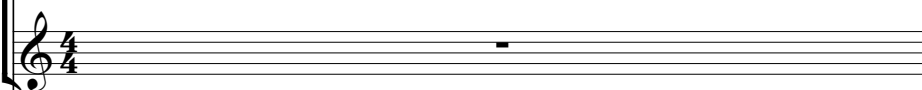

# Jose Carreiras - Amigos para siempre

♩ = 104,000015

Sequenciador: 

Beto Miyasaki 

Timpani 

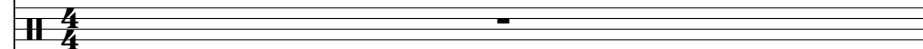
Percussion 

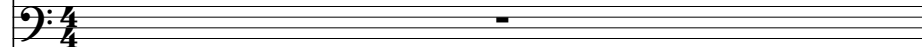
José Carreras 

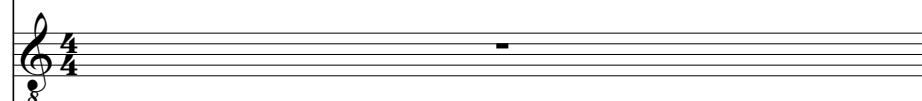
Quintus 

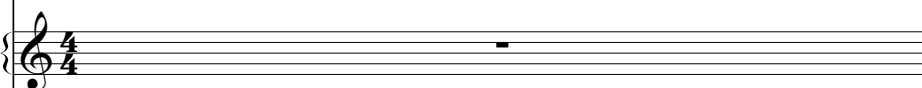
FX 7 (Echoes) 

♩ = 104,000015

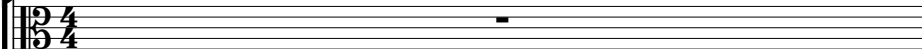
Amigos para sempre :- ) BETO 

Viola 

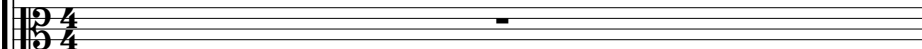
Viola 

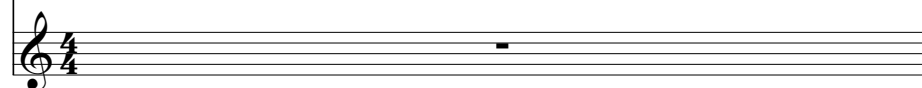
Solo 

2

Timp.

Perc.

José Carreras

FX 7

Amigos para sempre :- ) BETO

Solo

4

Timp.

Perc.

José Carreras

FX 7

Amigos para sempre :- ) BETO

Solo

Sequenciador:

Timp.

Perc.

José Carreras

FX 7

Amigos para sempre :- ) BETO

Vla.

Solo

Sequenciador:

Perc.

José Carreras

FX 7

Amigos para sempre :- ) BETO

Vla.

Solo

10

Sequenciador:

Perc.

José Carreras

Q.

Vla.

Solo

12

Sequenciador:

Perc.

José Carreras

Q.

Vla.

Solo

14

Sequenciador: 

Perc. 

José Carreras 

Q. 

Vla. 

Solo 

16

Sequenciador: 

Timp. 

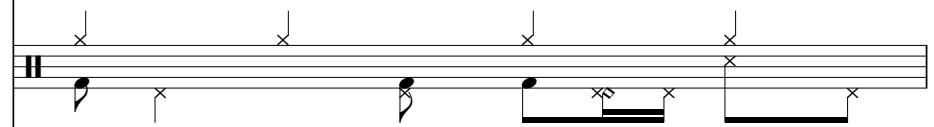
Perc. 

José Carreras 

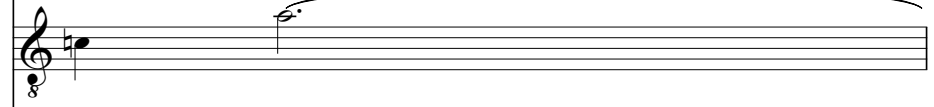
Q. 

Vla. 

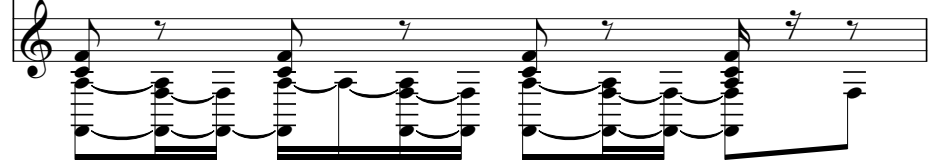
Solo 

17

Sequenciador:

Beto Miyasaki

Timp.

Perc.

José Carreras

Q.

Vla.

Solo

19

Beto Miyasaki

Perc.

José Carreras

Q.

Vla.

Solo

21

Beto Miyasaki

Perc.

José Carreras

Q.

Vla.

Solo

23

Beto Miyasaki

Perc.

José Carreras

Q.

Vla.

Solo

24

Beto Miyasaki

Timp.

Perc.

José Carreras

Q.

Vla.

Vla.

Solo

25  $\text{♩} = 97,999985$   $\text{♩} = 91,999985$   $\text{♩} = 86,000053$

Beto Miyasaki

Timp.  $\overbrace{\text{6}}$   $\overbrace{\text{6}}$   $\overbrace{\text{6}}$   $\overbrace{\text{3}}$

Perc.

José Carreras

Q.

FX 7

Vla.  $\text{♩} = 97,999985$   $\text{♩} = 91,999985$   $\text{♩} = 86,000053$

Vla.

Solo

26  $\text{♩} = 104,000015$

Perc.

José Carreras

FX 7  $\text{♩} = 104,000015$

Vla.

Solo

**Measure 27:**  
Perc.: Rhythmic pattern with 'x' marks above notes.  
José Carreras: Bass line with notes and rests.  
FX 7: Treble clef with sustained chords and rhythmic patterns.  
Vla.: Bass clef with sustained chords and rhythmic patterns.  
Solo: Treble clef with complex melodic and harmonic lines.

**Measure 28:**  
Perc.: Rhythmic pattern with 'x' marks above notes.  
José Carreras: Bass line with notes and rests.  
FX 7: Treble clef with rhythmic patterns and sustained chords.  
Vla.: Bass clef with rhythmic patterns and sustained chords.  
Solo: Treble clef with complex melodic and harmonic lines.

**Measure 30:**  
Perc.: Rhythmic pattern with 'x' marks above notes.  
José Carreras: Bass line with notes and rests.  
FX 7: Treble clef with rhythmic patterns and sustained chords.  
Vla.: Bass clef with rhythmic patterns and sustained chords.  
Solo: Treble clef with complex melodic and harmonic lines.

32

Timp.

Perc.

José Carreras

FX 7

Vla.

Solo

33

Timp.

Perc.

José Carreras

FX 7

Vla.

Solo

♩ = 97,999985    ♩ = 91,999985    ♩ = 86,000053

6    6    6    6

♩ = 97,999985    ♩ = 91,999985    ♩ = 86,000053

34  $\text{♩} = 104,000015$

Perc.

José Carreras

FX 7

Vln.

Solo

$\text{♩} = 104,000015$

36

Perc.

José Carreras

FX 7

Vln.

Solo

38

Timp.

Perc.

José Carreras

FX 7

Vla.

Solo

40

Timp.

Perc.

José Carreras

FX 7

Vla.

Solo

$\text{♩} = 102,000053$   $\text{♩} = 98,999939$   $\text{♩} = 96,000000$

6 6 3

$\text{♩} = 102,000053$   $\text{♩} = 98,999939$   $\text{♩} = 96,000000$

41  $\text{♩} = 93,000038$   $\text{♩} = 90,999954$   $\text{♩} = 88,000023$   $\text{♩} = 85,000046$

Timp.  $\text{♩} = 93,000038$   $\text{♩} = 90,999954$   $\text{♩} = 88,000023$   $\text{♩} = 85,000046$

Perc.

José Carreras

FX 7  $\text{♩} = 93,000038$

Vla.  $\text{♩} = 90,999954$   $\text{♩} = 88,000023$   $\text{♩} = 85,000046$

Solo

42  $\text{♩} = 82,000000$   $\text{♩} = 80,000000$   $\text{♩} = 79,999971$   $\text{♩} = 80,000000$   $\text{♩} = 81,000000$   $\text{♩} = 82,000000$   $\text{♩} = 83,000002$

Perc.

José Carreras  $\text{♩} = 82,000000$   $\text{♩} = 80,000000$   $\text{♩} = 79,999971$   $\text{♩} = 80,000000$   $\text{♩} = 81,000000$   $\text{♩} = 82,000000$   $\text{♩} = 83,000002$

Vla.

Solo

♩ = 104,000015

17

21

♩ = 107,000053

26

♩ = 104,000015

7

6

41

Jose Carreiras - Amigos para siempre

Timpani

♩ = 104,000015

4

17

24

25

♩ = 97,999985    ♩ = 91,999985    ♩ = 86,000053    ♩ = 104,000015

32

♩ = 97,999985    ♩ = 91,999985    ♩ = 86,000053

34

♩ = 104,000015    ♩ = 102,000053    ♩ = 98,999939    ♩ = 96,000000

41

♩ = 93,000038    ♩ = 90,999954    ♩ = 85,000046    ♩ = 82,999962    ♩ = 80,999978    ♩ = 78,999994    ♩ = 76,999950    ♩ = 74,999966    ♩ = 72,999982    ♩ = 70,999998    ♩ = 68,999954    ♩ = 66,999970    ♩ = 64,999986    ♩ = 62,999942    ♩ = 60,999958    ♩ = 58,999974    ♩ = 56,999990    ♩ = 54,999946    ♩ = 52,999962    ♩ = 50,999978    ♩ = 48,999994    ♩ = 46,999950    ♩ = 44,999966    ♩ = 42,999982    ♩ = 40,999998    ♩ = 38,999954    ♩ = 36,999970    ♩ = 34,999986    ♩ = 32,999942    ♩ = 30,999958    ♩ = 28,999974    ♩ = 26,999990    ♩ = 24,999946    ♩ = 22,999962    ♩ = 20,999978    ♩ = 18,999994    ♩ = 16,999950    ♩ = 14,999966    ♩ = 12,999982    ♩ = 10,999998    ♩ = 8,999954    ♩ = 6,999970    ♩ = 4,999986    ♩ = 2,999942

Jose Carreiras - Amigos para siempre

Percussion

♩ = 104,000015

6

10

14

18

22

♩ = 97,99998599856,000053

26

♩ = 104,000015

30

♩ = 97,99998599856,000053

34

♩ = 104,000015

38

♩ = 102,00005999939 ♩ = 96,000

V.S.

♩ = 104,000015

7

12

17

22

♩ = 97,999985985,00013000015

27

32

♩ = 97,999985985,00013000015

37

♩ = 102,000000000

41

♩ = 93,000938958,05,000006038,06,000007085 ♩ = 65,000992966,65,000000000-036,55,000004

Amigos para sempre :- ) BETO

Jose Carreiras - Amigos para siempre

♩ = 104,000015

7

15 7

33

6 23

Viola

Jose Carreiras - Amigos para siempre

♩ = 104,000015

11

16

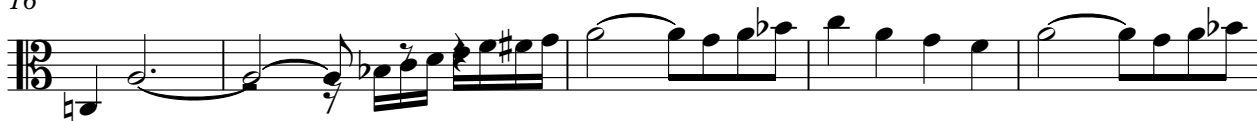

21

♩ = 97,999985

26 ♩ = 104,000015

♩ = 97,999985

♩ = 102,000000

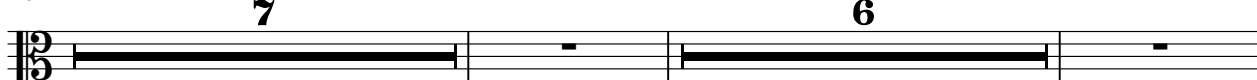

41 ♩ = 93,900005 48,000000 076,999995 55,999990 54,000000 75,000000

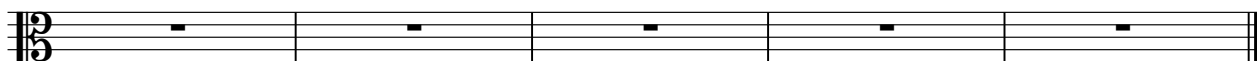

# Jose Carreiras - Amigos para siempre

Solo

♩ = 104,000015

V.S.

2

Solo

♩ = 97,999985 ♩ = 91,999985 ♩ = 104,000015

25

27

29

31

♩ = 97,999985 ♩ = 91,999985 ♩ = 104,000015

33

36

♩ = 102,000053 ♩ = 98,999939 ♩ = 96,000000

39

♩ = 93,000038 ♩ = 90,999954 ♩ = 88,000022 ♩ = 85,999978 ♩ = 83,999962 ♩ = 81,999946 ♩ = 79,999930 ♩ = 77,999914 ♩ = 75,999898 ♩ = 73,999882 ♩ = 71,999866 ♩ = 69,999850 ♩ = 67,999834 ♩ = 65,999818 ♩ = 63,999802 ♩ = 61,999786 ♩ = 59,999770 ♩ = 57,999754 ♩ = 55,999738 ♩ = 53,999722 ♩ = 51,999706 ♩ = 49,999690 ♩ = 47,999674 ♩ = 45,999658 ♩ = 43,999642 ♩ = 41,999626 ♩ = 39,999610 ♩ = 37,999594 ♩ = 35,999578 ♩ = 33,999562 ♩ = 31,999546 ♩ = 29,999530 ♩ = 27,999514 ♩ = 25,999498 ♩ = 23,999482

41