

Jose Feliciano - FELIZ NAVIDAD 2

$\text{♩} = 136,000153$ $\text{♩} = 136,000153$

Drums (BB)

DRUMS

Guitar (BB)

GUITAR #2

BASS #2

PIANO

$\text{♩} = 136,000153$ $\text{♩} = 136,000153$

Piano (BB)

$\text{♩} = 136,000153$ $\text{♩} = 136,000153$

Strings (BB)

5

7

♩ = 136,000153

Fe liz Na vi dad

Melody

Drums (BB)

DRUMS

Guitar (BB)

GUITAR #2

BASS #2

PIANO

Piano (BB)

Strings (BB)

fYIHZ nAAVIAEd

♩ = 136,000153

♩ = 136,000153

12

Fe liz Na vi dad

Melody

Drums (BB)

DRUMS

Guitar (BB)

GUITAR #2

BASS #2

PIANO

Piano (BB)

Strings (BB)

13

Melody

Drums (BB)

DRUMS

GUITAR

Guitar (BB)

GUITAR #2

BASS #2

PIANO

Piano (BB)

Strings (BB)

- **Drums (BB)**: A drum set part with a treble clef staff, featuring a consistent rhythmic pattern of snare and bass drum hits.
- **DRUMS**: A second drum set part with a bass clef staff, providing a different rhythmic texture.

14

Fe liz Na vi dad

Melody

Drums (BB)

DRUMS

GUITAR

Guitar (BB)

GUITAR #2

BASS #2

PIANO

Piano (BB)

Strings (BB)

15 Pros pe ro a

16 no y fe li ci dad

Melody

Drums (BB)

DRUMS

GUITAR

Guitar (BB)

GUITAR #2

BASS #2

PIANO

Piano (BB)

Strings (BB)

18 Fe liz na vi dad

The musical score is arranged in a system with the following parts from top to bottom:

- Drums (BB): / DRUMS:** Two staves. The top staff shows a drum set with various patterns including eighth and sixteenth notes. The bottom staff shows a bass drum line with quarter notes.

20 Fe liz Na vi dad

22

Fe liz Na vi dad

Prospe ro a

24 no y fe li ci dad

Melody

Drums (BB)

DRUMS

GUITAR

Guitar (BB)

GUITAR #2

BASS #2

PIANO

Piano (BB)

Strings (BB)

26 We want to wish you a Mer ry Christ mas

Melody

Drums (BB)

DRUMS

GUITAR

Guitar (BB)

GUITAR #2

BASS #2

PIANO

Piano (BB)

Strings (BB)

28 With lots of pres ents³ to make you hap py

Melody

Drums (BB)

DRUMS

GUITAR

Guitar (BB)

GUITAR #2

BASS #2

PIANO

Piano (BB)

Strings (BB)

30 We want to wish you a Merry Christmas from the bot

Melody

Drums (BB)

DRUMS

GUITAR

Guitar (BB)

GUITAR #2

BASS #2

PIANO

Piano (BB)

Strings (BB)

32 tom of our hearts- == ==

Melody

Drums (BB)

DRUMS

GUITAR

Guitar (BB)

GUITAR #2

BASS #2

PIANO

Piano (BB)

Strings (BB)

34 We want to wish you a Mer ry Christ mas

36 With mis tle toe and = lots of cheer =

Melody

Drums (BB)

DRUMS

GUITAR

Guitar (BB)

GUITAR #2

BASS #2

PIANO

Piano (BB)

Strings (BB)

38 with lots of laugh ter throu out the years from the bot

Melody

Drums (BB)

DRUMS

GUITAR

Guitar (BB)

GUITAR #2

BASS #2

PIANO

Piano (BB)

Strings (BB)

40 tom of our hearts-

Melody

Drums (BB)

DRUMS

GUITAR

Guitar (BB)

GUITAR #2

BASS #2

PIANO

Piano (BB)

Strings (BB)

42 Fe liz Na vi dad

Melody

Drums (BB)

DRUMS

GUITAR

Guitar (BB)

GUITAR #2

BASS #2

PIANO

Piano (BB)

Strings (BB)

fYI IHZ nAAvTYAE d

44

Fe liz Na vi dad

- Drums (BB):** A drum set part with a double bar line (BB) at the beginning, showing a rhythmic pattern of snare and bass drum hits.
- DRUMS:** A second drum set part, also with a double bar line (BB), providing a different rhythmic texture.

46 Fe liz Na vi dad Prospe ro a

- Melody:** The vocal line with lyrics "Fe liz Na vi dad Prospe ro a".
- Drums (BB): / DRUMS:** The drum kit part, showing a consistent rhythmic pattern.
- GUITAR:** A guitar part with a simple harmonic accompaniment.
- Guitar (BB): / GUITAR #2:** A second guitar part, likely for electric guitar, providing a rhythmic accompaniment.
- BASS #2:** A bass line that complements the guitar parts.
- PIANO:** A piano accompaniment part with a melodic line in the right hand and a rhythmic line in the left hand.
- Piano (BB): / Strings (BB)::** A grand piano part and a string section part, both of which are mostly silent in this section.

48 no y fe li ci dad

Melody

Drums (BB)

DRUMS

GUITAR

Guitar (BB)

GUITAR #2

BASS #2

PIANO

Piano (BB)

Strings (BB)

50 Fe liz na vi dad

52 Fe liz Na vi dad

54 Fe liz Na vi dad Pros pe ro a

Melody

Drums (BB)

DRUMS

GUITAR

Guitar (BB)

GUITAR #2

BASS #2

PIANO

Piano (BB)

Strings (BB)

56 no y fe li ci dad

Melody

Drums (BB)

DRUMS

GUITAR

Guitar (BB)

GUITAR #2

BASS #2

PIANO

Piano (BB)

Strings (BB)

58 We want to wish you a Mer ry Christ mas

60 With lots of pres ents to make you hap py

Melody

Drums (BB)

DRUMS

GUITAR

Guitar (BB)

GUITAR #2

BASS #2

PIANO

Piano (BB)

Strings (BB)

wIHdNAtsAXvprYz EHntOWEYk yU hA Ep pA.

62 We want to wish you a Mer ry Christ mas from the bot

Melody

Drums (BB)

DRUMS

GUITAR

Guitar (BB)

GUITAR #2

BASS #2

PIANO

Piano (BB)

Strings (BB)

64 tom of our hearts- = - = - =

Melody

Drums (BB)

DRUMS

GUITAR

Guitar (BB)

GUITAR #2

BASS #2

PIANO

Piano (BB)

Strings (BB)

66 We want to wish you a Merry Christmas

68 With mis-tle toe and- = lots of cheer- =

Melody

Drums (BB)

DRUMS

GUITAR

Guitar (BB)

GUITAR #2

BASS #2

PIANO

Piano (BB)

Strings (BB)

70 with lots of laugh ter throu out the years from the bot

Melody

Drums (BB)

DRUMS

GUITAR

Guitar (BB)

GUITAR #2

BASS #2

PIANO

Piano (BB)

Strings (BB)

72 tom of our hearts- = - = - =

Melody

Drums (BB)

DRUMS

GUITAR

Guitar (BB)

GUITAR #2

BASS #2

PIANO

Piano (BB)

Strings (BB)

Jose Feliciano - FELIZ NAVIDAD 2

Melody

♩ = 136,000153 = 136,000153 ♩ = 136,000153

8 Fe liz Na vi dad Fe liz Na vi dad

13 Fe liz Na vi dad Pros pe ro a noy fe li ci dad

18 Fe liz na vi dad pro spe ro a xi dad noy fe li ci dad Na vi dad

23 Pros pe ro a noy fe li ci dad We want wish you Mer to

27 ry pro spe ro a lots you hap py with mis toe and lots of cheer

31 We want wish you Mer ry Christ mas With mis toe and lots of cheer

34 We want wish you Mer ry Christ mas With mis toe and lots of cheer

38 We want wish you Mer ry Christ mas With mis toe and lots of cheer

41 Fe liz Na vi dad Fe liz Na vi dad

46 Fe liz Na vi dad Pros pe ro a noy fe li ci dad

fYIHznAAVIAEd prOWBYrOWAX nOWY fYIY sYIAEd

V.S.

Melody

50 Fe liz na vi dad Fe liz Na vi dad Fe liz Na vi dad

fIYIHnAAVAEd fIYIHnAAVAEd fIYIHnAAVAEd

55 Prospe ro a noy fe li ci dad We want wish you Mer to

prOWzYrOWAX nOWYfIYIY sIYAEd wIAAaWwISHMUAxIY

59 ry Christ mas With of pres ents to make you hap py We want wish you Mer to

rAYstmAaz wIHDAKprIYZHntshYk YbAEp pAY wIAAaWwISHMUAxIY

63 ry Christ mas from the bot tom of our hearts- = - = -

rAYst mAAtUXDHUXAAAt tAAm AXv AWr hAA AAAARts

66 We want to wish you Mer ry Christ mas With mis toe and- lots of cheer- =

wIAAaWwISHMUAxIY rAYstmAaz wIHDAKprIYZHntshYk YbAEp pAY wIAAaWwISHMUAxIY

70 with lots of laugh ter throu out the years from the bot

wIHDHAAts AXvIAEf tERHrUWAWt DHUXyIRz frUXDHUXAAAt

72 tom of our hearts- = - = -

tAAm AXv AWr hAA AAAARts

Jose Feliciano - FELIZ NAVIDAD 2

Drums (BB)

♩ = 136,000153 ♩ = 136,000153

6

10

14

18

21

25

29

32

36

V.S.

39

43

47

51

55

58

61

64

67

70

73

DRUMS

Jose Feliciano - FELIZ NAVIDAD 2

♩ = 136,000153 ♩ = 136,000153

6

11

15

20

24

29

33

38

43

V.S.

47

52

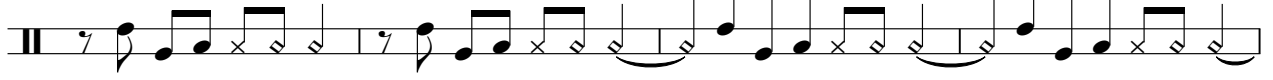

56

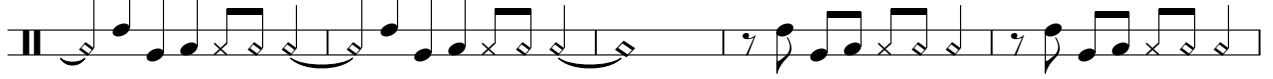

61

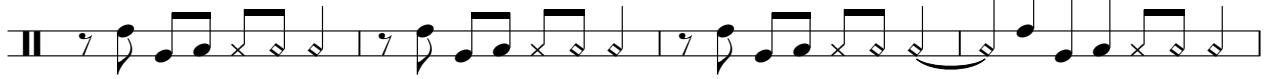

65

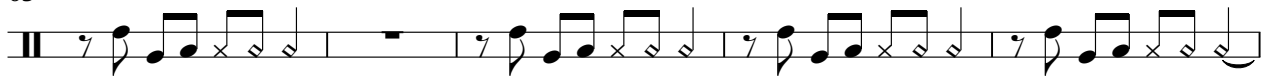

70

73

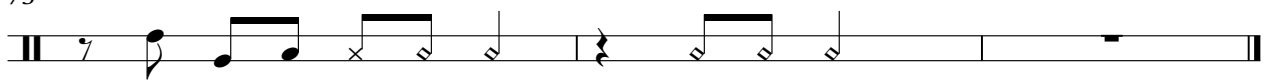

GUITAR

Jose Feliciano - FELIZ NAVIDAD 2

♩ = 136,000 153 153 153 ♩ = 136,000 153

8 3

16

3

24

30

35

39

2

45

2

53

59

63

67

71

73

♩ = 136,000153 ♩ = 136,000153

6

10 ♩ = 136,000153

15

19

23

27

31

35

39

GUITAR #2

Jose Feliciano - FELIZ NAVIDAD 2

♩ = 136,000153

6

11

13

15

18

22

27

30

33

V.S.

37

40

44

49

54

59

62

65

69

72

BASS #2

Jose Feliciano - FELIZ NAVIDAD 2

♩ = 136,000153 = 136,000153

7

♩ = 136,000153

12

14

17

21

26

31

37

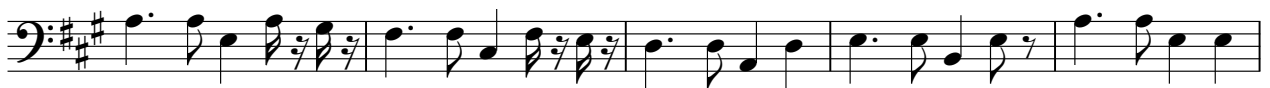

42

V.S.

2

BASS #2

47

53

58

63

68

72

PIANO

Jose Feliciano - FELIZ NAVIDAD 2

♩ = 136,000153 = 136,000153

7

♩ = 136,000153

13

19

23

31

V.S.

38

44

49

53

59

66

71

Jose Feliciano - FELIZ NAVIDAD 2

Piano (BB)

♩ = 136,000153 = 136,000153

9 ♩ = 136,000153

14

22

28

36

V.S.

42

46

52

56

62

68

72

2

2

Jose Feliciano - FELIZ NAVIDAD 2

Strings (BB)

♩ = 136,000153 ♩ = 136,000153 ♩ = 136,000153

2

12

21

29

38

47

56

65

71