

# Jose Feliciano - Vienna Nights

♩ = 120,000000

BARITONSAX

TRUMPET

DRUMS

CLAVINET

SYN BASS 1

CHARANG

METAL PAD

♩ = 120,000000

STAR THEME

A.PIANO 1

4

DRUMS

CLAVINET

SYN BASS 1

METAL PAD

6

DRUMS

CLAVINET

SYN BASS 1

METAL PAD

STAR THEME

8

DRUMS

CLAVINET

SYN BASS 1

METAL PAD

STAR THEME

10

BARITONSAX

TRUMPET

DRUMS

CLAVINET

SYN BASS 1

METAL PAD

STAR THEME

12

DRUMS

CLAVINET

SYN BASS 1

METAL PAD

STAR THEME

14

BARITONSAX

TRUMPET

DRUMS

CLAVINET

SYN BASS 1

METAL PAD

STAR THEME

16

DRUMS

CLAVINET

SYN BASS 1

METAL PAD

STAR THEME

18

DRUMS

CLAVINET

SYN BASS 1

CHARANG

METAL PAD

STAR THEME

20

DRUMS

CLAVINET

SYN BASS 1

CHARANG

METAL PAD

STAR THEME

22

BARITONSAX

TRUMPET

DRUMS

CLAVINET

SYN BASS 1

CHARANG

METAL PAD

STAR THEME

24

DRUMS

CLAVINET

SYN BASS 1

METAL PAD

STAR THEME

26

DRUMS

CLAVINET

SYN BASS 1

CHARANG

METAL PAD

STAR THEME

28

DRUMS

CLAVINET

SYN BASS 1

CHARANG

METAL PAD

STAR THEME

32

BARITONSAX

TRUMPET

DRUMS

CLAVINET

SYN BASS 1

METAL PAD

STAR THEME

||

34

BARITONSAX

TRUMPET

DRUMS

CLAVINET

SYN BASS 1

METAL PAD

STAR THEME

A.PIANO 1

3

40

BARITONSAX

TRUMPET

DRUMS

CLAVINET

SYN BASS 1

CHARANG

METAL PAD

STAR THEME

42

DRUMS

CLAVINET

SYN BASS 1

CHARANG

METAL PAD

STAR THEME

44

BARITONSAX

TRUMPET

DRUMS

CLAVINET

SYN BASS 1

CHARANG

METAL PAD

STAR THEME

46

DRUMS

CLAVINET

SYN BASS 1

METAL PAD

STAR THEME

48

DRUMS

CLAVINET

SYN BASS 1

CHARANG

METAL PAD

STAR THEME

50

DRUMS

CLAVINET

SYN BASS 1

CHARANG

METAL PAD

STAR THEME

54

DRUMS

CLAVINET

SYN BASS 1

METAL PAD

STAR THEME

A.PIANO 1

56

DRUMS

CLAVINET

SYN BASS 1

METAL PAD

STAR THEME

A.PIANO 1

58

DRUMS

CLAVINET

SYN BASS 1

METAL PAD

STAR THEME

A.PIANO 1

60

DRUMS

CLAVINET

SYN BASS 1

METAL PAD

STAR THEME

A.PIANO 1

62

DRUMS

CLAVINET

SYN BASS 1

METAL PAD

STAR THEME

A.PIANO 1

64

DRUMS

CLAVINET

SYN BASS 1

METAL PAD

STAR THEME

A.PIANO 1

66

DRUMS

CLAVINET

SYN BASS 1

METAL PAD

STAR THEME

A.PIANO 1

67

DRUMS

CLAVINET

SYN BASS 1

METAL PAD

STAR THEME

A.PIANO 1

68

BARITONSAX

TRUMPET

DRUMS

CLAVINET

SYN BASS 1

METAL PAD

STAR THEME

A.PIANO 1

Detailed description of the musical score: The score is for page 20, starting at measure 68. It features eight staves. The Baritone Sax and Trumpet parts are in treble clef. The Clavinet is in bass clef. The Syn Bass 1 is in bass clef. The Metal Pad is in treble clef. The Star Theme is in treble clef. The A. Piano 1 is in treble clef. The Baritone Sax and Trumpet parts have rests in measure 68 and enter in measure 69. The Clavinet has a continuous eighth-note pattern. The Syn Bass 1 has a melodic line with a repeat sign. The Metal Pad has two chords. The Star Theme has a melodic line with a repeat sign. The A. Piano 1 has a complex melodic line with triplets in measures 68 and 69.

70

BARITONSAX

TRUMPET

DRUMS

CLAVINET

SYN BASS 1

METAL PAD

STAR THEME

A.PIANO 1

Detailed description of the musical score: The score is for page 21, starting at measure 70. It consists of eight staves. The Baritone Sax staff has a rest in measure 70 and a melodic line in measure 71. The Trumpet staff has a rest in measure 70 and a chordal line in measure 71. The Drums staff has a consistent eighth-note pattern. The Clavinet staff has a continuous eighth-note pattern. The Syn Bass 1 staff has a melodic line with a trill. The Metal Pad staff has sustained chords. The Star Theme staff has a sustained chord. The A. Piano 1 staff has a melodic line with a triplet in the second measure.

74

BARITONSAX

TRUMPET

DRUMS

CLAVINET

SYN BASS 1

METAL PAD

STAR THEME

A.PIANO 1

76

BARITONSAX

TRUMPET

DRUMS

CLAVINET

SYN BASS 1

CHARANG

METAL PAD

STAR THEME

78

DRUMS

CLAVINET

SYN BASS 1

CHARANG

METAL PAD

STAR THEME

80

BARITONSAX

TRUMPET

DRUMS

CLAVINET

SYN BASS 1

CHARANG

METAL PAD

STAR THEME

82

DRUMS

CLAVINET

SYN BASS 1

METAL PAD

STAR THEME

84

DRUMS

CLAVINET

SYN BASS 1

CHARANG

METAL PAD

STAR THEME

86

DRUMS

CLAVINET

SYN BASS 1

CHARANG

METAL PAD

STAR THEME

88

BARITONSAX

TRUMPET

DRUMS

CLAVINET

SYN BASS 1

CHARANG

METAL PAD

STAR THEME

A.PIANO 1

90

BARITONSAX

TRUMPET

DRUMS

CLAVINET

SYN BASS 1

CHARANG

METAL PAD

STAR THEME

A.PIANO 1

92

BARITONSAX

TRUMPET

DRUMS

CLAVINET

SYN BASS 1

CHARANG

METAL PAD

STAR THEME

A.PIANO 1

- BARITONSAX**: Treble clef, mostly rests.
- TRUMPET**: Treble clef, mostly rests.
- DRUMS**: Drum notation with four measures of rhythmic patterns.
- CLAVINET**: Grand staff (treble and bass clefs). The bass clef has a continuous eighth-note pattern.
- SYN BASS 1**: Bass clef, melodic line with some accidentals.
- CHARANG**: Treble clef, mostly rests.
- METAL PAD**: Treble clef, mostly rests.
- STAR THEME**: Treble clef, melodic line with a long slur.
- A.PIANO 1**: Treble clef, melodic line with many accidentals.

BARITONSAX

Jose Feliciano - Vienna Nights

♩ = 120,000000

9 3

15 6 7

30 2

35

40 3 7

52 16

71

76 3 7

88 2 2

Jose Feliciano - Vienna Nights

TRUMPET

♩ = 120,000000

9 3

15 6 7

30 2

35

40 3 7

52 16

71

76 3 7

88 2 2

# Jose Feliciano - Vienna Nights

## DRUMS

♩ = 120,000000

6

10

14

18

22

26

30

34

38

V.S.

42

46

50

54

58

62

66

70

74

78

DRUMS

82

86

90

93

CLAVINET

Jose Feliciano - Vienna Nights

♩ = 120,000000

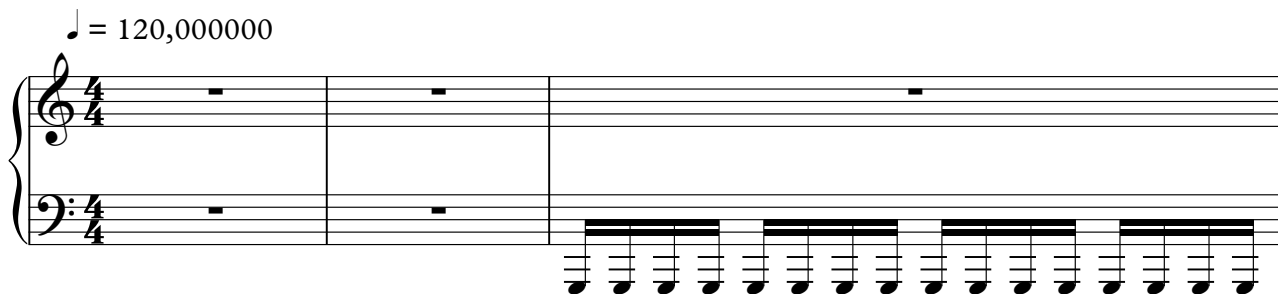

4

6

8

10

12

14

16

18

V.S.

CLAVINET

20

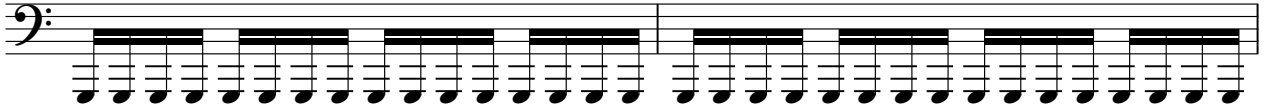

22

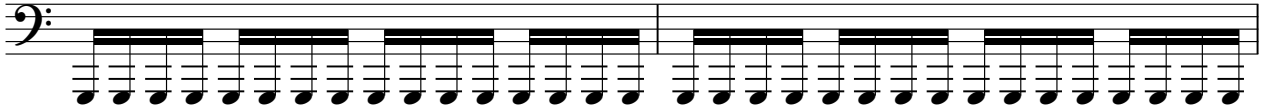

24

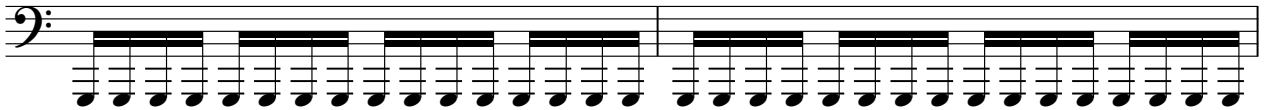

26

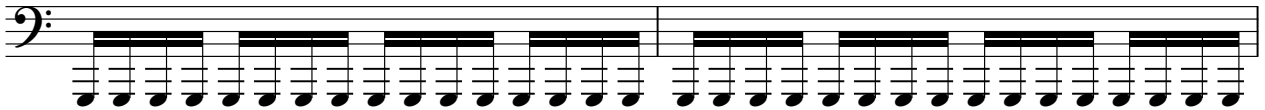

28

30

32

34

36

38

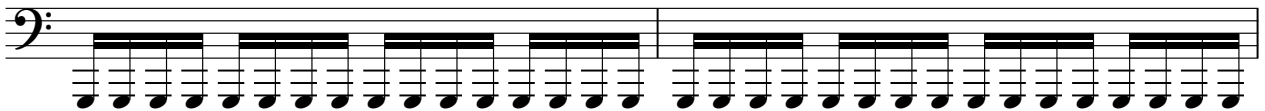

40

42

44

46

48

50

52

54

56

58

V.S.

60

62

64

66

68

70

72

74

76

78

CLAVINET

80

82

84

86

88

90

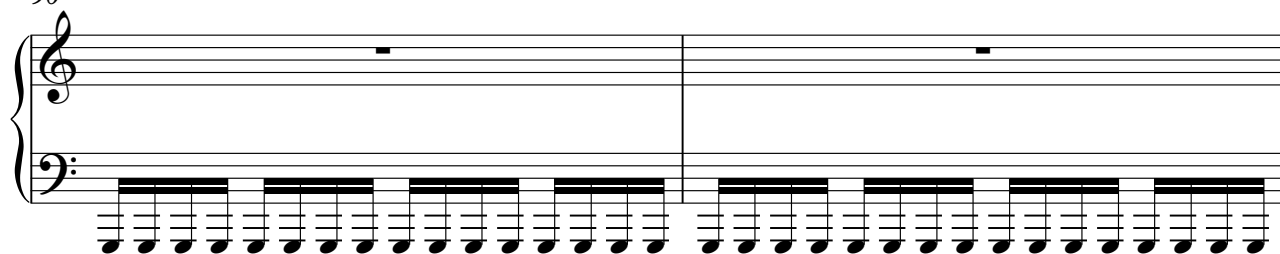

92

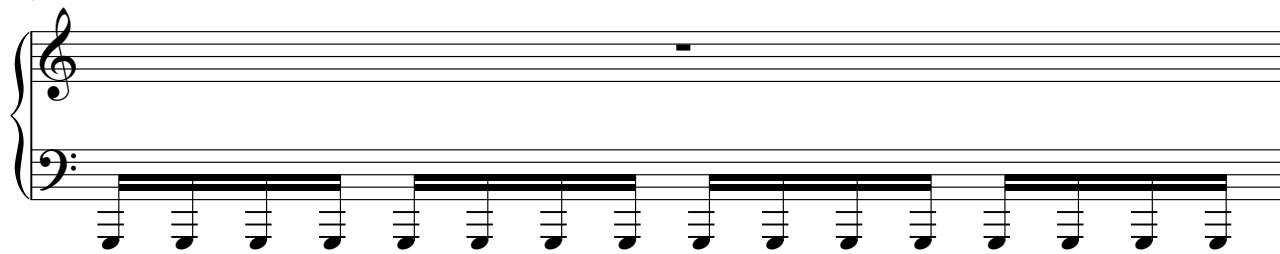

93

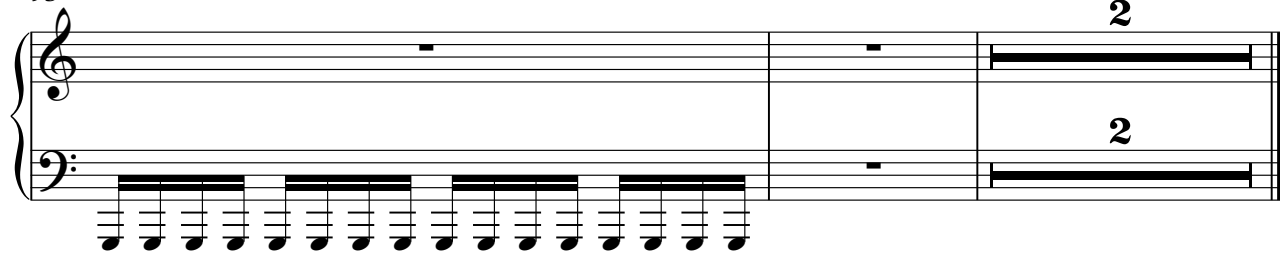

41

45

49

53

57

61

65

69

73

77

81

85

89

92

CHARANG

Jose Feliciano - Vienna Nights

♩ = 120,000000

16

21

28

41

48

53

80

87

91

# Jose Feliciano - Vienna Nights

## METAL PAD

♩ = 120,000000

10

19

28

37

46

55

64

73

82

V.S.

2

# METAL PAD

89

STAR THEME

Jose Feliciano - Vienna Nights

♩ = 120,000000

5

13

21

29

37

45

53

61

69

77

V.S.

2

STAR THEME

85

91

Jose Feliciano - Vienna Nights

A.PIANO 1

♩ = 120,000000

32

36

38

14

53

55

57

59

61

63

64

V.S.

A.PIANO 1

66

3 6

68

3 3

71

3

74

14

89

91

3 3

93

2