

Jose Linares Bezold - Samba 99

♩ = 104,999924

José Linares Bezold

Percussion 

5 

Perc.

J. Gtr.

E. Bass

E. Piano

Orch. Hit

Copyright © 1999 by José Linares Bezold
Copyright © 1999 by José Linares Bezold

7

Perc.

J. Gtr.

E. Bass

E. Piano

Orch. Hit

9

Perc.

J. Gtr.

E. Bass

E. Piano

Orch. Hit

10

11

12

Perc.

E. Bass

E. Piano

13

Perc.

E. Bass

E. Piano

14

Perc.

E. Bass

E. Piano

15

Perc.

J. Gtr.

E. Bass

E. Piano

Orch. Hit

16

Perc.

J. Gtr.

E. Bass

E. Piano

Orch. Hit

17

Perc.

J. Gtr.

E. Bass

E. Piano

Orch. Hit

18

Perc.

J. Gtr.

E. Bass

E. Piano

Orch. Hit

19

Perc.

J. Gtr.

E. Bass

E. Piano

Orch. Hit

20

Perc.

J. Gtr.

E. Bass

E. Piano

Orch. Hit

21

Perc.

J. Gtr.

E. Bass

E. Piano

Orch. Hit

22

Perc.

J. Gtr.

E. Bass

E. Piano

Orch. Hit

23

Perc.

J. Gtr.

E. Bass

E. Piano

24

Perc.

J. Gtr.

E. Bass

E. Piano

25

Perc.

J. Gtr.

E. Bass

E. Piano

26

Perc.

J. Gtr.

E. Bass

E. Piano

27

Perc.

J. Gtr.

E. Bass

E. Piano

28

Perc.

J. Gtr.

E. Bass

E. Piano

29

Perc.

J. Gtr.

E. Bass

E. Piano

Orch. Hit

31

Perc.

J. Gtr.

E. Bass

E. Piano

32

Perc.

J. Gtr.

E. Bass

E. Piano

33

Perc.

J. Gtr.

E. Bass

E. Piano

3

34

Perc.

J. Gtr.

E. Bass

E. Piano

35

Perc.

J. Gtr.

E. Bass

E. Piano

Orch. Hit

36

Perc.

J. Gtr.

E. Bass

E. Piano

Orch. Hit

37

Perc.

J. Gtr.

E. Bass

E. Piano

Orch. Hit

38

Perc.

J. Gtr.

E. Bass

E. Piano

Orch. Hit

39

Perc. J. Gtr. E. Bass E. Piano

40

Perc. J. Gtr. E. Bass E. Piano

41

Perc.

J. Gtr.

E. Bass

E. Piano

42

Perc.

J. Gtr.

E. Bass

E. Piano

43

Perc. J. Gtr. E. Bass E. Piano Orch. Hit

44

Perc. J. Gtr. E. Bass E. Piano Orch. Hit

45

Perc.

J. Gtr.

E. Bass

E. Piano

Orch. Hit

46

Perc.

J. Gtr.

E. Bass

E. Piano

Orch. Hit

47

Perc.

J. Gtr.

E. Bass

E. Piano

Orch. Hit

48

Perc.

J. Gtr.

E. Bass

E. Piano

Orch. Hit

49

Perc. J. Gtr. E. Bass E. Piano Orch. Hit

50

Perc. J. Gtr. E. Bass E. Piano Orch. Hit

51

Perc.

J. Gtr.

E. Bass

E. Piano

Orch. Hit

52

Perc.

J. Gtr.

E. Bass

E. Piano

Orch. Hit

53

Perc.

J. Gtr.

E. Bass

E. Piano

Orch. Hit

54

Perc.

J. Gtr.

E. Bass

E. Piano

Orch. Hit

55

Perc.

J. Gtr.

E. Bass

E. Piano

56

Perc.

J. Gtr.

E. Bass

E. Piano

57

Perc.

J. Gtr.

E. Bass

E. Piano

58

Perc.

J. Gtr.

E. Bass

E. Piano

59

Perc.

J. Gtr.

E. Bass

E. Piano

60

Perc.

J. Gtr.

E. Bass

E. Piano

61

Perc.

J. Gtr.

E. Bass

E. Piano

Orch. Hit

63

Perc.

J. Gtr.

E. Bass

E. Piano

64

Perc.

J. Gtr.

E. Bass

E. Piano

65

Perc.

J. Gtr.

E. Bass

E. Piano

66

Perc.

J. Gtr.

E. Bass

E. Piano

67

Perc.

J. Gtr.

E. Bass

E. Piano

Orch. Hit

68

Perc.

J. Gtr.

E. Bass

E. Piano

Orch. Hit

69

Perc.

J. Gtr.

E. Bass

E. Piano

Orch. Hit

70

Perc.

J. Gtr.

E. Bass

E. Piano

Orch. Hit

71

Perc.

J. Gtr.

E. Bass

E. Piano

72

Perc.

J. Gtr.

E. Bass

E. Piano

73

Perc.

J. Gtr.

E. Bass

E. Piano

74

Perc.

J. Gtr.

E. Bass

E. Piano

75

Perc.

J. Gtr.

E. Bass

E. Piano

Orch. Hit

76

Perc.

J. Gtr.

E. Bass

E. Piano

Orch. Hit

77

Perc.

J. Gtr.

E. Bass

E. Piano

Orch. Hit

78

Perc.

J. Gtr.

E. Bass

E. Piano

Orch. Hit

79

Perc.

J. Gtr.

E. Bass

E. Piano

81

Perc.

J. Gtr.

E. Bass

E. Piano

83

Perc.

J. Gtr.

E. Bass

E. Piano

Orch. Hit

84

Perc.

J. Gtr.

E. Bass

E. Piano

Orch. Hit

Jose Linares Bezold - Samba 99

Percussion

♩ = 104,999924

José Linares Bezold

2

7

11

13

15

17

19

21

23

25

Copyright © 1999 by José Linares Bezold
Copyright © 1999 by José Linares Bezold

V.S.

Percussion

48

50

52

54

56

58

60

63

65

67

V.S.

69

71

73

75

77

79

81

83

♩ = 104,999924

9

15

17

19

21

23

25

27

29

Copyright © 1999 by Jose Linhares Bezold
Copyright © 1999 by Jose Linhares Bezold

31

33

35

37

39

41

43

47

49

51

53

55

57

59

61

63

65

67

69

71

V.S.

73

75

79

83

Jose Linares Bezold - Samba 99

Fretless Electric Bass

♩ = 104,999924

4

10

13

16

20

23

26

29

33

36

Copyright © 1999 by Josi Linares Bezold
Copyright © 1999 by Josi Linares Bezold

V.S.

40

44

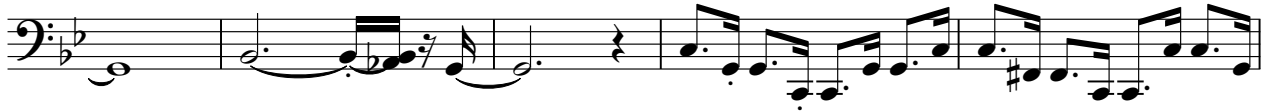

49

53

56

59

62

66

69

73

78

83

Electric Piano Jose Linares Bezold - Samba 99

♩ = 104,999924

Copyright © 1999 by Josã Linares Bezold
Copyright © 1999 by Josã Linares Bezold

V.S.

19

21

23

25

27

29

31

32

33

35

37

39

V.S.

41

43

45

47

49

51

53

55

57

59

61

63

V.S.

6

Electric Piano

64

65

67

69

71

73

Electric Piano

75

77

80

84

Orchestra Hit Jose Linares Bezold - Samba 99

♩ = 104,999924

4

8

10

16

21

31

38

45

49

53

Copyright © 1999 by Josu Linares Bezold
Copyright © 1999 by Josu Linares Bezold

62

4

69

4

76

4

83

85