

Jose Maria de Abreu - Boa Noite Amor

0.0"
1.1.00
"Boa Noite Amor" (valsa) - by Josy Maria de Abreu - Arrangements MIDI : Ed Pupone - evpupo@internetcom.com.br

♩ = 80,000000

16

Oboe
Trumpet
Trombone 1
Trombone 2
Trombone 3
Tuba

22

Oboe
Trumpet
Trombone 1
Trombone 2
Trombone 3
Tuba

28

Oboe
Trumpet
Trombone 1
Trombone 2
Trombone 3
Tuba

36

Oboe
Trumpet
Trombone 1
Trombone 2
Trombone 3
Tuba

43

Trumpet
Trombone 1
Trombone 2
Trombone 3
Tuba
Violão acústico
Baixo acústico
Rhodes
Base PAD

49

55

60

Trombone 1
Trombone 2
Trombone 3
Tuba
Violão acústico
Baixo acústico
Rhodes
Base PAD

65

Trombone 1
Trombone 2
Trombone 3
Tuba
Violão acústico
Baixo acústico
Rhodes
Base PAD

70

Violão acústico

Baixo acústico

Rhodes

Base PAD

74

Trombone 1

Trombone 2

Trombone 3

Tuba

Violão acústico

Baixo acústico

Rhodes

Base PAD

Jose Maria de Abreu - Boa Noite Amor

Oboe

♩ = 80,000000

8

14

21

25

32

38

37

Trumpet

Jose Maria de Abreu - Boa Noite Amor

♩ = 80,000000

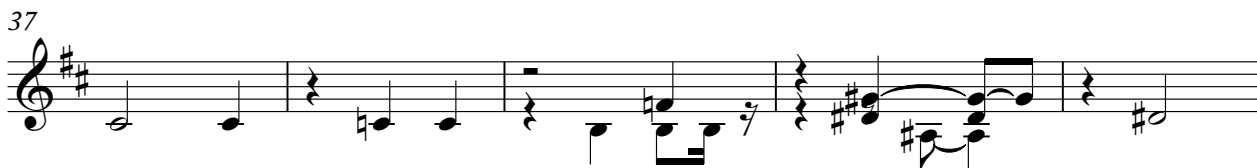

Trombone 1

Jose Maria de Abreu - Boa Noite Amor

♩ = 80,000000

8

15

21

27

34

41

55

68

Trombone 2

Jose Maria de Abreu - Boa Noite Amor

♩ = 80,000000

9

16

25

35

45

58

69

6

5

4

2

Trombone 3

Jose Maria de Abreu - Boa Noite Amor

♩ = 80,000000

Tuba

Jose Maria de Abreu - Boa Noite Amor

♩ = 80,000000

11

20

30

39

55

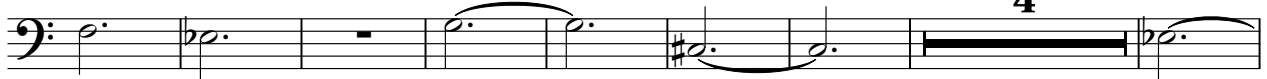

67

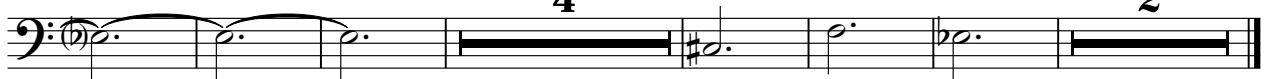

♩ = 80,000000

44

50

57

61

67

73

2

♩ = 80,000000
45

52

61

69

74

♩ = 80,000000

45

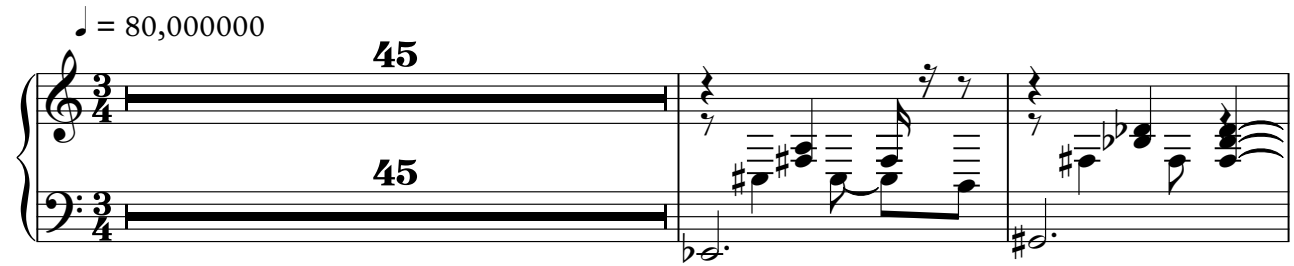

48

52

56

60

64

68

72

75

♩ = 80,000000

45

52

59

67

73

2
