

Ginuwine - Differences

♩ = 131,000076

Percussion

Jazz Guitar

Electric Piano

FM Synth

Pad 5 (Bowed)

♩ = 131,000076

Viola

3

Perc.

J. Gtr.

E. Piano

FM

Pad 5

5

8

11

14

17

19

22

Perc.

J. Gtr.

E. Bass

E. Piano

FM

Pad 5

Vla.

25

Perc.

J. Gtr.

FM

Pad 5

28

Perc.

J. Gtr.

FM

31

Perc.

J. Gtr.

E. Bass

FM

34

Perc.

J. Gtr.

E. Bass

FM

37

Perc.

J. Gtr.

E. Bass

FM

40

Perc.

J. Gtr.

E. Bass

E. Piano

FM

Pad 5

Vla.

43

46

54

Perc.

J. Gtr.

E. Bass

E. Piano

FM

Pad 5

Vla.

57

Perc.

J. Gtr.

FM

Pad 5

60

Perc. J. Gtr. FM

63

Perc. J. Gtr. E. Bass FM

66

Perc. J. Gtr. E. Bass FM

69

72

75

Perc.

J. Gtr.

E. Bass

E. Piano

FM

Pad 5

Vla.

78

Perc.

J. Gtr.

E. Bass

E. Piano

FM

Pad 5

Vla.

81

83

86

89

92

Perc. E. Bass Pad 5 Vla.

95

Perc. E. Bass Pad 5 Vla.

98

Perc. E. Bass Pad 5 Vla.

101

Perc. E. Bass Pad 5 Vla.

104 $\text{♩} = 131,000076$

Perc. E. Bass E. Piano FM Pad 5 Vla. $\text{♩} = 131,000076$

109

Perc. E. Piano FM

118

Perc.

J. Gtr.

E. Bass

E. Piano

FM

Pad 5

Vla.

121

Perc.

J. Gtr.

E. Bass

E. Piano

FM

Pad 5

Vla.

123

126

129

131

Ginuwine - Differences

Percussion

♩ = 131,000076

V.S.

31

34

37

40

43

46

49

$\text{♩} = 131,000076$

52

55

58

61

64

67

70

73

76

79

82

85

88

V.S.

91

94

97

100

103

$\text{♩} = 131,000076$

108

113

116

119

122

125

128

131

133

♩ = 131,000076

3

5

7

11

16

21

26

31

36

41

46

♩ = 131,000076

51

56

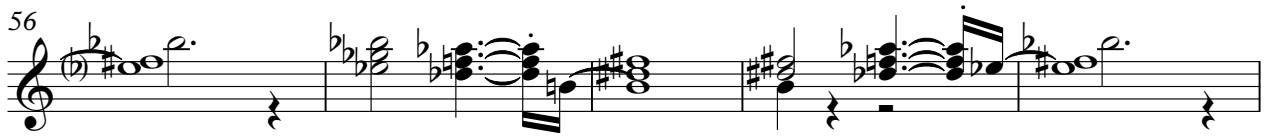

61

66

71

76

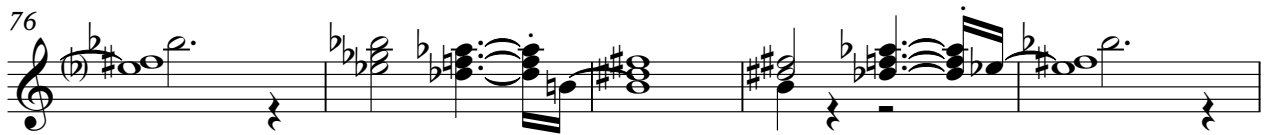

81

86

♩ = 131,000076

15 9

113

118

123

128

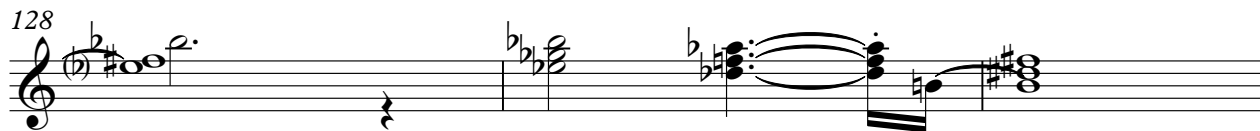

131

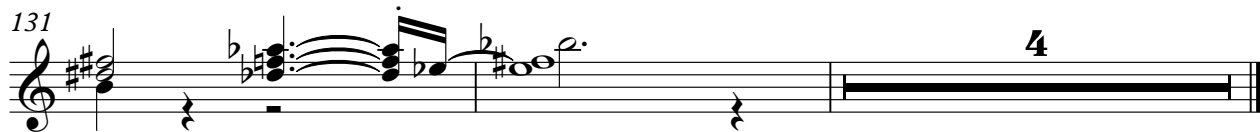

Ginuwine - Differences

Electric Bass

♩ = 131,000076

15

23

37

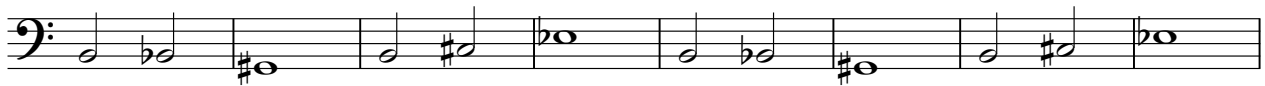

45

♩ = 131,000076

53

67

75

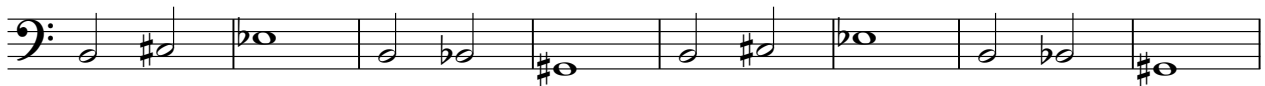

83

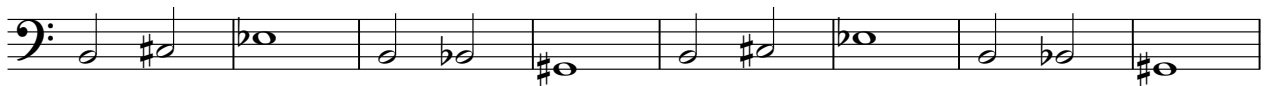

91

V.S.

2

Electric Bass

♩ = 131,000076

99

113

121

129

Ginuwine - Differences

Electric Piano

♩ = 131,000076

6

11

16

21

25

16

44

49

♩ = 131,000076

53

55

16

73

77

81

85

89

108

113

117

121

125

129

133

♩ = 131,000076

6

11

15

19

23

27

31

35

39

43

47

♩ = 131,000076

51

55

59

63

67

71

75

79

83

87

$\text{♩} = 131,000076$

15

15

106

110

114

118

122

126

130

134

Pad 5 (Bowed)

Ginuwine - Differences

$\text{♩} = 131,000076$

8

13

17

21

26

43

47

51

55

15

131,000076

Pad 5 (Bowed)

73

77

81

85

89

93

97

101

105

116

♩ = 131,000076

8

120

124

128

132

134

Ginuwine - Differences

Viola

♩ = 131,000076

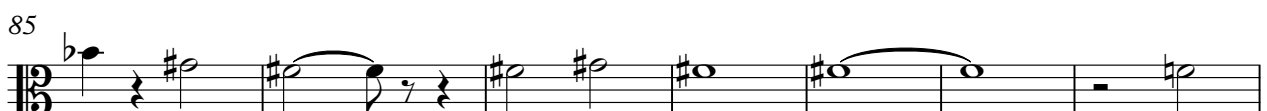
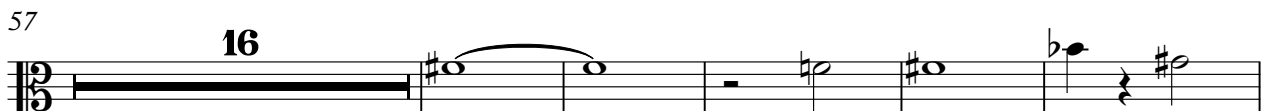
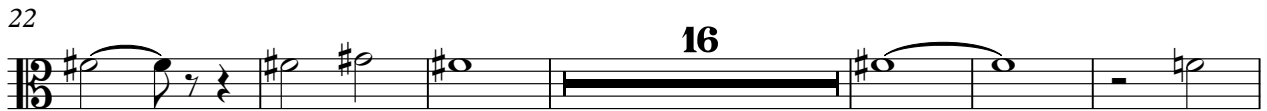

V.S.

2

Viola

105

8

119

126

130

4
