

Jose Mendes - Picasso Velho

00:00:03:00
1.1.00
picasso

♩ = 154,999908

14

Perc.

E. Gtr.

E. Bass

A.

Band.

Band.

Band.

Band.

Tape Smp. Str

21

Perc.

E. Gtr.

E. Bass

Band.

Band.

Tape Smp. Str

28

Perc. 

E. Gtr. 

E. Bass 

Band. 

Band. 

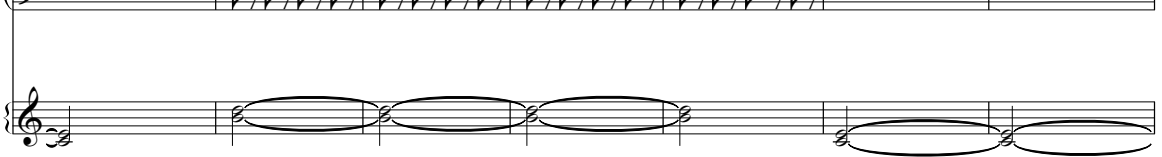
Tape Smp. Str 

35

Perc. 

E. Gtr. 

E. Bass 

Band. 

Band. 

Band. 

Band. 

Tape Smp. Str 

42

Perc.

E. Gtr.

E. Bass

Band.

Band.

Band.

Band.

Tape Smp. Str

49

Perc.

E. Gtr.

E. Bass

Band.

Band.

Band.

Band.

Tape Smp. Str

56 Perc.

E. Gtr.

E. Bass

A.

Band.

Band.

Band.

Band.

Tape Smp. Str.

62 Perc.

E. Gtr.

E. Bass

A.

Band.

Band.

Band.

Tape Smp. Str.

69

Perc.

E. Gtr.

E. Bass

A.

Band.

Band.

Band.

Band.

Tape Smp. Str

76

Perc.

E. Gtr.

E. Bass

Band.

Band.

Tape Smp. Str

83

Perc. 

E. Gtr. 

E. Bass 

Band. 

Band. 

Tape Smp. Str. 

90

Perc. 

E. Gtr. 

E. Bass 

Band. 

Band. 

Band. 

Band. 

Tape Smp. Str. 

97

Perc.

E. Gtr.

E. Bass

Band.

Band.

Band.

Band.

Tape Smp. Str

104

Perc.

E. Gtr.

E. Bass

Band.

Band.

Band.

Band.

Tape Smp. Str

110 9

Perc.

E. Gtr.

E. Bass

A.

Band.

Band.

Band.

Band.

Tape Smp. Str

117

Perc.

E. Gtr.

E. Bass

A.

Band.

Band.

Band.

Tape Smp. Str

124

Perc.

E. Gtr.

E. Bass

A.

Band.

Band.

Band.

Band.

Tape Smp. Str.

131

Perc.

E. Gtr.

E. Bass

A.

Band.

Band.

Band.

Band.

Tape Smp. Str

138

Perc.

E. Gtr.

E. Bass

A.

Band.

Band.

Band.

Tape Smp. Str

145

Perc.

E. Gtr.

E. Bass

Band.

Band.

Band.

Band.

Tape Smp. Str

152

Perc.

E. Gtr.

E. Bass

Band.

Band.

Band.

Band.

Tape Smp. Str

159

Perc.

E. Gtr.

E. Bass

Band.

Band.

Band.

Band.

Tape Smp. Str

165

Perc.

E. Gtr.

E. Bass

A.

Band.

Band.

Band.

Band.

Tape Smp. Str

172

179

Perc. E. Gtr. E. Bass A. Band. Band. Band. Band. Tape Smp. Str.

186

Perc.

E. Gtr.

E. Bass

A.

Band.

Band.

Band.

Tape Smp. Str

193

Perc.

E. Gtr.

E. Bass

Band.

Band.

Tape Smp. Str

200

Perc.

E. Gtr.

E. Bass

Band.

Band.

Band.

Band.

Tape Smp. Str

207

Perc.

E. Gtr.

E. Bass

Band.

Band.

Band.

Band.

Tape Smp. Str

214

Perc.

E. Gtr.

E. Bass

Band.

Band.

Band.

Band.

Tape Smp. Str

220

Perc.

E. Gtr.

E. Bass

Band.

Band.

Band.

Band.

Tape Smp. Str

227 Perc. E. Gtr. E. Bass A. Band. Band. Band. Tape Smp. Str.

234

Perc.

E. Gtr.

E. Bass

A.

Band.

Band.

Band.

Band.

Tape Smp. Str.

242 $\text{♩} = 154,000153$

E. Gtr.

E. Bass

A.

Tape Smp. Str. $\text{♩} = 154,000153$

260

Perc.

278

Perc.

296

Perc.

314

Perc. 

332

Perc. 

350

Perc. 

368

Perc. 

386

Perc. 

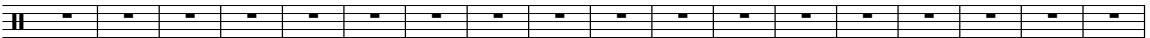

404

Perc. 

422

Perc. 

440

Perc. 

455

Perc. 

00:06:06:21
468.1,50
fim

Jose Mendes - Picasso Velho

Percussion

♩ = 154,999908
2

9

17

25

33

41

49

57

64

72

V.S.

80

80

88

88

96

96

104

104

112

112

119

119

127

127

135

135

143

143

151

151

159

167

174

182

190

198

206

214

222

229

V.S.

4

Percussion

237

241

♩ = 154,000153

226

Electric Guitar

Jose Mendes - Picasso Velho

♩ = 154,999908

2

9

16

24

32

40

48

56

63

70

V.S.

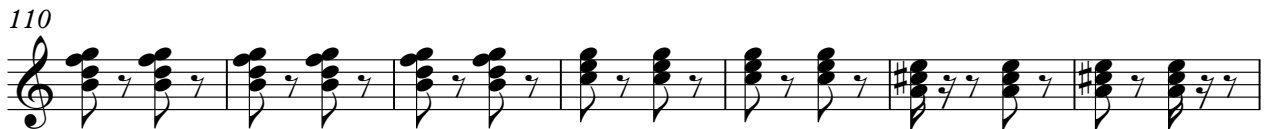

155

162

170

177

184

192

200

208

216

224

Electric Guitar

231

238

♩ = 154,000153

226

Electric Bass

Jose Mendes - Picasso Velho

♩ = 154,999908

2

11

20

29

38

47

56

65

74

83

V.S.

92

101

110

120

129

138

147

156

165

175

184

193

202

211

220

229

238

Jose Mendes - Picasso Velho

Alto

♩ = 154,999908

2

12

20 39

66

76 39

122

132 39

178

185 39

Bandoneon

Jose Mendes - Picasso Velho

♩ = 154,999908

57

63

69

76

102

115

121

127

147

5 4

163

5

173

3

179

3

184

15 15

205

5

214

4 5

225

3

231

3

237

3

241

♩ = 154,000153

226

3

Bandoneon

Jose Mendes - Picasso Velho

♩ = 154,999908

57

3

63

3

69

76

15

5

102

4

5

115

3

121

3

127

15

15

147

5 4

163

5

173

3

179

3

184

15 15

205

5

214

4 5

225

3

231

3

237

3

241

$\text{♩} = 154,000153$

226

3

Bandoneon

Jose Mendes - Picasso Velho

♩ = 154,999908

2

9

17

25

33

41

50

59

66

V.S.

74

83

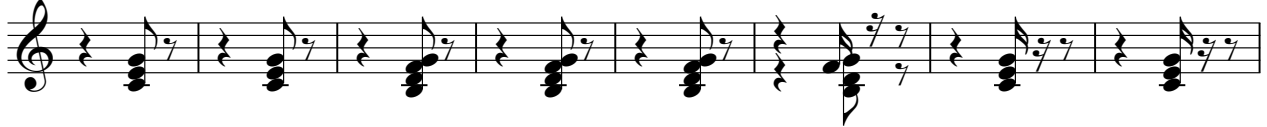

91

100

108

116

123

131

140

148

157

165

173

180

188

197

205

214

222

230

4

Bandoneon

237

241

♩ = 154,000153

226

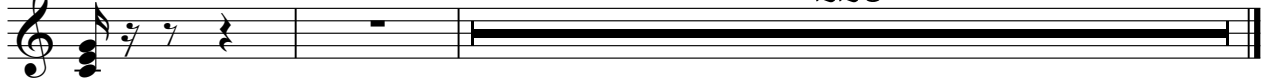

Bandoneon

Jose Mendes - Picasso Velho

♩ = 154,999908

16

20

25

29

34

39

V.S.

44

49

53

58

14

75

80

84

89

93

98

103

108

V.S.

113 **14**

130

135

140

145

149

154

159

164

169

14

186

191

196

201

205

210

215

220

225

14

241

$\text{♩} = 154,000153$

226

Jose Mendes - Picasso Velho
Tape Sampler Keyboard [Strings]

♩ = 154,999908

2

13

23

35

47

59

71

81

V.S.

93

105

117

129

140

152

163

175

186

197

209

220

232

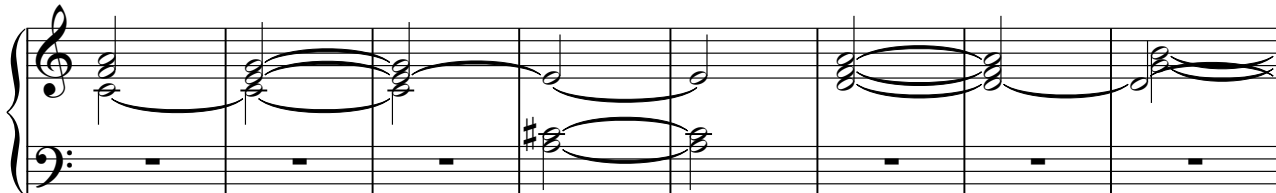

240

♩ = 154,000153

226

