

Jose Mendes - Rodeio de Vacaria

♩ = 94,999992 ♩ = 94,999992
SONG_012

2

2

4

Perc.

E. Gtr.

E. Bass

Band.

Band.

8

Perc.

E. Gtr.

E. Bass

Band.

Band.

11 $\text{♩} = 101,000069$ $\text{♩} = 94,999992$ 3

Perc.

E. Gtr.

E. Bass

Band.

Band. $\text{♩} = 101,000069$ $\text{♩} = 94,999992$

14

Perc.

E. Gtr.

E. Bass

Band.

Band.

18

Perc.

E. Gtr.

E. Bass

Band.

Band.

21

Perc.

E. Gtr.

E. Bass

Band.

Band.

25

Perc.

E. Gtr.

E. Bass

Band.

Band.

29

Perc.

E. Gtr.

Kora

E. Bass

Band.

Band.

33

Perc. E. Gtr. E. Bass Band. Band.

37

Perc. E. Gtr. E. Bass Band. Band.

41

44

47

50

53

Perc.

E. Gtr.

E. Bass

Band.

Band.

56

Perc.

E. Gtr.

E. Bass

Band.

Band.

60

63

66

70

74

Perc.

E. Gtr.

E. Bass

Band.

Band.

77

Perc.

E. Gtr.

E. Bass

Band.

Band.

81

Perc.

E. Gtr.

E. Bass

Band.

Band.

85

Perc.

E. Gtr.

Kora

E. Bass

Band.

Band.

89

Perc.

E. Gtr.

E. Bass

Band.

Band.

93

Perc.

E. Gtr.

E. Bass

Band.

Band.

97

Perc.

E. Gtr.

E. Bass

Band.

Band.

101

Perc.

E. Gtr.

E. Bass

Band.

Band.

104

107

Jose Mendes - Rodeio de Vacaria

Percussion

♩ = 94,999992
SONG_012

3

6

10

14

18

22

26

31

35

V.S.

79

83

88

92

96

100

104

107

Jose Mendes - Rodeio de Vacaria

Electric Guitar

♩ = 94,999992

5 = 101,00

12 = 94,999992

18

24

30

36

43

49

55

V.S.

Jose Mendes - Rodeio de Vacaria

Electric Bass

♩ = 94,999992

5 ♩ = 101,000069

12 ♩ = 94,999992

19

26

34

41

48

56

64

V.S.

71

78

86

93

101

106

Bandoneon

Jose Mendes - Rodeio de Vacaria

♩ = 94,99992

3

3

7

3 6 3

♩ = 101,000069 ♩ = 94,99992

11

3 3 3 3 3

3

14

3 3 3

19

3 3 3 3 3 3

3

V.S.

Bandoneon

24

30

35

40

45

49

53

57

61

65

70

75

80

84

Bandoneon

88

Bandoneon

Jose Mendes - Rodeio de Vacaria

♩ = 94,999992

3

7 $\text{♩} = 101,000069$

12 $\text{♩} = 94,999992$

17

22

27

32

37

V.S.

42

47

52

57

62

67

72

77

82

87

92

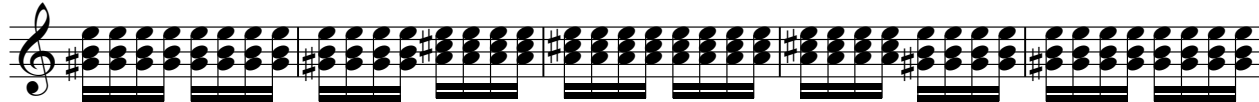

97

102

106

