

Jose Tripodi - A lei

♩ = 85,000046

Baroque Trumpet

Percussion

Jazz Guitar

Electric Guitar

Honky-tonk Piano

Rock Organ

Synth Voice

Tape Sampler Keyboard [Brass]

Tape Sampler Keyboard [Strings]

Synth Strings

FX 4 (Atmosphere)

Gunshot

♩ = 85,000046

Copyright Generalmusic S.p.a.

4

Perc.

J. Gtr.

E. Gtr.

H-t. Pno.

Syn. Voice

Tape Smp. Brs

Gun.

7

Perc.

J. Gtr.

E. Gtr.

H-t. Pno.

Syn. Voice

Tape Smp. Brs

FX 4

Gun.

10

Perc.

J. Gtr.

E. Gtr.

Syn. Voice

FX 4

13

Perc.

J. Gtr.

E. Gtr.

Syn. Voice

FX 4

16

Perc.

J. Gtr.

E. Gtr.

Syn. Voice

FX 4

19

Perc.

J. Gtr.

E. Gtr.

Syn. Voice

FX 4

22

Perc.

J. Gtr.

E. Gtr.

Syn. Voice

FX 4

25

Bar. Tpt.

Perc.

J. Gtr.

E. Gtr.

Organ

Syn. Voice

Tape Smp. Str

FX 4

28

Bar. Tpt.

Perc.

E. Gtr.

Organ

Tape Smp. Str

FX 4

31

Bar. Tpt.

Perc.

E. Gtr.

Organ

Tape Smp. Str

FX 4

34

Bar. Tpt.

Perc.

E. Gtr.

Organ

Tape Smp. Str

FX 4

36

Bar. Tpt.

Perc.

E. Gtr.

Organ

Tape Smp. Str

FX 4

39

Bar. Tpt.

Perc.

E. Gtr.

Organ

Tape Smp. Str

FX 4

42

Bar. Tpt.

Perc.

J. Gtr.

E. Gtr.

H-t. Pno.

Organ

Syn. Voice

Tape Smp. Str

Syn. Str.

FX 4

Gun.

45

48

51

Perc.

J. Gtr.

E. Gtr.

Syn. Voice

Syn. Str.

FX 4

54

Perc.

J. Gtr.

E. Gtr.

Syn. Voice

Syn. Str.

FX 4

57 11

Perc.

J. Gtr.

E. Gtr.

Syn. Voice

Syn. Str.

FX 4

3

60

Perc.

J. Gtr.

E. Gtr.

Syn. Voice

Syn. Str.

FX 4

63

Bar. Tpt.
Perc.
E. Gtr.
Organ
Tape Smp. Str
FX 4

66

Bar. Tpt.
Perc.
E. Gtr.
Organ
Tape Smp. Str
FX 4

69

Bar. Tpt.

Perc.

E. Gtr.

Organ

Tape Smp. Str

FX 4

71

Bar. Tpt.

Perc.

E. Gtr.

Organ

Tape Smp. Str

FX 4

73

Bar. Tpt.
Perc.
E. Gtr.
Organ
Tape Smp. Str
FX 4

76

Bar. Tpt.
Perc.
E. Gtr.
Organ
Tape Smp. Str
FX 4

78

Bar. Tpt.

Perc.

J. Gtr.

E. Gtr.

H-t. Pno.

Organ

Syn. Voice

Tape Smp. Brs

Tape Smp. Str

Syn. Str.

FX 4

Gun.

Baroque Trumpet

Jose Tripodi - A lei

$\text{♩} = 85,000046$

25

27

29

31

33

35

37

39

41

20

Copyright Generalmusic S.p.a.

Baroque Trumpet

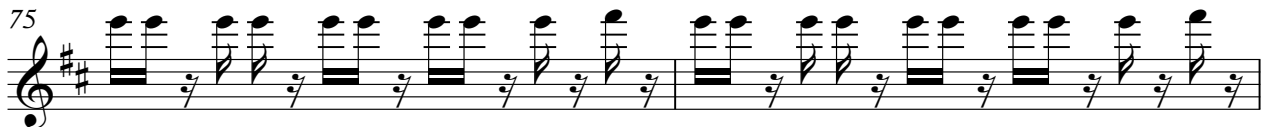
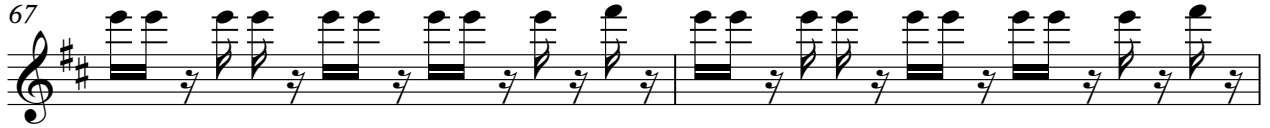
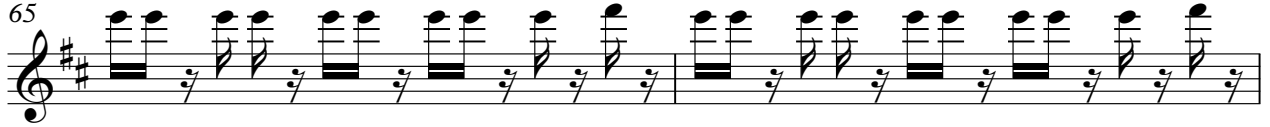
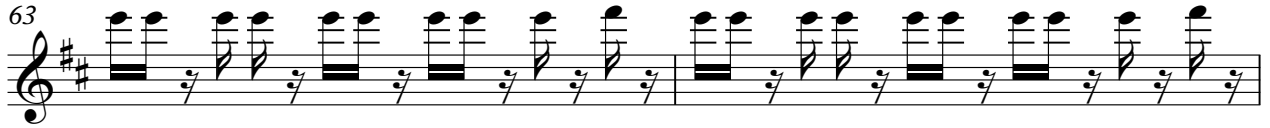

Percussion

Jose Tripodi - A lei

♩ = 85,000046

4

6

8

10

12

14

16

18

20

Copyright Generalmusic S.p.a.

V.S.

2

Percussion

22

24

26

28

30

32

34

36

38

40

Percussion

43

45

47

49

51

53

55

57

59

61

V.S.

Percussion

63

65

67

69

71

73

75

77

Electric Guitar

Jose Tripodi - A lei

♩ = 85,000046

4

7

10

13

16

19

22

25

32

Copyright Generalmusic S.p.a.

V.S.

39

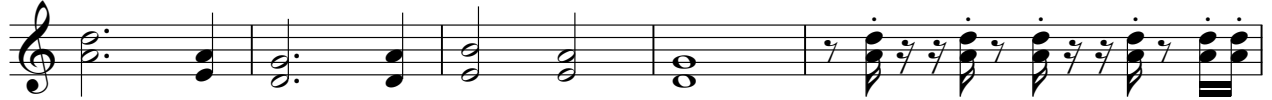

44

47

50

53

56

59

62

69

74

Honky-tonk Piano

Jose Tripodi - A lei

♩ = 85,000046

7

35

45

32

Copyright Generalmusic S.p.a.

Rock Organ

Jose Tripodi - A lei

♩ = 85,000046

25

32

41

20

20

67

74

Copyright Generalmusic S.p.a.

Synth Voice

Jose Tripodi - A lei

♩ = 85,000046

9

18

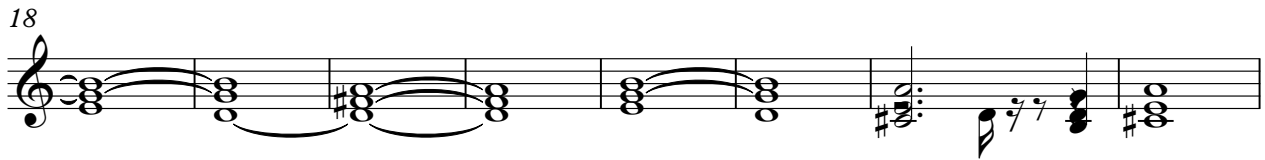

26 **17**

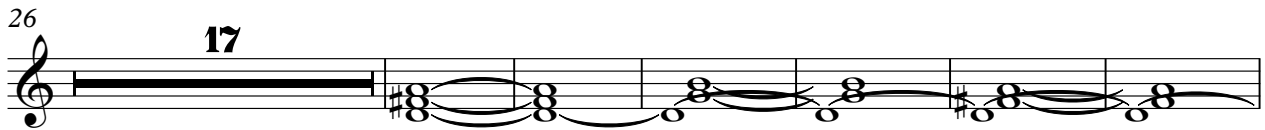

49

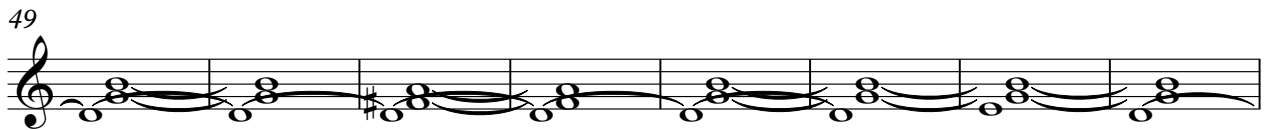

57

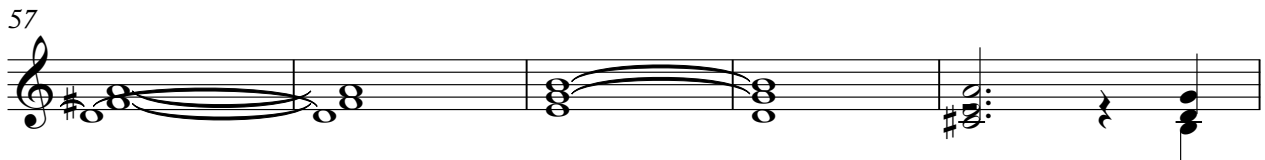

62 **16**

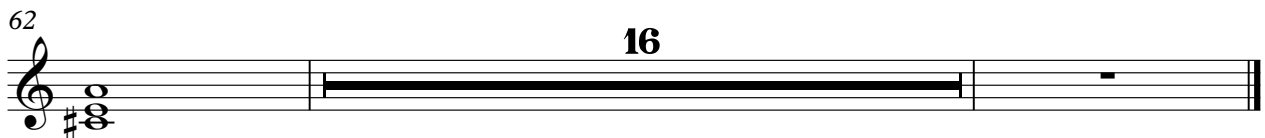

Copyright Generalmusic S.p.a.

Tape Sampler Keyboard [Brass]

Jose Tripodi - A lei

♩ = 85,000046

2

7

71

Copyright Generalmusic S.p.a.

Tape Sampler Keyboard [Strings] Jose Tripodi - A lei

♩ = 85,000046

25

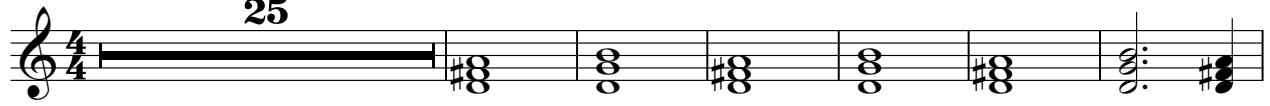

32

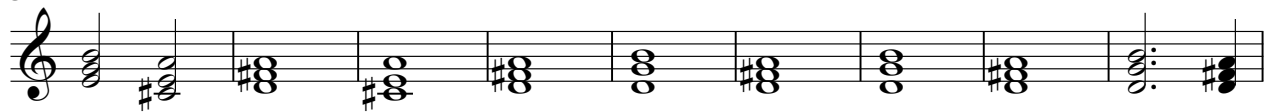

41

20

67

74

Copyright Generalmusic S.p.a.

Synth Strings

Jose Tripodi - A lei

♩ = 85,000046

42

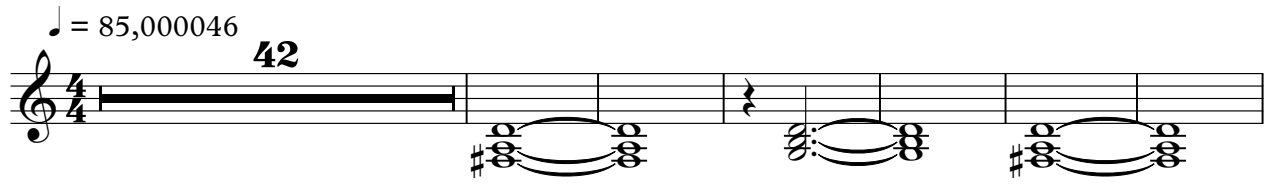

49

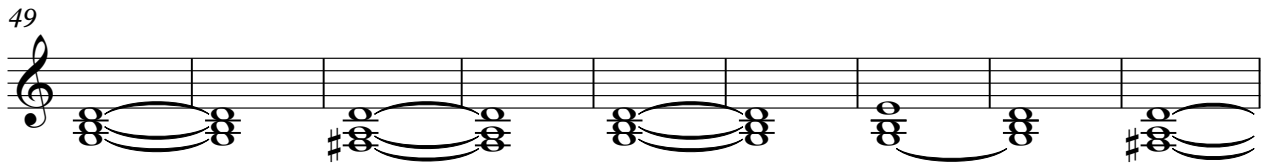

58

16

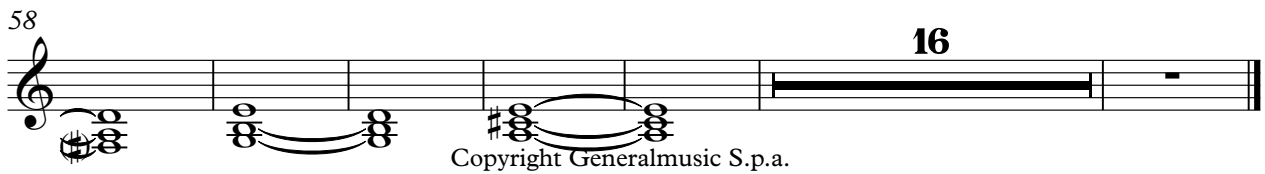

Copyright Generalmusic S.p.a.

FX 4 (Atmosphere)

Jose Tripodi - A lei

♩ = 85,000046

8

12

17

21

26

31

36

40

47

51

Copyright Generalmusic S.p.a.

Gunshot

Jose Tripodi - A lei

♩ = 85,000046

4/4

3

2

10

32

2

46

31

Copyright Generalmusic S.p.a.