

Jose Tripodi - Anche Per Te

♩ = 103,000046

Drums

Percussion

Steel gt

Pedal Steel Guitar

Bass

5-string Electric Bass

Melody

Tape Sampler Keyboard [Brass]

Warm pad

Pad 5 (Bowed)

♩ = 103,000046

Strings

Violoncello

Piano

Solo

4
Solo

8
Perc.

Vc.

Solo

18

21

29

Perc. 

P. S. Gtr. 

Tape Smp. Brs 

Pad 5 

Vc. 

Solo 

31

Perc. 

P. S. Gtr. 

Tape Smp. Brs 

Pad 5 

Vc. 

Solo 

37

39

41

43

45

47

53

55

57

P. S. Gtr.

E. Bass

Tape Smp. Brs

Pad 5

Vc.

Solo

59

P. S. Gtr.

E. Bass

Tape Smp. Brs

Pad 5

Vc.

Solo

61

63

65

P. S. Gtr.

E. Bass

Tape Smp. Brs

Pad 5

Solo

68

P. S. Gtr.

E. Bass

Pad 5

Solo

71

P. S. Gtr.

E. Bass

Tape Smp. Brs

Pad 5

Vc.

Solo

74

Perc.

P. S. Gtr.

Tape Smp. Brs

Pad 5

Solo

Perc.

P. S. Gtr.

Tape Smp. Brs

Pad 5

Solo

Perc.

P. S. Gtr.

Tape Smp. Brs

Pad 5

Vc.

Solo

82

84

90

92

98

100

110

P. S. Gtr.

E. Bass

Tape Smp. Brs

Pad 5

Solo

112

P. S. Gtr.

E. Bass

Pad 5

Solo

115 25

P. S. Gtr.

E. Bass

Pad 5

Vc.

Solo

118

Perc.

P. S. Gtr.

E. Bass

Tape Smp. Brs

Pad 5

Vc.

Solo

Jose Tripodi - Anche Per Te

Percussion

♩ = 103,000046

Drums

10

15

21

27

33

39

45

49

54

57

5

10

74

80

86

91

96

101

107

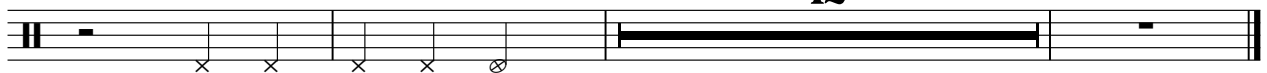

♩ = 103,000046
Steel gt **11**

11

15

19

23

26

29

32

35

38

41

Pedal Steel Guitar

43

46

49

52

54

56

59

62

65

69

73

76

79

82

85

88

91

94

97

99

Pedal Steel Guitar

102

105

108

111

115

118

5-string Electric Bass

Jose Tripodi - Anche Per Te

♩ = 103,000046

Bass

43

47

52

56

63

69

15

89

94

99

105

V.S.

Tape Sampler Keyboard [Brass] Jose Tripodi - Anche Per Te

♩ = 103,000046
Melody

11

15

20

25

29

33

38

43

48

V.S.

53

58

62

73

78

83

87

91

96

102

106

110

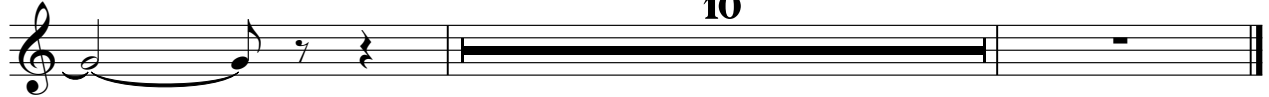

Jose Tripodi - Anche Per Te

Pad 5 (Bowed)

♩ = 103,000046
Warm pad **11**

16

21

28

34

40 **12**

56

61

66

69 **2**

Pad 5 (Bowed)

74

81

88

103

109

114

Violoncello

Jose Tripodi - Anche Per Te

♩ = 103,000046
Strings

9 6

20 2

28

34

39 3

47

51

57

62 7

72 7

2

Violoncello

82

3

91

98

103

108

7

118

Jose Tripodi - Anche Per Te

Solo

♩ = 103,000046
Piano

5
9
14
19
24
29
32
35
39

V.S.

V.S.

105

109

112

116
