

Jose Tripodi - Anna

♩ = 91,000092

2

17

Steel gt

Muted gt

Melody

Nylon gt

Bass

Choir ah

Fretnoise

21

Steel gt

Muted gt

Melody

Nylon gt

Bass

Choir ah

Fretnoise

25

Steel gt

Muted gt

Melody

Nylon gt

Bass

Choir ah

Fretnois

29

Drums

Steel gt

Muted gt

Melody

Nylon gt

Bass

Choir ah

Fretnois

34

38

This musical score is arranged for multiple instruments. The parts are as follows:

- Drums:** Features a simple rhythmic pattern with a snare drum and cymbal.
- Fretnois:** Includes specific fretting instructions for the guitar, such as '7' and '6'.

This musical score is arranged for a multi-instrument ensemble. The instruments and their parts are as follows:

- Fretnois:** A unique instrument part with a few notes and rests.

This musical score is arranged for multiple instruments. The parts are as follows:

Drums

Steel gt

Muted gt

Melody

Nylon gt

Bass

Choir ah

Organ

Fretnois

Drums

Steel gt

Muted gt

Melody

Nylon gt

Bass

Organ

Fretnois

85

Muted gt

Melody

Nylon gt

Bass

Organ

Fretnois

89

93

18

97

Drums

Steel gt

Muted gt

Melody

Bass

Choir ah

Organ

101

Drums

Steel gt

Muted gt

Melody

Bass

Choir ah

Organ

105

Drums

Steel gt

Muted gt

Melody

Bass

Choir ah

Organ

109

Drums

Steel gt

Muted gt

Melody

Bass

Choir ah

Organ

114

Steel gt

Muted gt

Melody

Nylon gt

Slow str

Fretnois

119

Steel gt

Muted gt

Melody

Nylon gt

Bass

Slow str

Fretnois

123

Steel gt

Muted gt

Melody

Nylon gt

Bass

Slow str

Fretnois

6

3

127

Steel gt

Muted gt

Melody

Nylon gt

Bass

Slow str

Fretnois

6

3

131

Steel gt

Muted gt

Melody

Nylon gt

Bass

Slow str

Fretnois

135

Steel gt

Muted gt

Melody

Nylon gt

Bass

Slow str

Fretnois

141

Steel gt

Muted gt

Melody

Nylon gt

Bass

Slow str

Fretnois

141

142

143

144

145

6

Drums

Steel gt

Muted gt

Melody

Nylon gt

Bass

Choir ah

Slow str

Fretnois

146

147

148

149

150

6

155

Drums

Steel gt

Muted gt

Melody

Nylon gt

Bass

Choir ah

Slow str

Fretnois

Detailed description of the musical score: The score consists of ten staves. The top staff is for Drums, showing a complex rhythmic pattern with various note values and rests. The second staff is for Steel guitar, featuring chords and a melodic line with a '6' fret marker. The third staff is for Muted guitar, showing a simple melodic line with a long slur. The fourth staff is for Melody, with a few notes and rests. The fifth staff is for Nylon guitar, showing a complex melodic line with many notes and slurs. The sixth staff is for Bass, showing a simple melodic line with a long slur. The seventh staff is for Choir, with a few notes and rests. The eighth staff is for Slow strings, showing a complex melodic line with many notes and slurs. The ninth staff is for Fret noise, showing a few notes and rests.

158

Drums

Steel gt

Muted gt

Melody

Nylon gt

Bass

Choir ah

Slow str

Fretnois

6

161

Drums

Steel gt

Muted gt

Melody

Nylon gt

Bass

Choir ah

Slow str

Fretnois

165

Drums

Steel gt

Muted gt

Melody

Nylon gt

Bass

Choir ah

Slow str

Fretnois

169

Drums

Steel gt

Muted gt

Nylon gt

Bass

Slow str

Fretnois

174

Drums

Steel gt

Muted gt

Nylon gt

178

Drums

Steel gt

Muted gt

Nylon gt

Organ

181

Drums

Steel gt

Muted gt

Nylon gt

Bass

Choir ah

Organ

30

185

Drums

Steel gt

Muted gt

Melody

Nylon gt

Bass

Choir ah

Organ

189

Drums

Steel gt

Muted gt

Melody

Nylon gt

Bass

Choir ah

Organ

193

Drums

Steel gt

Muted gt

Nylon gt

Bass

Choir ah

Organ

197

Drums

Steel gt

Muted gt

Melody

Nylon gt

Bass

Choir ah

Organ

201

Drums

Steel gt

Muted gt

Melody

Nylon gt

Bass

Choir ah

Organ

205

Drums

Steel gt

Muted gt

Melody

Nylon gt

Bass

Choir ah

Organ

209

Drums

Steel gt

Muted gt

Melody

Nylon gt

Bass

Choir ah

Organ

213

Drums

Steel gt

Muted gt

Nylon gt

Bass

Choir ah

Organ

217

Drums

Steel gt

Muted gt

Nylon gt

Bass

Choir ah

Organ

6

221

Drums

Steel gt

Muted gt

Nylon gt

Bass

Choir ah

Organ

6

225

Drums

Steel gt

Muted gt

Nylon gt

Bass

Choir ah

Organ

6

229

Drums

Steel gt

Muted gt

Nylon gt

Bass

Choir ah

Organ

6

233

Drums

Steel gt

Muted gt

Nylon gt

Bass

Choir ah

Organ

235

Drums

Jose Tripodi - Anna

♩ = 91,000092

30 2

38 2 2 3

49 2

56 2

64 2

74 2 3

81 2 7

2

92 **4** **Drums**

100

104

108

113 **33**

152

158

164

169 **5**

177

Drums

180

184

189

194

199

204

209

214

219

224

V.S.

4

Drums

229

Measure 229: x x | x x x x | x x x x | x x x x |
Measure 230: x x x x | x x x x | x x x x | x x x x |
Measure 231: x x x x | x x x x | x x x x | x x x x |
Measure 232: x x x x | x x x x | x x x x | x x x x |

233

Measure 233: x x x x | x x x x | x x x x | x x x x |
Measure 234: x x x x | x x x x | x x x x | x x x x |
Measure 235: x x x x | x x x x | x x x x | x x x x |
Measure 236: x x x x | x x x x | x x x x | x x x x |

Steel gt

Jose Tripodi - Anna

♩ = 91,000092

2

9

15

21

27

35

41

47

53

59

V.S.

65

6

71

6

77

6

83

14

103

111

6

118

6

124

6

130

6

136

6

142

6

148

6

154

6

160

6

166

6

172

6

177

6

182

6

188

6

194

6

200

6

6

206

6

212

6

6

218

6

224

6

6

230

6

234

Muted gt

Jose Tripodi - Anna

♩ = 91,000092

2

13

24

2

35

46

57

68

79

88

2

97

106

119

130

142

153

164

174

181

191

202

213

224

231

Jose Tripodi - Anna

Melody

♩ = 91,000092

14

22

32

40

48

57

74

81

90

100

107

115

124

133

143

155

166

16

190

6

202

207

Melody

210

26

Nylon gt

Jose Tripodi - Anna

♩ = 91,000092

6

12

16

20

24

28

35

39

43

47

3

V.S.

97 **17**

119

123

127

131

135

139

193

197

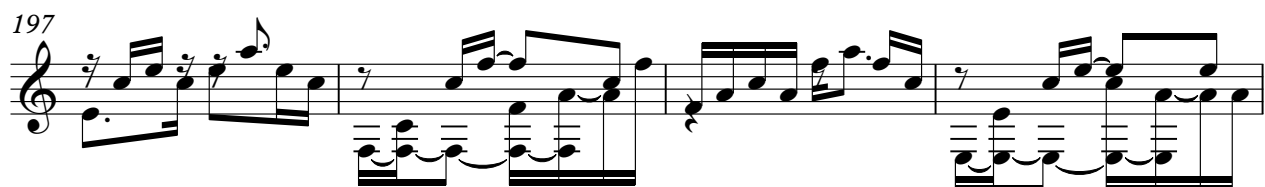

201

205

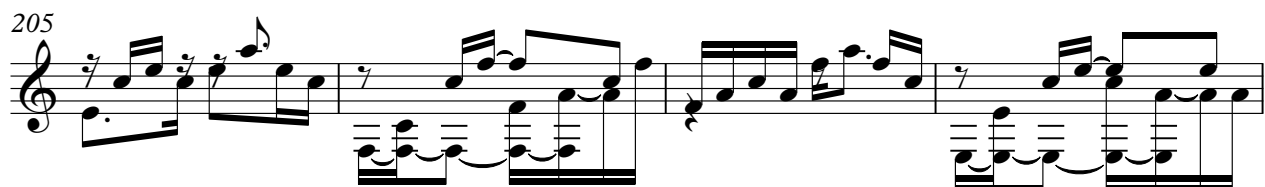

209

213

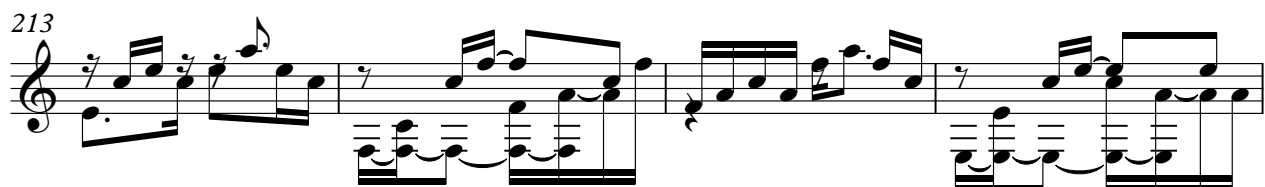

217

221

225

229

V.S.

6

Nylon gt

233

235

Jose Tripodi - Anna

Bass

♩ = 91,000092

2

12

23

34

42

50

58

66

74

82

V.S.

91

100

107

114

128

137

150

159

167

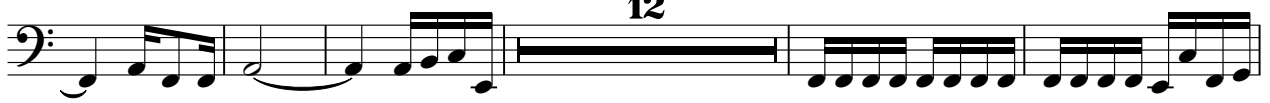

184

189

194

199

204

209

214

219

224

229

233

Jose Tripodi - Anna

Choir ah

♩ = 91,000092

16 2 2

25 2 18

50 5

63 2

71 2

79 17

102 3

109 3 33

148 15

160 15

2

Choir ah

184

194

205

216

225

232

Organ

Jose Tripodi - Anna

♩ = 91,000092

34

42

57

61

65

70

77

8

3

3

V.S.

Organ

87

98

105

111

67

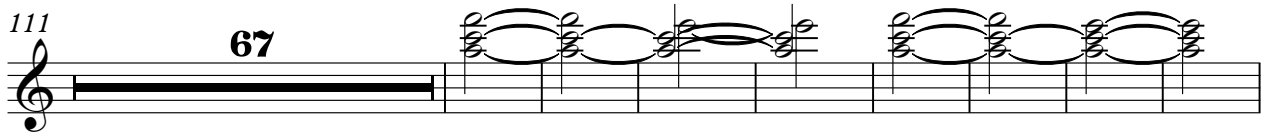

186

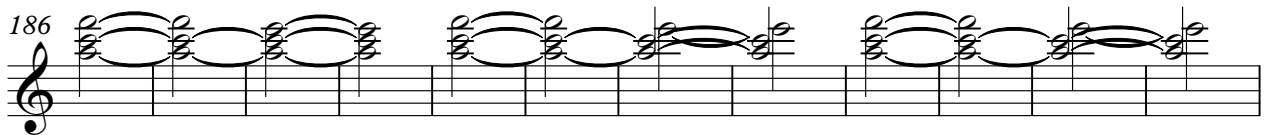

198

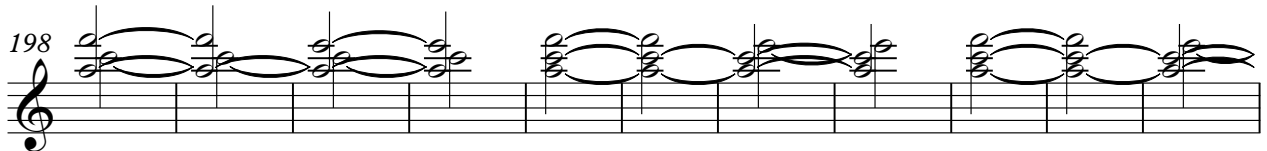

209

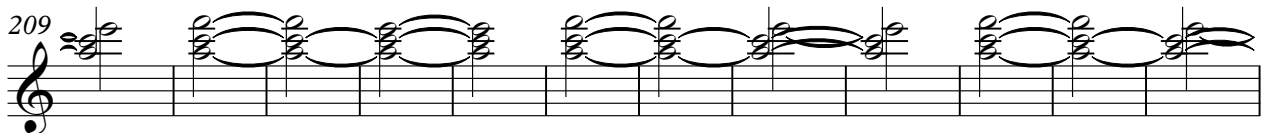

221

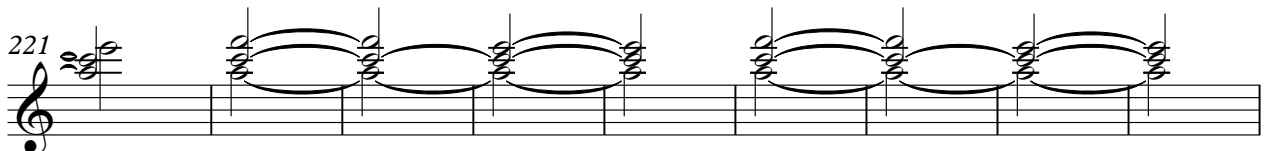

230

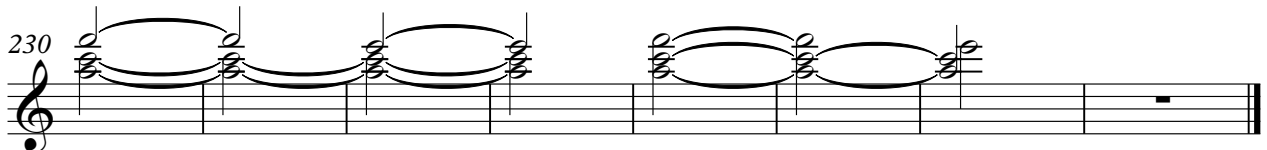

Jose Tripodi - Anna

Slow str

♩ = 91,000092

114

121

130

6

144

152

159

166

67

$\text{♩} = 91,000092$

