

# Jose Tripodi - Aver Paura D'innamorarsi Troppo

♩ = 120,000000

Flute

Percussion

5-string Electric Bass

Alto

Electric Piano

FM Synth

Tape Sampler Keyboard [Strings]

FX 5 (Brightness)

♩ = 120,000000

Viola

4

6

8

Perc.

E. Bass

E. Piano

FM

10

Perc.

E. Bass

A.

E. Piano

FM

FX 5

12

14

16

18

20

Fl.

Perc.

E. Bass

E. Piano

Tape Smp. Str

23

Fl.

Perc.

E. Bass

E. Piano

Tape Smp. Str

26

Fl.

Perc.

E. Bass

E. Piano

Tape Smp. Str

29

Fl.

Perc.

E. Bass

E. Piano

Tape Smp. Str

32

Fl.

Perc.

E. Bass

E. Piano

Tape Smp. Str

35

Fl.

Perc.

E. Bass

E. Piano

Tape Smp. Str

38

Fl.

Perc.

E. Bass

E. Piano

Tape Smp. Str

41

Fl.

Perc.

E. Bass

E. Piano

Tape Smp. Str

44

Fl.

Perc.

E. Bass

E. Piano

Tape Smp. Str

47

Fl.

Perc.

E. Bass

E. Piano

Tape Smp. Str

50

Perc.

E. Bass

A.

E. Piano

Tape Smp. Str

FX 5

Vla.

52

Perc.

E. Bass

A.

E. Piano

FX 5

Vla.

54

Perc.

E. Bass

A.

E. Piano

FX 5

Vla.

56

Perc.

E. Bass

A.

E. Piano

FX 5

Vla.

58

60

Fl. Perc. E. Bass E. Piano Tape Smp. Str. Vla.

62

Fl. Perc. E. Bass E. Piano Tape Smp. Str.

64

66

68

Fl.

Perc.

E. Bass

E. Piano

Tape Smp. Str

70

Fl.

Perc.

E. Bass

E. Piano

Tape Smp. Str

72

74

Perc.

E. Bass

A.

E. Piano

FX 5

Vla.

77

Perc.

E. Bass

A.

E. Piano

FX 5

Vla.

79 19

Perc.

E. Bass

A.

E. Piano

FX 5

Vla.

81

Perc.

E. Bass

A.

E. Piano

FX 5

Vla.

84

Perc.

E. Bass

A.

E. Piano

FX 5

Vla.

86

Perc.

E. Bass

A.

E. Piano

FX 5

Vla.

88

- Perc. (Percussion):** Features a complex rhythmic pattern with various note values and rests, including accents on some notes.

91

Fl.  
Perc.  
E. Bass  
E. Piano  
Tape Smp. Str  
FX 5

94

Fl.  
Perc.  
E. Bass  
E. Piano  
Tape Smp. Str

97

Fl.

Perc.

E. Bass

E. Piano

Tape Smp. Str

100

Fl.

Perc.

E. Bass

E. Piano

Tape Smp. Str

102

Fl.

Perc.

E. Bass

E. Piano

Tape Smp. Str

105

Fl.

Perc.

E. Bass

E. Piano

Tape Smp. Str

108

Fl.

Perc.

E. Bass

E. Piano

Tape Smp. Str

111

Fl.

Perc.

E. Bass

E. Piano

Tape Smp. Str

114

Fl.

Perc.

E. Bass

E. Piano

Tape Smp. Str

117

Fl.

Perc.

E. Bass

E. Piano

Tape Smp. Str

120

Perc.

E. Bass

A.

E. Piano

Tape Smp. Str

FX 5

Vla.

122

Perc.

E. Bass

A.

E. Piano

FX 5

Vla.

124

Perc.

E. Bass

A.

E. Piano

FX 5

Vla.

126

Perc.

E. Bass

A.

E. Piano

FX 5

Vla.

128

130

Fl.

Perc.

E. Bass

E. Piano

Tape Smp. Str

132

Fl.

Perc.

E. Bass

E. Piano

Tape Smp. Str

134

Perc.

E. Bass

E. Piano

Tape Smp. Str

136

Fl.

Perc.

E. Bass

E. Piano

Tape Smp. Str

138

Fl.

Perc.

E. Bass

E. Piano

Tape Smp. Str

140

Fl.

Perc.

E. Bass

E. Piano

Tape Smp. Str

142

Fl.

Perc.

E. Bass

A.

E. Piano

Tape Smp. Str

FX 5

Vla.

144

Perc.

E. Bass

A.

E. Piano

FX 5

Vla.

147

Perc.

E. Bass

A.

E. Piano

FX 5

Vla.

149

Perc.

E. Bass

A.

E. Piano

FX 5

Vla.

152 35

Perc.

E. Bass

A.

E. Piano

FX 5

Vla.

155

Perc.

E. Bass

A.

E. Piano

FX 5

Vla.

157

Perc.

E. Bass

A.

E. Piano

FX 5

Vla.

159

Perc.

E. Bass

A.

E. Piano

FX 5

Vla.

161 37

Perc. E. Bass A. E. Piano FX 5 Vla.

163

Perc. E. Bass A. E. Piano FX 5 Vla.

165

Perc. E. Bass A. E. Piano FX 5 Vla.

167

Perc. E. Bass A. E. Piano FX 5 Vla.

169 39

Perc. E. Bass A. E. Piano FX 5 Vla.

171

Perc. E. Bass A. E. Piano FX 5 Vla.

173

Perc.

E. Bass

A.

E. Piano

FX 5

Vla.

175

Perc.

E. Bass

A.

E. Piano

FX 5

Vla.

177

Perc.

E. Bass

A.

E. Piano

FX 5

Vla.

179

Perc.

E. Bass

A.

E. Piano

FX 5

Vla.

181

Perc.

E. Bass

A.

E. Piano

FX 5

Vla.

183

Perc.

E. Bass

A.

E. Piano

FX 5

Vla.

185 43

Perc. E. Bass A. E. Piano FX 5 Vla.

187

Perc. E. Bass A. E. Piano FX 5 Vla.

189

Perc.

E. Bass

A.

E. Piano

FX 5

Vla.

Flute

Jose Tripodi - Aver Paura D`innamorarsi Troppo

♩ = 120,000000

18

22

27

31

36

40

44

49

60

8

2

66

70

90

95

100

104

109

114

119

131

16

3

3

3

3

8

2

Flute

3

138

141

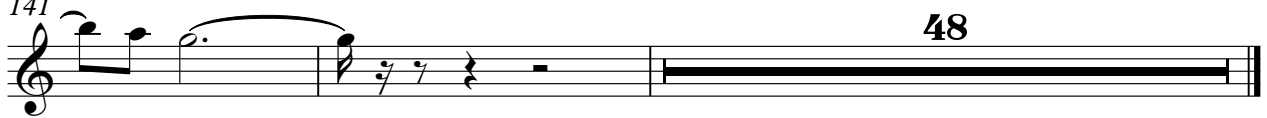

48

Jose Tripodi - Aver Paura D'innamorarsi Troppo

Percussion

♩ = 120,000000

2

6

8

10

12

14

16

18

21

24

V.S.

27

30

33

36

39

42

45

48

51

53

Percussion

55

57

59

61

63

65

67

69

71

73

V.S.

## Percussion

102

105

108

111

114

117

120

122

124

126

V.S.

Percussion

V.S.

Percussion

189

5-string Electric Bass

Jose Tripodi - Aver Paura D`innamorarsi Troppo

♩ = 120,000000

6

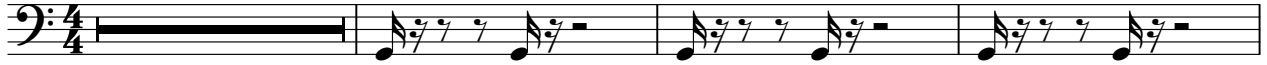

10

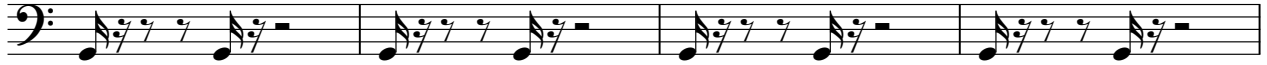

14

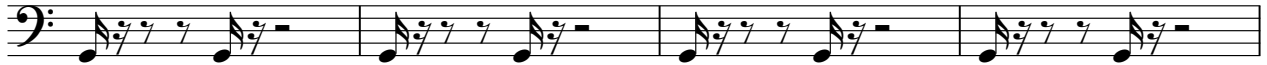

18

23

28

33

38

43

48

V.S.

53

58

63

69

74

79

84

90

95

100

156

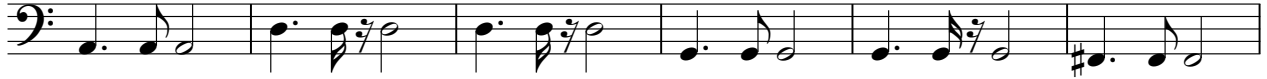

162

167

172

178

183

187

Jose Tripodi - Aver Paura D'innamorarsi Troppo

Alto

♩ = 120,000000

10

14

18

32

53

57

14

74

3

81

87

30

121

125

129

**14**

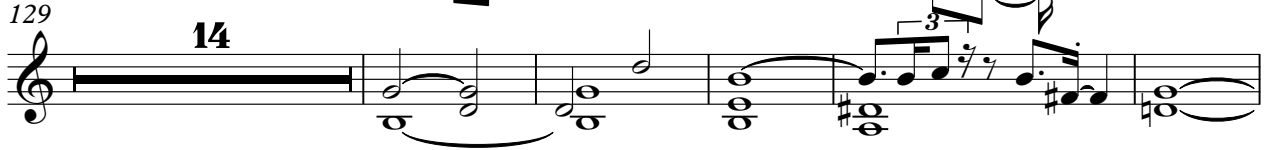

148

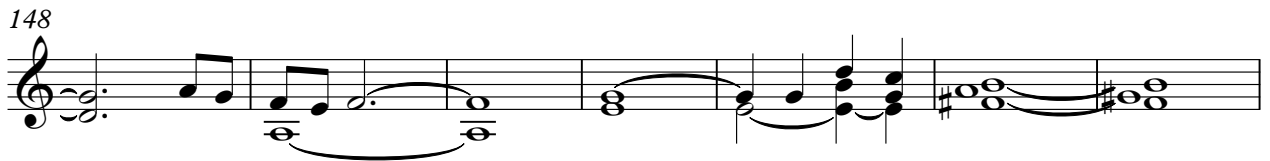

155

160

166

171

175

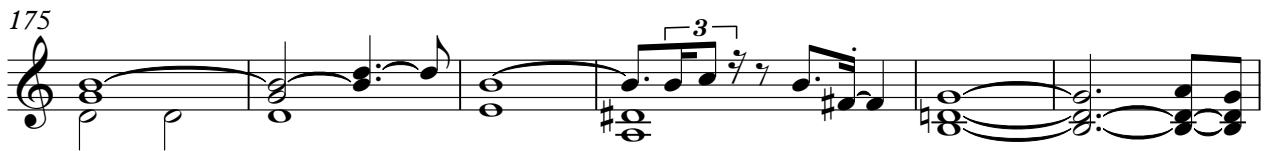

181

187

A single line of musical notation for the Alto part, measure 187. The notation is written on a five-line staff with a treble clef. It begins with a quarter rest, followed by a series of chords and melodic lines. The first chord is a triad of G4, B4, and D5. The second chord is a triad of A4, C5, and E5. The third chord is a triad of B4, D5, and F#5. The fourth chord is a triad of C5, E5, and G5. The fifth chord is a triad of D5, F#5, and A5. The sixth chord is a triad of E5, G5, and B5. The seventh chord is a triad of F#5, A5, and C6. The eighth chord is a triad of G5, B5, and D6. The ninth chord is a triad of A5, C6, and E6. The tenth chord is a triad of B5, D6, and F#6. The eleventh chord is a triad of C6, E6, and G6. The twelfth chord is a triad of D6, F#6, and A6. The thirteenth chord is a triad of E6, G6, and B6. The fourteenth chord is a triad of F#6, A6, and C7. The fifteenth chord is a triad of G6, B6, and D7. The sixteenth chord is a triad of A6, C7, and E7. The seventeenth chord is a triad of B6, D7, and F#7. The eighteenth chord is a triad of C7, E7, and G7. The nineteenth chord is a triad of D7, F#7, and A7. The twentieth chord is a triad of E7, G7, and B7. The notation ends with a double bar line.

Jose Tripodi - Aver Paura D'innamorarsi Troppo

Electric Piano

♩ = 120,000000

5

8

11

14

17

V.S.

20

25

30

35

40

46

50

53

56

59

63

68

V.S.

72

79

86

90

95

100

104

109

115

119

122

125

V.S.

128

131

135

140

145

152

157

162

169

174

181

187

♩ = 120,000000

5

8

10

Jose Tripodi - Aver Paura D`innamorarsi Troppo  
Tape Sampler Keyboard [Strings]

♩ = 120,000000

18

18

26

35

44

8

59

67

16

16

Tape Sampler Keyboard [Strings]

89

98

107

116

131

138

♩ = 120,000000

10

14

18

32

53

57

14

75

83

90

30

123

127

14

143

151

158

166

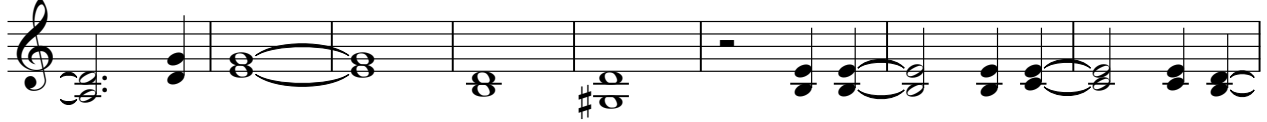

174

182

187

Jose Tripodi - Aver Paura D'innamorarsi Troppo

Viola

♩ = 120,000000

50

57

13

76

85

32

123

14

144

152

159

166

173

V.S.

2

Viola

180

185
