

Jose Tripodi - Bruttissima Bellissima

♩ = 79,000069

Flute

Oboe

Melody

Drums

12str gt

Bass

Choir ah

Rhodes

Warm pad

Strings

5

Flute

Drums

12str gt

Bass

Warm pad

9

Flute

Oboe

Melody

Drums

12str gt

Bass

Rhodes

Warm pad

13

Oboe

Melody

12str gt

Rhodes

Warm pad

16

Oboe

Melody

12str gt

Bass

Rhodes

Warm pad

Strings

Detailed description of the musical score for measures 16-18. The score is for a multi-instrumental piece. The instruments are Oboe, Melody, 12str gt, Bass, Rhodes, Warm pad, and Strings. The key signature has one sharp (F#). The 12str gt part includes a detailed fretboard diagram with fingerings: T (4, 1, 4, 1, 0, 0, 1), A (3, 3, 1, 1, 1), B (1, 1, 1, 1, 1, 1). The fretboard diagram shows the following fret numbers: 4, 1, 4, 1, 0, 0, 1, 3, 3, 1, 1, 1, 3, 0, 3, 0, 3, 0, 3, 0, 3, 0, 5, 5, 3, 2, 0, 0. The Rhodes and Warm pad parts play chords in the left hand. The Bass part has a simple line. The Strings part has a few notes in the right hand.

19

Melody

Drums

Bass

Rhodes

Strings

Detailed description of the musical score for measures 19-21. The score continues with Melody, Drums, Bass, Rhodes, and Strings. The Melody part has a more active line. The Drums part has a consistent rhythm. The Bass part continues with a simple line. The Rhodes and Strings parts continue with their respective parts.

22

Melody

Drums

Bass

Rhodes

Strings

25

Melody

Drums

Bass

Rhodes

Strings

27

Melody

Drums

Bass

Choir ah

Rhodes

Strings

29

Melody

Drums

Bass

Choir ah

Rhodes

Strings

32

Melody

Drums

Bass

Choir ah

Rhodes

Strings

34

Melody

Drums

Bass

Choir ah

Rhodes

Strings

36

Melody

Drums

Bass

Choir ah

Rhodes

Strings

39

Melody

Drums

Bass

Choir ah

Rhodes

Strings

42

Oboe

Melody

Drums

12str gt

Bass

Choir ah

Rhodes

Warm pad

Strings

45

Oboe

Drums

12str gt

Bass

Rhodes

Warm pad

48

Oboe

Melody

Drums

12str gt

Bass

Rhodes

Warm pad

Strings

51

Melody

Drums

Bass

Rhodes

Strings

54

Melody

Drums

Bass

Rhodes

Strings

57

Melody

Drums

Bass

Rhodes

Strings

59

Melody

Drums

Bass

Choir ah

Rhodes

Strings

61

Melody

Drums

Bass

Choir ah

Rhodes

Strings

68

Melody

Drums

Bass

Choir ah

Rhodes

Strings

71

Melody

Drums

Bass

Choir ah

Rhodes

Strings

74

Melody

Drums

12str gt

Bass

Choir ah

Rhodes

Warm pad

Strings

76

Melody

Drums

12str gt

Bass

Rhodes

Warm pad

Strings

78

Melody

Drums

12str gt

Bass

Rhodes

Warm pad

Strings

80

Melody

Drums

12str gt

Bass

Rhodes

Warm pad

Strings

82

Melody

Drums

12str gt

Bass

Rhodes

Warm pad

Strings

84

Melody

Drums

12str gt

Bass

Rhodes

Warm pad

Strings

86

Melody

Drums

12str gt

Bass

Rhodes

Warm pad

Strings

88

Melody

Drums

12str gt

Bass

Rhodes

Warm pad

Strings

90 $\text{♩} = 68,000076$

Drums

12str gt

T	3							2		
A		3	0	5	5	3			0	1
B	5	5		5	5	3				

Bass

Rhodes

Warm pad

Strings

$\text{♩} = 68,000076$

91

Flute

Oboe

Melody

Drums

12str gt

Bass

Choir ah

Rhodes

Warm pad

Strings

Jose Tripodi - Bruttissima Bellissima

Oboe

♩ = 79,000069

10

16

23

44

48

40

♩ = 68,000076

2

Jose Tripodi - Bruttissima Bellissima

Melody

♩ = 79,000069

9

13

18

22

27

32

37

41

3

7

50

54

59

64

69

74

78

83

87

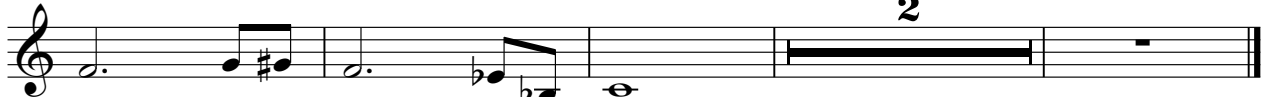

Jose Tripodi - Bruttissima Bellissima

Drums

♩ = 79,000069

9

21

24

27

29

31

33

35

37

V.S.

Drums

39

41

43

46

49

52

55

58

60

62

Drums

64

66

68

70

72

74

77

80

83

86

V.S.

4

Drums

89

♩ = 68,000076

91

Jose Tripodi - Bruttissima Bellissima

12str gt

♩ = 79,000069

5

8

12

15

18

24

44

47

50

2
75

12str gt

78

81

84

87

89

♩ = 68,000076

Jose Tripodi - Bruttissima Bellissima

Bass

♩ = 79,000069

10

21

25

29

33

37

42

47

52

V.S.

56

61

65

69

74

79

83

87

90

$\text{♩} = 68,000076$

Jose Tripodi - Bruttissima Bellissima

Choir ah

♩ = 79,000069

26

32

40

16

61

69

74

15

♩ = 68,000076

Jose Tripodi - Bruttissima Bellissima

Rhodes

♩ = 79,000069

10

17

25

30

35

40

46

V.S.

53

58

63

68

73

80

Rhodes

86

90

$\text{♩} = 68,000076$

Jose Tripodi - Bruttissima Bellissima

Warm pad

♩ = 79,000069

9

15 **24**

43

49 **24**

78

84

88 ♩ = 68,000076

Jose Tripodi - Bruttissima Bellissima

Strings

♩ = 79,000069

16

22

29

34

39

50

57

63

68

73

6

V.S.

2

77

Strings

81

83

87

90

♩ = 68,000076