

Jose Tripodi - Canto per Te

♩ = 134,000061

CANTOPER

CANTOPER

CANTOPER

CANTOPER

CANTOPER

CANTOPER

CANTOPER

CANTOPER

CANTOPER

CANTOPER

CANTOPER

CANTOPER

CANTOPER

CANTOPER

♩ = 134,000061

CANTOPER

CANTOPER

2

3

CANTOPER

CANTOPER

CANTOPER

CANTOPER

4

CANTOPER

CANTOPER

CANTOPER

CANTOPER

CANTOPER

CANTOPER

7

CANTOPER

CANTOPER

CANTOPER

CANTOPER

CANTOPER

CANTOPER

10

CANTOPER

CANTOPER

CANTOPER

CANTOPER

CANTOPER

CANTOPER

CANTOPER

CANTOPER

CANTOPER

CANTOPER

CANTOPER

CANTOPER

CANTOPER

CANTOPER

CANTOPER

CANTOPER

CANTOPER

CANTOPER

CANTOPER

22

CANTOPER

CANTOPER

CANTOPER

CANTOPER

CANTOPER

CANTOPER

CANTOPER

CANTOPER

- Staff 2 (Guitar): Rhythmic accompaniment with 'x' and 'o' symbols on notes.

- Staff 3 (Guitar): Rhythmic accompaniment with 'x' and 'o' symbols on notes.

30

CANTOPER

CANTOPER

CANTOPER

CANTOPER

CANTOPER

CANTOPER

CANTOPER

32

CANTOPER

CANTOPER

CANTOPER

CANTOPER

CANTOPER

CANTOPER

CANTOPER

34

CANTOPER

CANTOPER

CANTOPER

CANTOPER

CANTOPER

CANTOPER

CANTOPER

36

CANTOPER

CANTOPER

CANTOPER

CANTOPER

CANTOPER

CANTOPER

CANTOPER

38

40

42

CANTOPER

CANTOPER

CANTOPER

CANTOPER

CANTOPER

CANTOPER

CANTOPER

44

CANTOPER

CANTOPER

CANTOPER

CANTOPER

CANTOPER

CANTOPER

CANTOPER

46

CANTOPER

CANTOPER

CANTOPER

CANTOPER

CANTOPER

CANTOPER

CANTOPER

48

CANTOPER

CANTOPER

CANTOPER

CANTOPER

CANTOPER

CANTOPER

CANTOPER

50

CANTOPER

CANTOPER

CANTOPER

CANTOPER

CANTOPER

CANTOPER

CANTOPER

CANTOPER

52

54

CANTOPER

CANTOPER

CANTOPER

CANTOPER

CANTOPER

CANTOPER

CANTOPER

CANTOPER

CANTOPER

CANTOPER

56

CANTOPER

CANTOPER

CANTOPER

CANTOPER

CANTOPER

CANTOPER

CANTOPER

58

CANTOPER

CANTOPER

CANTOPER

CANTOPER

CANTOPER

CANTOPER

CANTOPER

CANTOPER

CANTOPER

CANTOPER

CANTOPER

CANTOPER

CANTOPER

CANTOPER

CANTOPER

CANTOPER

CANTOPER

CANTOPER

CANTOPER

CANTOPER

66

68

72

74

CANTOPER

CANTOPER

CANTOPER

CANTOPER

CANTOPER

CANTOPER

CANTOPER

76

CANTOPER

CANTOPER

CANTOPER

CANTOPER

CANTOPER

CANTOPER

CANTOPER

78

CANTOPER

CANTOPER

CANTOPER

CANTOPER

CANTOPER

CANTOPER

CANTOPER

80

CANTOPER

CANTOPER

CANTOPER

CANTOPER

CANTOPER

CANTOPER

CANTOPER

82

CANTOPER

CANTOPER

CANTOPER

CANTOPER

CANTOPER

CANTOPER

CANTOPER

84

CANTOPER

CANTOPER

CANTOPER

CANTOPER

CANTOPER

CANTOPER

CANTOPER

87

CANTOPER

CANTOPER

CANTOPER

CANTOPER

CANTOPER

CANTOPER

CANTOPER

89

CANTOPER

CANTOPER

CANTOPER

CANTOPER

CANTOPER

CANTOPER

CANTOPER

92

CANTOPER

CANTOPER

CANTOPER

CANTOPER

CANTOPER

CANTOPER

CANTOPER

94

CANTOPER

CANTOPER

CANTOPER

CANTOPER

CANTOPER

CANTOPER

CANTOPER

97

CANTOPER

CANTOPER

CANTOPER

CANTOPER

CANTOPER

CANTOPER

CANTOPER

100

CANTOPER

CANTOPER

CANTOPER

CANTOPER

CANTOPER

CANTOPER

CANTOPER

103

CANTOPER

CANTOPER

CANTOPER

CANTOPER

CANTOPER

CANTOPER

CANTOPER

106

CANTOPER

CANTOPER

CANTOPER

CANTOPER

CANTOPER

CANTOPER

CANTOPER

109

CANTOPER

CANTOPER

CANTOPER

CANTOPER

CANTOPER

CANTOPER

CANTOPER

111

CANTOPER

CANTOPER

CANTOPER

CANTOPER

CANTOPER

CANTOPER

CANTOPER

113

CANTOPER

CANTOPER

CANTOPER

CANTOPER

CANTOPER

CANTOPER

CANTOPER

115

CANTOPER

CANTOPER

CANTOPER

CANTOPER

CANTOPER

CANTOPER

CANTOPER

117

CANTOPER

CANTOPER

CANTOPER

CANTOPER

CANTOPER

CANTOPER

CANTOPER

119

CANTOPER

CANTOPER

CANTOPER

CANTOPER

CANTOPER

CANTOPER

CANTOPER

122

CANTOPER

CANTOPER

CANTOPER

CANTOPER

CANTOPER

CANTOPER

CANTOPER

124

CANTOPER

CANTOPER

CANTOPER

CANTOPER

CANTOPER

CANTOPER

CANTOPER

127

CANTOPER

CANTOPER

CANTOPER

CANTOPER

CANTOPER

CANTOPER

CANTOPER

CANTOPER

131

♩ = 116,00084

CANTOPER

CANTOPER

CANTOPER

♩ = 116,00084

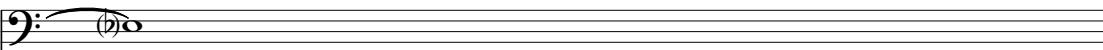
CANTOPER 

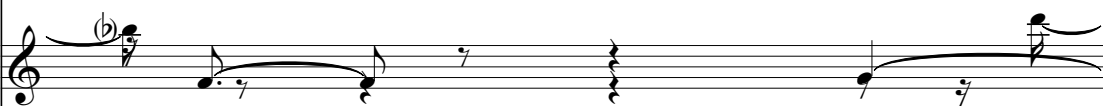
CANTOPER 

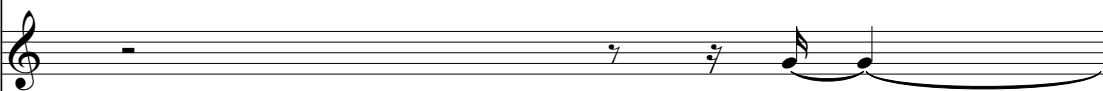
CANTOPER 

CANTOPER 

135

CANTOPER

CANTOPER

CANTOPER

CANTOPER

CANTOPER

CANTOPER

CANTOPER

CANTOPER

CANTOPER

CANTOPER

CANTOPER

CANTOPER

CANTOPER

CANTOPER

CANTOPER

Jose Tripodi - Canto per Te

♩ = 134,000061

20 5

29

36

44 3

53 15

74

82

89

94 37 5

♩ = 116,000084

CANTOPER

Jose Tripodi - Canto per Te

♩ = 134,000061

13

18

23

29

34

40

46

51

57

2

63

68

74

79

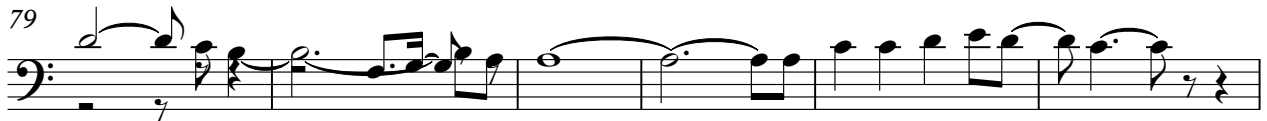

85

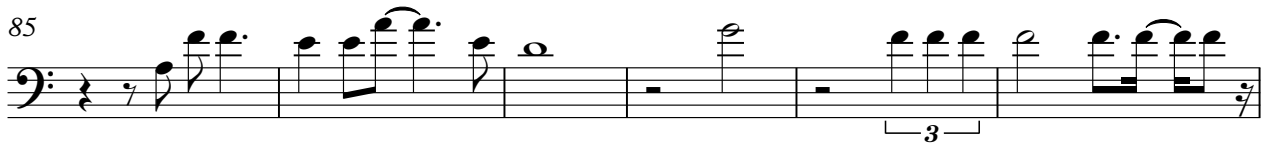

91

96

104

111

116

CANTOPER

3

121

128

♩ = 116,000084

133

CANTOPER

Jose Tripodi - Canto per Te

♩ = 134,000061

4

8

12

15

19

23

27

30

32

V.S.

34

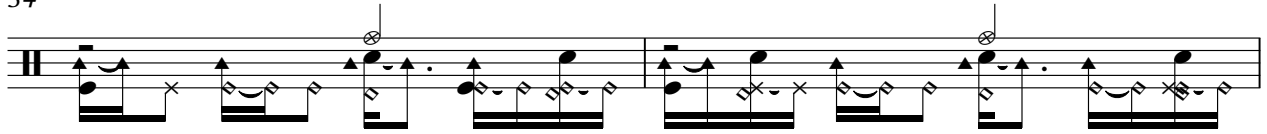

36

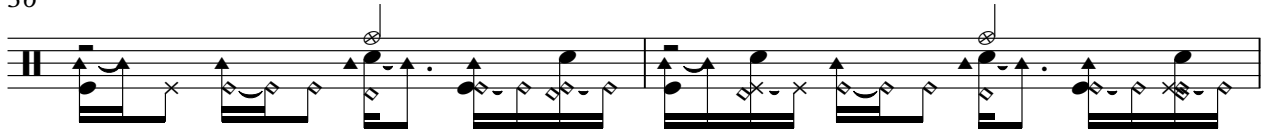

38

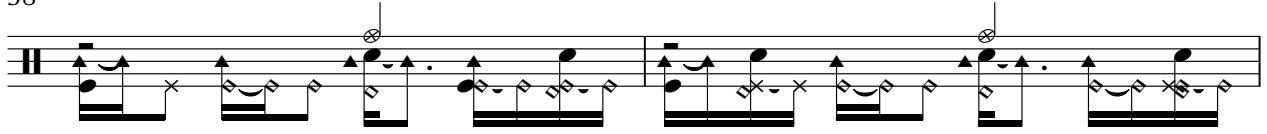

40

42

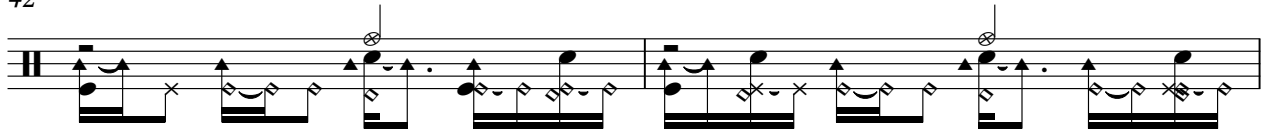

44

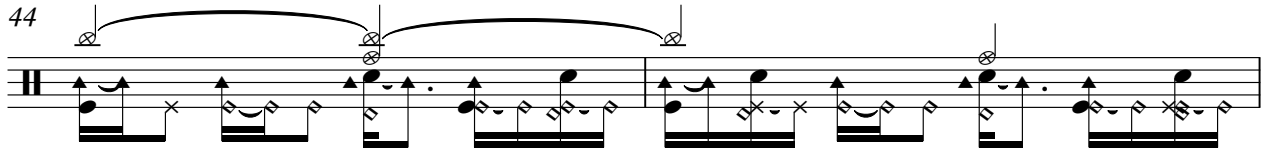

46

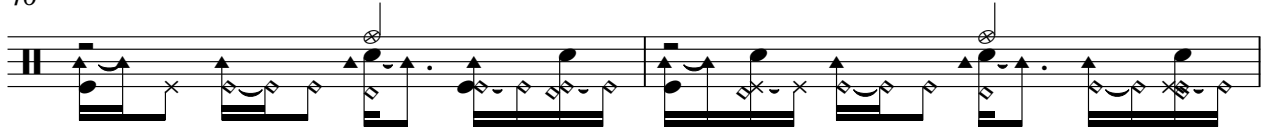

48

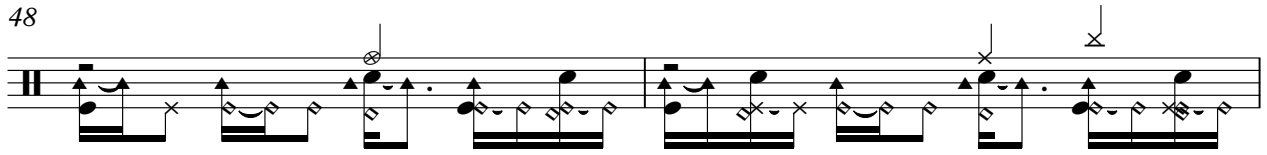

50

52

54

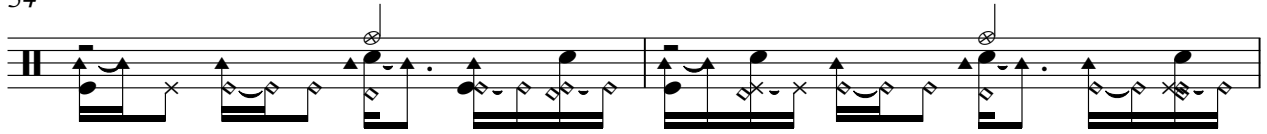

56

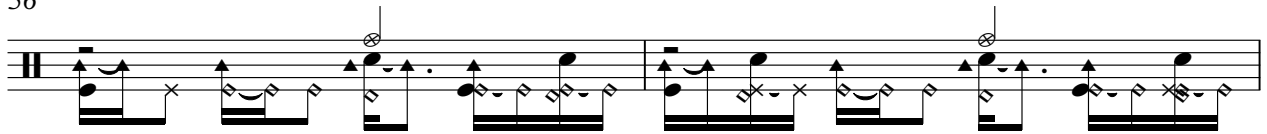

58

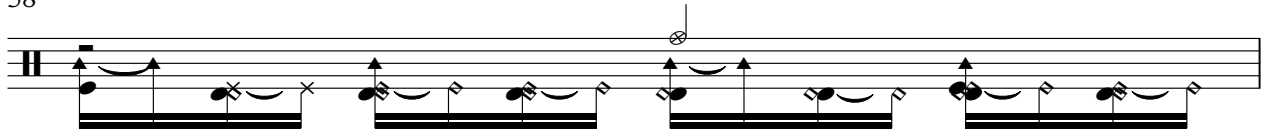

59

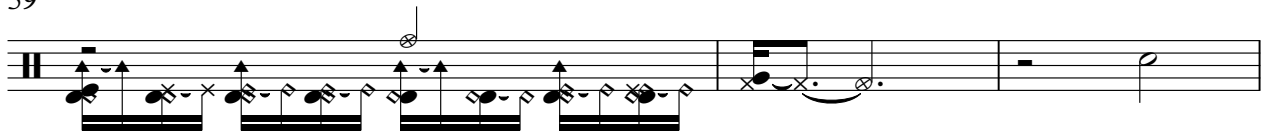

62

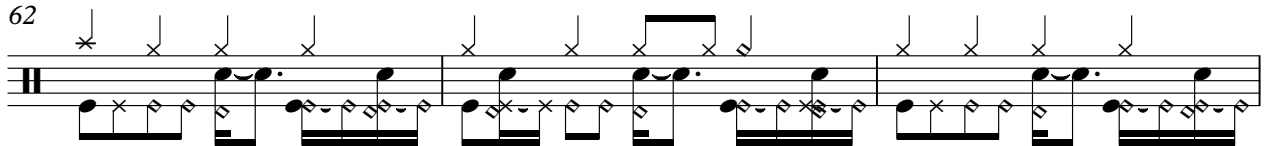

65

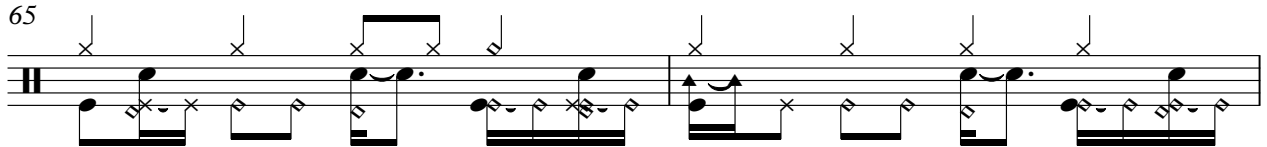

67

69

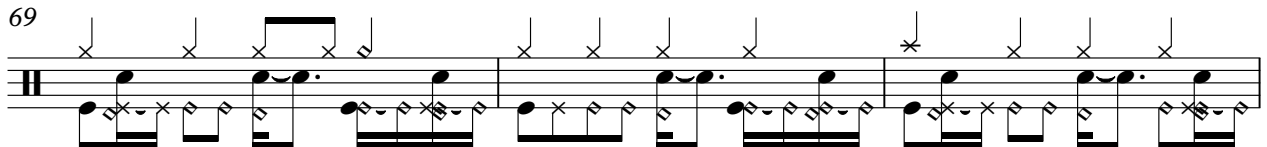

72

74

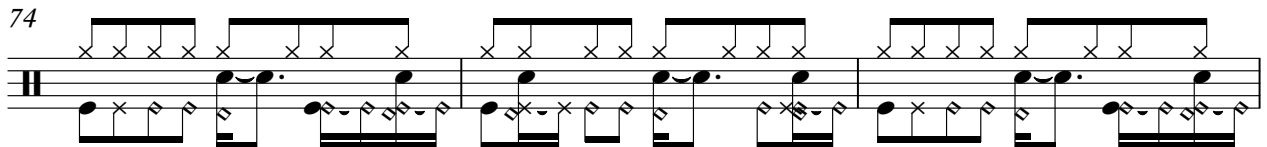

V.S.

CANTOPER

103

106

109

112

115

118

120

123

126

♩ = 116,000084

CANTOPER

Jose Tripodi - Canto per Te

♩ = 134,000061

7

13

8

43

68

73

♩ = 116,000084

59

5

CANTOPER

Jose Tripodi - Canto per Te

♩ = 134,000061

49

56

64

67

71

77

83

91

97

104

V.S.

CANTOPER

111

116

121

126

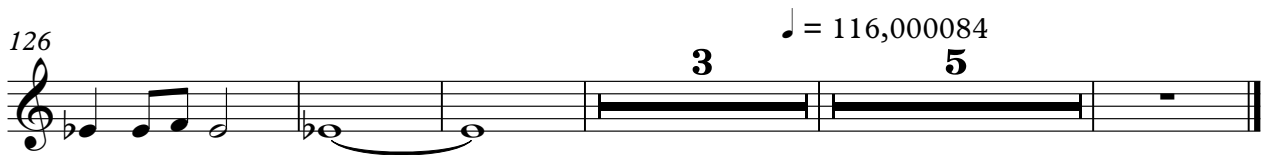

CANTOPER

Jose Tripodi - Canto per Te

♩ = 134,000061

4

10

15

10 21

50

22

73

59 5

♩ = 116,000084

CANTOPER

Jose Tripodi - Canto per Te

♩ = 134,000061

18

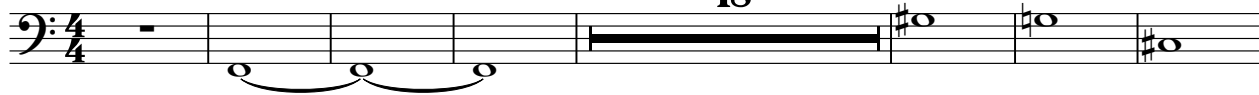

26

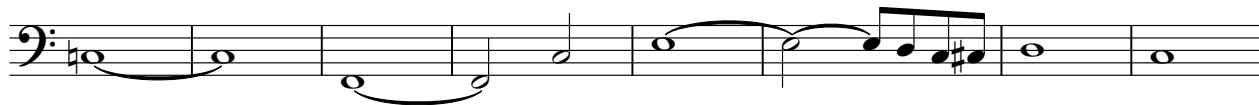

34

42

50

57

64

71

76

82

V.S.

89

96

102

108

114

120

125

♩ = 116,000084

CANTOPER

Jose Tripodi - Canto per Te

♩ = 134,000061

49

56

37

99

107

114

121

126

♩ = 116,000084

5

5

CANTOPER

Jose Tripodi - Canto per Te

♩ = 134,000061

6

11

13

29

3

34

3

40

6

47

56

3

6

3

59

14

3

CANTOPER

77

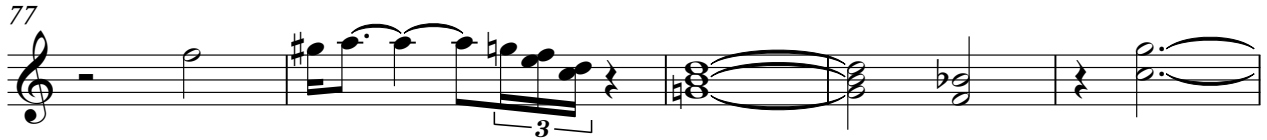

82

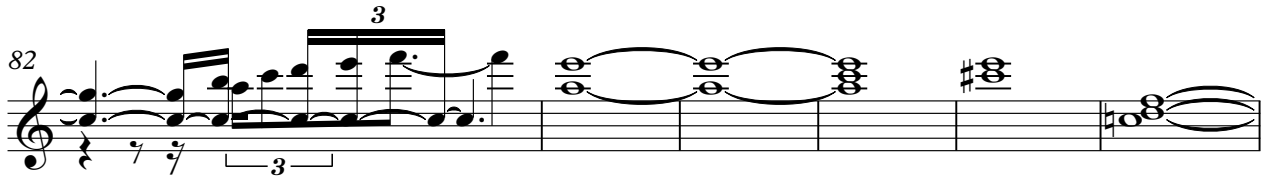

88

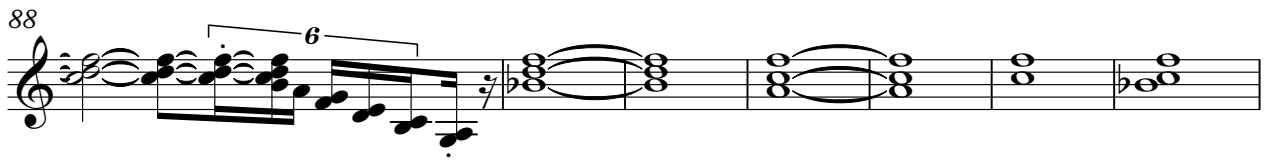

95

104

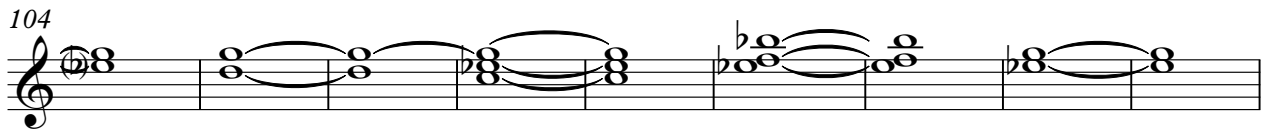

113

122

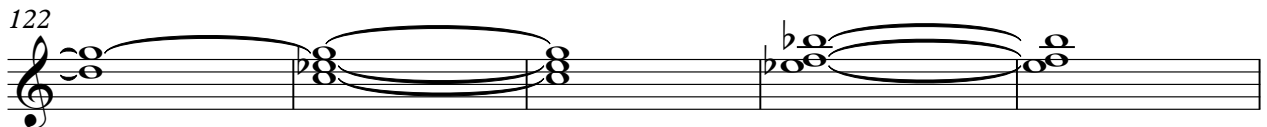

127

$\text{♩} = 116,000084$

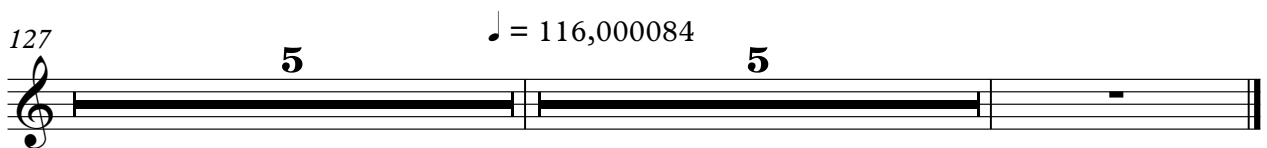

CANTOPER

Jose Tripodi - Canto per Te

♩ = 134,000061

10

19

27

36

45

53

3

CANTOPER

62

70

78

87

96

105

114

123

128

♩ = 116,000084

3 5

CANTOPER

Jose Tripodi - Canto per Te

♩ = 134,000061

4

9 16

28

31 2

36

39

42

45

48 2

56 15 56

2

CANTOPER 6,000084

129

134

CANTOPER

Jose Tripodi - Canto per Te

♩ = 134,000061

3

4

6 **17**

28 **40** **57**

128 **2** ♩ = 116,000084

134

CANTOPER

Jose Tripodi - Canto per Te

♩ = 134,000061

126

130

♩ = 116,000084

134
