

Ginuwine - There It Is (Shit 4 Nothin')

♩ = 100,000000

Tenor Saxophone

Percussion

Electric Guitar

Electric Bass

Electric Piano

5

Ten. Sax.

Perc.

E. Gtr.

E. Bass

E. Piano

9

Ten. Sax.
Perc.
E. Gtr.
E. Bass
E. Piano

14

Ten. Sax.
T.Sax.
Perc.
E. Gtr.
E. Bass
E. Piano

18

Ten. Sax.

Ten. Sax.

Perc.

E. Gtr.

E. Bass

E. Piano

E. Piano

21

Ten. Sax.

Perc.

E. Gtr.

E. Bass

E. Piano

E. Piano

25

Ten. Sax.

Perc.

E. Gtr.

E. Bass

E. Piano

29

Ten. Sax.

Perc.

E. Gtr.

E. Bass

E. Piano

33

Ten. Sax.

Perc.

E. Gtr.

E. Bass

E. Piano

37

Ten. Sax.

Perc.

E. Gtr.

E. Bass

E. Piano

41

Ten. Sax.

Perc.

E. Gtr.

E. Bass

E. Piano

45

49

52

Ten. Sax.

Perc.

E. Gtr.

E. Bass

E. Piano

E. Piano

56

Ten. Sax.

Perc.

E. Gtr.

E. Bass

E. Piano

E. Piano

60

Ten. Sax.
Perc.
E. Gtr.
E. Bass
E. Piano

64

Ten. Sax.
Perc.
E. Gtr.
E. Bass
E. Piano
Vla.

68

Ten. Sax.

Perc.

E. Gtr.

E. Bass

E. Piano

Vla.

72

Ten. Sax.

Perc.

E. Bass

E. Piano

Vla.

76

Ten. Sax.

Perc.

E. Bass

E. Piano

Vla.

80

Ten. Sax.

Ten. Sax.

Perc.

E. Gtr.

E. Bass

E. Piano

E. Piano

Vla.

83

Ten. Sax.

Ten. Sax.

Perc.

E. Gtr.

E. Bass

E. Piano

E. Piano

86

Ten. Sax.

Perc.

E. Gtr.

E. Bass

E. Piano

E. Piano

90

Ten. Sax.

Perc.

E. Gtr.

E. Bass

E. Piano

Vla.

95

Perc.

E. Gtr.

E. Bass

E. Piano

Vla.

Tenor Saxophone

Ginuwine - There It Is (Shit 4 Nothin')

♩ = 100,000000

Tenor Saxophone

46

51

56

60

64

69

73

77

81

86

Tenor Saxophone

Ginuwine - There It Is (Shit 4 Nothin')

♩ = 100,000000

16 **62**

81

85 **13**

Ginuwine - There It Is (Shit 4 Nothin')

Percussion

♩ = 100,000000

6

11

16

21

27

32

37

43

48

V.S.

53

58

63

68

73

78

84

89

94

Ginuwine - There It Is (Shit 4 Nothin')

Electric Guitar

♩ = 100,000000

6

13

18

26

31

36

41

46

52

58

63

71

84

91

96

Ginuwine - There It Is (Shit 4 Nothin')

Electric Bass

♩ = 100,000000

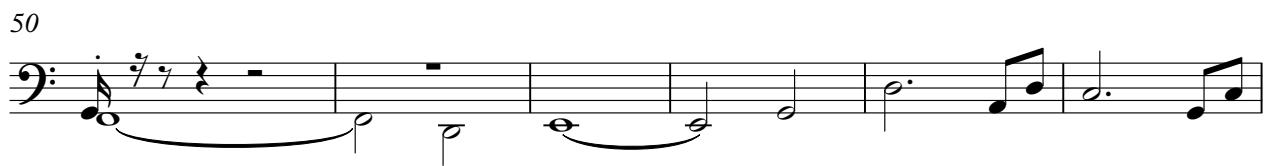
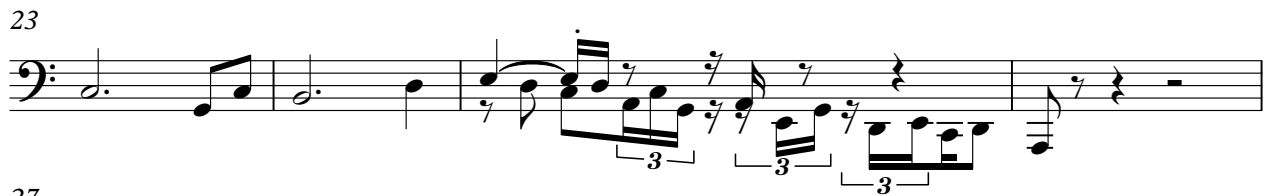
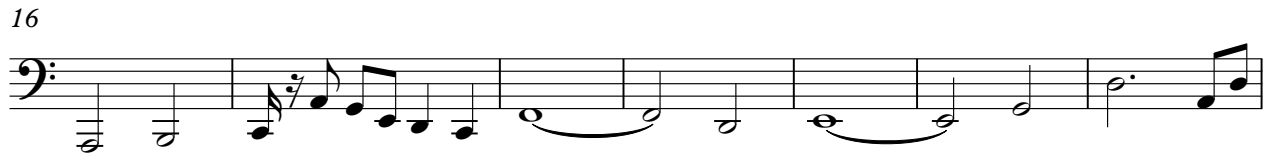

V.S.

66

73

80

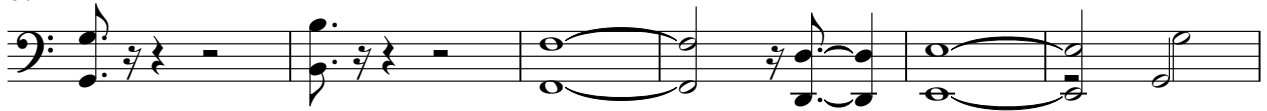

86

91

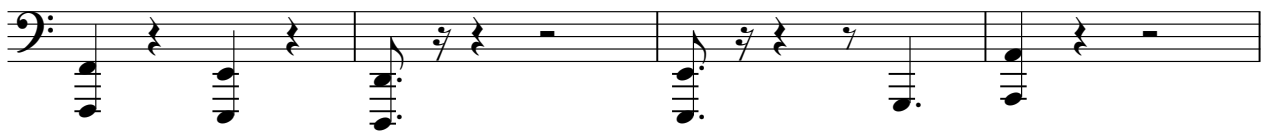

95

Ginuwine - There It Is (Shit 4 Nothin')

Electric Piano

♩ = 100,000000

8

15

22

27

32

V.S.

37

43

49

55

60

65

71

76

81

87

92

96

Electric Piano

Ginuwine - There It Is (Shit 4 Nothin')

♩ = 100,000000

17

17

21

26

26

51

51

55

25

3

84

12

12

Viola

Ginuwine - There It Is (Shit 4 Nothin')

♩ = 100,000000

65

71

78

90

95
