

Jose Tripodi - Chi Si Vuol Bene Come Noi

♩ = 70,000069

canto

horns

batteria

arpa

chitarra

basso

clavicem

archi I

archi II

♩ = 70,000069

4

canto

batteria

arpa

basso

clavicem

archi I

6

$\text{♩} = 80,000000$

canto

batteria

arpa

chitarra

basso

clavicem

$\text{♩} = 80,000000$

archi I

archi II

8

canto

batteria

chitarra

basso

clavicem

archi I

archi II

10

canto

batteria

chitarra

basso

clavicem

archi I

archi II

12

canto

batteria

chitarra

basso

clavicem

archi I

archi II

14

canto

horns

batteria

chitarra

basso

clavicem

archi I

archi II

16

canto

horns

batteria

arpa

basso

clavicem

archi I

archi II

18

20

22

canto

horns

batteria

basso

clavicem

archi I

archi II

24

canto

horns

batteria

basso

clavicem

archi I

archi II

26

canto

horns

batteria

basso

clavicem

archi I

archi II

28

canto

horns

batteria

basso

clavicem

archi I

archi II

30

canto

horns

batteria

basso

clavicem

archi I

archi II

33

canto

horns

batteria

chitarra

basso

clavicem

archi I

archi II

36

canto

horns

batteria

arpa

basso

clavicem

archi I

archi II

38

40

42

canto

horns

batteria

basso

clavicem

archi I

archi II

44

canto

horns

batteria

basso

clavicem

archi I

archi II

46

canto

horns

batteria

basso

clavicem

archi I

archi II

48

canto

horns

batteria

basso

clavicem

archi I

archi II

50 ♩ = 79,000069

canto

horns

batteria

basso

clavicem

archi I

archi II

♩ = 79,000069

53 ♩ = 79,000076

canto

horns

batteria

basso

archi I

archi II

♩ = 79,000076

57 $\text{♩} = 75, \text{♩} = 69, \text{♩} = 64, \text{♩} = 65, \text{♩} = 70$

canto

horns

batteria

arpa

chitarra

basso

clavicem

archi I

archi II

Jose Tripodi - Chi Si Vuol Bene Come Noi

canto

♩ = 70,000069

3

7 ♩ = 80,000000

11

16

20

24

28

32

37

41

3

V.S.

2

canto

45

49

~~♩ = 79,000~~
♩ = 79,000

53

56

~~♩ = 79,000~~
♩ = 79,000

Jose Tripodi - Chi Si Vuol Bene Come Noi

horns

♩ = 70,000069 ♩ = 80,000000

6 8

19

26

33

40

48

♩ = 70,000069

54

♩ = 70,000069

Jose Tripodi - Chi Si Vuol Bene Come Noi

batteria

♩ = 70,000069

7 ♩ = 80,000000

10

12

14

17

19

21

23

26

V.S.

batteria

28

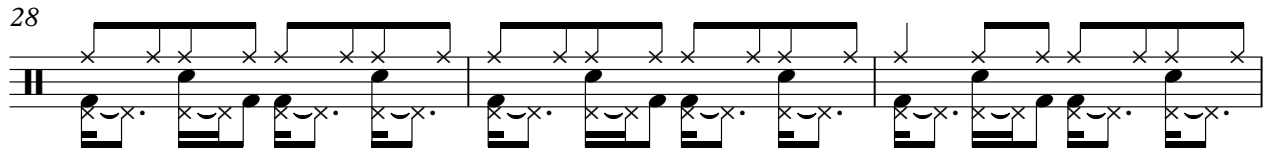

31

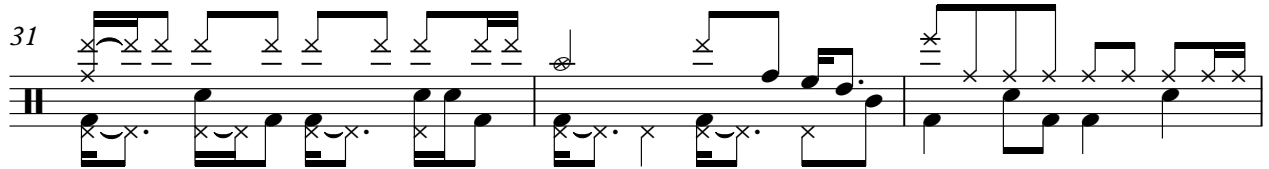

34

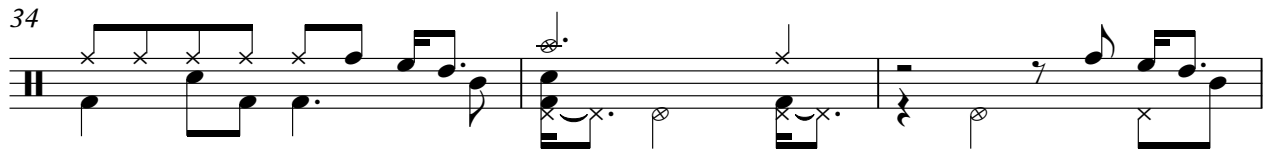

37

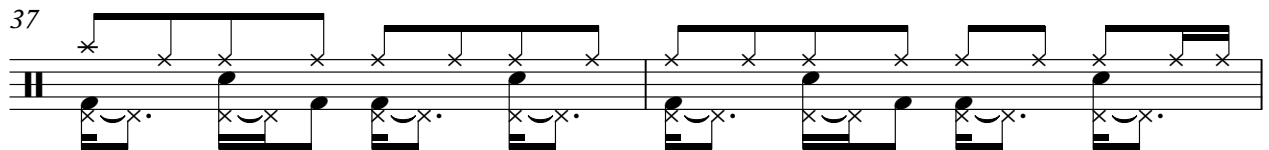

39

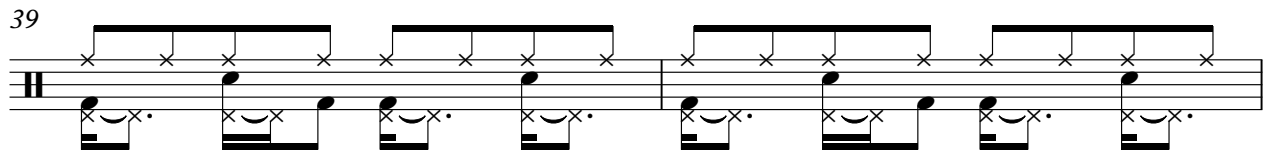

41

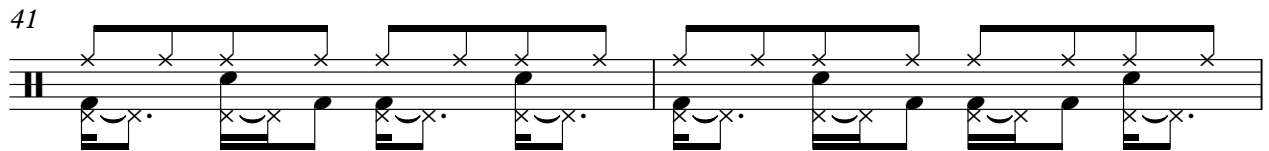

43

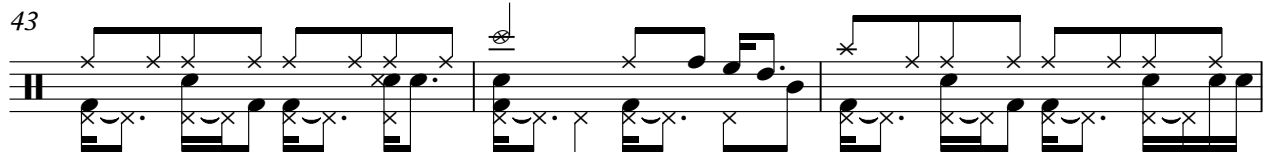

46

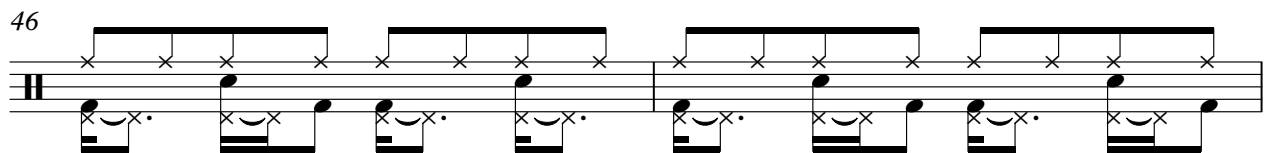

48

51

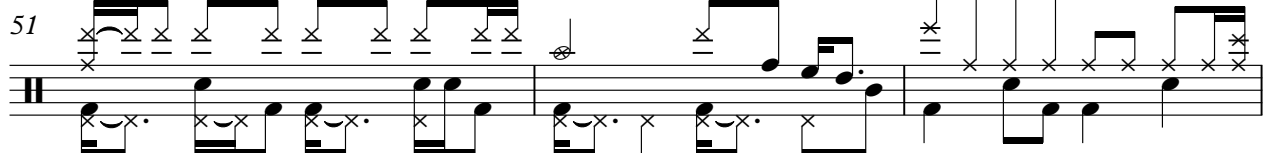

♩ = 79,000 562/7000 9000000

54

batteria

♩ = 79, 008, 007, 000076 ♩ =

♩ = 75, 000, 000, 000038 = 69, 000, 000, 000090 = 65, 000, 000, 000069

57

3

Jose Tripodi - Chi Si Vuol Bene Come Noi

arpa

♩ = 70,000069

4

7 ♩ = 80,000000

18

38 ♩ = 79,000000

58 ♩ = 68,000000 64,000000 65,000000 66,000000 67,000000 68,000000 69,000000

chitarra

Jose Tripodi - Chi Si Vuol Bene Come Noi

♩ = 70,000069 ♩ = 80,000000

6

9

12

14

19

36

16

4

70,000069

80,000000

69

Jose Tripodi - Chi Si Vuol Bene Come Noi

basso

♩ = 70,000069

♩ = 80,000000

V.S.

2

basso

49

$\text{♩} = 79,000069$

54

$\text{♩} = 79,000069$

57

$\text{♩} = 75,000076$

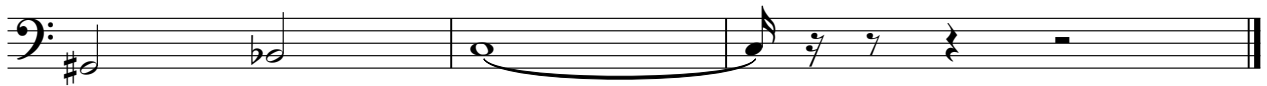

Jose Tripodi - Chi Si Vuol Bene Come Noi

clavicem

♩ = 70,000069

5

♩ = 80,000000

8

10

12

14

V.S.

17

19

21

22

24

26

28

30

35

38

40

42

V.S.

archi I

Jose Tripodi - Chi Si Vuol Bene Come Noi

♩ = 70,000069 ♩ = 80,000000

8

14

20

27

34

40

46 ♩ = 70,000069

53 ♩ = 79,78,000069

archi II

Jose Tripodi - Chi Si Vuol Bene Come Noi

♩ = 70,000069 ♩ = 80,000000

6

10

13

16

23

29

35

40

2

45

archi II

50

♩ = 70

55

♩ = 79