

Jose Tripodi - Doce Doce

♩ = 85,000046

CANTO

DRUM

CLEAN GT

BASSO

CORI

E.PIANO

♩ = 85,000046

TAPPETO

SLOW STRIN

TREMOLO ST

5

CANTO
DRUM
CLEAN GT
BASSO
E.PIANO
TAPPETO
SLOW STRIN

7

CANTO
DRUM
CLEAN GT
BASSO
CORI
E.PIANO
TAPPETO
SLOW STRIN

9

CANTO

DRUM

CLEAN GT

BASSO

CORI

E.PIANO

TAPPETO

SLOW STRIN

11

CANTO

DRUM

CLEAN GT

BASSO

CORI

E.PIANO

TAPPETO

SLOW STRIN

TREMOLO ST

13

Musical score for multiple instruments:

- CANTO**: Melodic line in treble clef with a key signature of one flat and a common time signature. It features a sequence of notes: Bb, A, G# (with a slur), F, E, D, and a final whole note rest.
- CLEAN GT**: Clean guitar part in treble clef, consisting of chords and rests.
- BASSO**: Bass line in bass clef, mirroring the melodic contour of the vocal line.
- CORI**: Chorus part in bass clef, featuring sustained chords.
- E.PIANO**: Electric piano accompaniment in treble clef, playing chords with a steady eighth-note rhythm.
- TAPPETO**: Tap part in treble clef, featuring sustained chords.
- TREMOLO ST**: Tremolo guitar part in bass clef, using triplets and a key signature change to one sharp.

15

CANTO

DRUM

CLEAN GT

BASSO

CORI

E.PIANO

TAPPETO

TREMOLO ST

Detailed description of the musical score: The score is arranged in a vertical staff system.
 - **CANTO**: Treble clef, starting with a whole rest in measure 15, followed by a quarter note G4, a quarter note A4, and a quarter note B4 in measure 16.
 - **DRUM**: Drum set notation with 'x' marks for cymbals and stems for the kick and snare.
 - **CLEAN GT**: Treble clef, featuring a series of chords with slash marks indicating muted notes.
 - **BASSO**: Bass clef, playing a simple bass line with quarter notes.
 - **CORI**: Bass clef, starting with a whole rest in measure 15 and a half note chord in measure 16.
 - **E.PIANO**: Treble clef, playing a steady accompaniment of chords with slash marks.
 - **TAPPETO**: Treble clef, playing a sustained chord across both measures.
 - **TREMOLO ST**: Bass clef, playing a tremolo bass line with triplet markings in measure 16.

17

CANTO

DRUM

CLEAN GT

BASSO

CORI

E.PIANO

TAPPETO

TREMOLO ST

Detailed description of the musical score: The score is for measures 17 and 18.
- **CANTO**: Measure 17 has a melodic line starting with a half note G4, followed by quarter notes A4, B4, C5, and D5. Measure 18 has a whole note E5.
- **CLEAN GT**: Measure 17 has a whole note chord of G4-B4-D5. Measure 18 has a whole note chord of G4-B4-D5.
- **BASSO**: Measure 17 has a half note G2, followed by quarter notes A2, B2, and C3. Measure 18 has a half note D3, followed by quarter notes E3, F3, and G3.
- **CORI**: Measure 17 has a whole note chord of G4-B4-D5. Measure 18 has a whole note chord of G4-B4-D5.
- **E.PIANO**: Measure 17 has a whole note chord of G4-B4-D5. Measure 18 has a whole note chord of G4-B4-D5.
- **TAPPETO**: Measure 17 has a whole note chord of G4-B4-D5. Measure 18 has a whole note chord of G4-B4-D5.
- **TREMOLO ST**: Measure 17 has a quarter rest, followed by eighth notes G2, A2, B2, and C3. Measure 18 has a quarter rest, followed by eighth notes D3, E3, F3, and G3. Both measures have a '3' under the eighth notes, indicating a triplet.

19

CANTO

DRUM

CLEAN GT

BASSO

CORI

E.PIANO

TAPPETO

SLOW STRIN

TREMOLO ST

21

CANTO

DRUM

CLEAN GT

BASSO

CORI

E.PIANO

TAPPETO

SLOW STRIN

23

CANTO

DRUM

CLEAN GT

BASSO

CORI

E.PIANO

TAPPETO

SLOW STRIN

25

CANTO

DRUM

CLEAN GT

BASSO

CORI

E.PIANO

TAPPETO

SLOW STRIN

27

CANTO

DRUM

CLEAN GT

BASSO

CORI

E.PIANO

TAPPETO

SLOW STRIN

29

CANTO

DRUM

CLEAN GT

BASSO

CORI

TAPPETO

31

CANTO

DRUM

CLEAN GT

BASSO

CORI

TAPPETO

SLOW STRIN

33

CANTO

DRUM

CLEAN GT

BASSO

CORI

TAPPETO

SLOW STRIN

35

CANTO

DRUM

CLEAN GT

BASSO

CORI

TAPPETO

SLOW STRIN

38

CANTO

DRUM

CLEAN GT

BASSO

CORI

E.PIANO

TAPPETO

SLOW STRIN

41

Musical score for multiple instruments. The score is divided into two systems. The first system includes CANTO, DRUM, CLEAN GT, BASSO, and CORI. The second system includes E.PIANO, TAPPETO, and TREMOLO ST. The CANTO part features a melodic line with a sharp sign. The DRUM part shows a complex rhythmic pattern with 'x' marks. The CLEAN GT part has a series of chords. The BASSO part has a simple bass line. The CORI part has a long note with a slur. The E.PIANO part has a complex rhythmic pattern. The TAPPETO part has a few notes. The TREMOLO ST part has a tremolo effect indicated by a '3' under a slur.

43

CANTO

DRUM

CLEAN GT

BASSO

CORI

E.PIANO

TAPPETO

TREMOLO ST

Detailed description of the musical score: The score is for page 16, starting at measure 43. It consists of eight staves.
1. **CANTO**: Treble clef. Measure 43 has a triplet of eighth notes (G4, A4, B4) followed by a quarter note (C5) and a quarter note (B4). Measure 44 is a whole rest.
2. **DRUM**: Two staves. Measure 43 has a pattern of eighth notes with 'x' marks above them. Measure 44 has a similar pattern.
3. **CLEAN GT**: Treble clef. Measure 43 has chords: G#4-A4-B4, G#4-A4-B4, G#4-A4-B4, G#4-A4-B4. Measure 44 has chords: G#4-A4-B4, G#4-A4-B4, G#4-A4-B4, G#4-A4-B4.
4. **BASSO**: Bass clef. Measure 43 has notes: G#2, A2, B2, C3. Measure 44 has notes: G#2, A2, B2, C3.
5. **CORI**: Bass clef. Measure 43 has a chord: G#4-A4-B4. Measure 44 has a chord: G#4-A4-B4 with a fermata.
6. **E.PIANO**: Treble clef. Measure 43 has chords: G#4-A4-B4, G#4-A4-B4, G#4-A4-B4, G#4-A4-B4. Measure 44 has chords: G#4-A4-B4, G#4-A4-B4, G#4-A4-B4, G#4-A4-B4.
7. **TAPPETO**: Treble clef. Measure 43 has a chord: G#4-A4-B4. Measure 44 has a chord: G#4-A4-B4 with a fermata.
8. **TREMOLO ST**: Bass clef. Measure 43 has notes: G#2, A2, B2, C3 with a triplet bracket. Measure 44 has notes: G#2, A2, B2, C3 with a triplet bracket.

45

CANTO

DRUM

CLEAN GT

BASSO

CORI

E.PIANO

TAPPETO

TREMOLO ST

Detailed description of the musical score: The score is for page 17, starting at measure 45. It consists of eight staves.
1. CANTO: Treble clef, melodic line with a sharp sign on the final note.
2. DRUM: Drum set notation with 'x' marks for cymbals and stems for other drums.
3. CLEAN GT: Treble clef, chordal textures with slash marks.
4. BASSO: Bass clef, simple bass line.
5. CORI: Bass clef, sustained chords with a fermata.
6. E.PIANO: Treble clef, dense texture of chords with slash marks.
7. TAPPETO: Treble clef, sustained chords with a fermata.
8. TREMOLO ST: Bass clef, tremolo effect with triplets.

47

CANTO

DRUM

CLEAN GT

BASSO

CORI

E.PIANO

TAPPETO

TREMOLO ST

Detailed description of the musical score: The score is for page 18, starting at measure 47. It consists of eight staves. The CANTO staff (top) shows a vocal line in G major with a melodic phrase. The DRUM staff shows a complex rhythmic pattern with various drum sounds. The CLEAN GT staff shows guitar chords in G major and F#m. The BASSO staff shows a bass line with notes G2, A2, B2, C3, D3, E3, F#3, G3. The CORI staff shows a bass line with notes G2, A2, B2, C3, D3, E3, F#3, G3. The E.PIANO staff shows piano accompaniment with chords in G major and F#m. The TAPPETO staff shows a tap drum sound with a sustained chord in G major. The TREMOLO ST staff shows a tremolo guitar line with triplets of notes G2, A2, B2, C3, D3, E3, F#3, G3.

49

51

CANTO

DRUM

CLEAN GT

BASSO

CORI

E.PIANO

TAPPETO

SLOW STRIN

53

CANTO

DRUM

CLEAN GT

BASSO

CORI

E.PIANO

TAPPETO

SLOW STRIN

55

CANTO

DRUM

CLEAN GT

BASSO

CORI

E.PIANO

TAPPETO

SLOW STRIN

Detailed description of the musical score: The score is for page 22, starting at measure 55. It features eight staves: CANTO (Vocal), DRUM, CLEAN GT (Clean Guitar), BASSO (Bass), CORI (Chorus), E.PIANO (Electric Piano), TAPPETO (Tapet), and SLOW STRIN (Slow Strings). Measure 55 shows the vocal line starting with a whole note, followed by a half note and a quarter note. The drum part has a consistent pattern of eighth notes. The clean guitar part has a series of chords. The bass part has a simple line of notes. The chorus part has a whole note chord. The electric piano part has a series of chords. The tapet part has a melodic line. The slow strings part has a whole note chord. Measure 56 continues the vocal line with a half note and a quarter note. The drum part continues its pattern. The clean guitar part continues its chords. The bass part continues its line. The chorus part has a whole note chord. The electric piano part continues its chords. The tapet part has a melodic line. The slow strings part has a whole note chord.

57

59

DRUM

CLEAN GT

BASSO

CORI

E.PIANO

TAPPETO

SLOW STRIN

TREMOLO ST

61 25

DRUM

CLEAN GT

BASSO

CORI

E.PIANO

TAPPETO

SLOW STRIN

TREMOLO ST

63

DRUM

CLEAN GT

BASSO

CORI

E.PIANO

TAPPETO

SLOW STRIN

TREMOLO ST

65

CANTO

DRUM

CLEAN GT

BASSO

CORI

E.PIANO

TAPPETO

SLOW STRIN

TREMOLO ST

Detailed description of the musical score: The score is for page 27, starting at measure 65. It consists of nine staves. The CANTO staff has a treble clef and a whole rest in measure 65, followed by a melodic line in measure 66. The DRUM staff shows a complex rhythmic pattern with various drum sounds. The CLEAN GT staff has a treble clef and features a series of chords with slash marks. The BASSO staff has a bass clef and a simple melodic line. The CORI staff has a bass clef and a sustained chord in measure 66. The E.PIANO staff has a treble clef and a series of chords with slash marks. The TAPPETO staff has a treble clef and a melodic line. The SLOW STRIN staff has a treble clef and a melodic line. The TREMOLO ST staff has a bass clef and a melodic line.

67

CANTO

DRUM

CLEAN GT

BASSO

CORI

E.PIANO

TAPPETO

SLOW STRIN

69

CANTO

DRUM

CLEAN GT

BASSO

CORI

E.PIANO

TAPPETO

SLOW STRIN

71

CANTO

DRUM

CLEAN GT

BASSO

CORI

E.PIANO

TAPPETO

SLOW STRIN

73

Musical score for multiple instruments:

- CANTO**: Vocal line in treble clef, starting with a whole rest, followed by a half note G#4 and a half note A4.
- CLEAN GT**: Electric guitar line in treble clef, featuring chords and single notes.
- BASSO**: Bass line in bass clef, consisting of a few notes.
- CORI**: Chorus line in bass clef, showing a long sustained note.
- E.PIANO**: Electric piano line in treble clef, with dense chordal textures.
- TAPPETO**: Tambourine line in treble clef, with a long sustained note.
- SLOW STRIN**: Slow strings line in treble clef, with a few notes.

75

CANTO

DRUM

CLEAN GT

BASSO

CORI

E.PIANO

TAPPETO

SLOW STRIN

77

Jose Tripodi - Doce Doce

CANTO

♩ = 85,000046

2

7

13

19

24

30

35

39

44

49

54

66

71

75

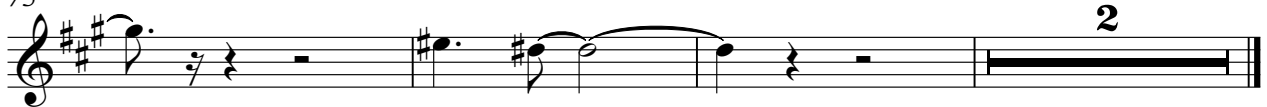

Jose Tripodi - Doce Doce

DRUM

♩ = 85,000046
2

6
9
12
16
20
23
26
28
30

V.S.

DRUM

32

34

37

41

44

47

50

53

56

59

62 DRUM 3

65

68

71

74

76

Jose Tripodi - Doce Doce

CLEAN GT

♩ = 85,000046

3

7

11

15

19

23

27

31

35

39

V.S.

43

47

51

55

59

63

67

71

75

61

67

73

76

CORI

Jose Tripodi - Doce Doce

♩ = 85,000046

6

12

20

29

35

42

50

59

67

74

E.PIANO

Jose Tripodi - Doce Doce

$\text{♩} = 85,000046$

3

6

8

10

12

14

16

18

V.S.

20

22

24

26

40

42

44

46

48

50

52

54

56

58

60

62

64

66

68

70

72

74

76

TAPPETO

Jose Tripodi - Doce Doce

♩ = 85,000046

7

13

21

26

30

36

44

52

59

3

V.S.

TAPPETO

63

67

72

76

SLOW STRIN

Jose Tripodi - Doce Doce

♩ = 85,000046

2

8

22

32

37

51

57

62

68

74

