

Jose Tripodi - Malattia d'amore

♩ = 120,000000

Whistling

Trombone

Percussion

Harp

Jazz Guitar

Kora

Acoustic Bass

FX 5 (Brightness)

♩ = 120,000000

Violoncello

Solo

Solo

6

Kora

A. Bass

FX 5

Solo

9

Kora

A. Bass

FX 5

Solo

12

Kora

A. Bass

FX 5

Solo

15

Perc.

Kora

A. Bass

FX 5

Solo

18

21

23

25

28

30

32

Tbn.
Perc.
Kora
A. Bass
FX 5
Vc.
Solo
Solo

34

Whist.
Tbn.
Perc.
Kora
A. Bass
FX 5
Vc.
Solo
Solo

36

Whist.

Tbn.

Perc.

Kora

A. Bass

FX 5

Vc.

Solo

Solo

38

Tbn.

Perc.

Kora

A. Bass

FX 5

Vc.

Solo

Solo

40

Tbn.

Perc.

Kora

A. Bass

FX 5

Vc.

Solo

Solo

42

Tbn.

Perc.

J. Gtr.

Kora

A. Bass

FX 5

Vc.

Solo

Solo

44

46

48

Perc.

J. Gtr.

Kora

A. Bass

FX 5

Vc.

Solo

Solo

50

Perc.

J. Gtr.

Kora

A. Bass

FX 5

Vc.

Solo

Solo

52

Whist.

Tbn.

Perc.

J. Gtr.

Kora

A. Bass

Vc.

Solo

Solo

61 13

63

Whist.

Tbn.

Perc.

J. Gtr.

Kora

A. Bass

FX 5

Vc.

Solo

Solo

65

Whist.

Tbn.

Perc.

Kora

A. Bass

FX 5

Vc.

Solo

Solo

68

Whist.

Tbn.

Perc.

Kora

A. Bass

FX 5

Vc.

Solo

Solo

70

Whist.
Tbn.
Perc.
Kora
A. Bass
FX 5
Vc.
Solo
Solo

72

Tbn.
Perc.
Kora
A. Bass
FX 5
Vc.
Solo
Solo

74

Whist.

Tbn.

Perc.

Kora

A. Bass

FX 5

Vc.

Solo

Solo

76

Whist. Tbn. Perc. Kora A. Bass FX 5 Vc. Solo Solo

78

Tbn. Perc. Kora A. Bass FX 5 Vc. Solo Solo

80

Tbn.
Perc.
Kora
A. Bass
FX 5
Vc.
Solo
Solo

82

Tbn.
Perc.
Kora
A. Bass
FX 5
Vc.
Solo
Solo

84

Perc. Kora A. Bass FX 5 Vc. Solo Solo

86

Perc. Kora A. Bass FX 5 Vc. Solo Solo

88

90

92 23

Perc. Kora A. Bass FX 5 Vc. Solo Solo

94

Perc. Kora A. Bass FX 5 Vc. Solo Solo

96

98

100

Perc.

J. Gtr.

Kora

A. Bass

FX 5

Vc.

Solo

Solo

102

Perc.

J. Gtr.

Kora

A. Bass

FX 5

Vc.

Solo

Solo

104

Perc. J. Gtr. Kora A. Bass FX 5 Vc. Solo Solo

106

Perc. J. Gtr. Kora A. Bass FX 5 Vc. Solo Solo

108

Perc.

Harp

J. Gtr.

Kora

A. Bass

FX 5

Vc.

Solo

Solo

109

Hp.

J. Gtr.

Kora

A. Bass

FX 5

Vc.

Solo

Solo

110

Hp.

Kora

A. Bass

FX 5

Vc.

Solo

Perc.

Hp.

Kora

A. Bass

FX 5

Vc.

Solo

112

Kora

Vc.

Solo

Whistling

Jose Tripodi - Malattia d'amore

♩ = 120,000000

34

3

37

18

58

6

69

4

76

35

3

Trombone

Jose Tripodi - Malattia d'amore

♩ = 120,000000

29

33

37

42

14

2

61

67

73

77

81

29

Jose Tripodi - Malattia d'amore

Percussion

♩ = 120,000000

16

V.S.

Percussion

77 Percussion 3

80

83

86

89

92

94

96

98

101

V.S.

4

Percussion

104

107

Jose Tripodi - Malattia d'amore

Harp

♩ = 120,000000

107

107

109

110

111

112

Detailed description of the musical score: The score is for a harp in 4/4 time, with a tempo of 120. It consists of six systems of music, each with a measure number (107-112). Measure 107: Treble clef has a whole rest; bass clef has a whole rest followed by a triplet of eighth notes. Measure 109: Treble clef has a triplet of eighth notes followed by a sixteenth-note pattern; bass clef has a sextuplet of sixteenth notes. Measure 110: Treble clef has a sixteenth-note pattern; bass clef has a sextuplet of sixteenth notes and a triplet of eighth notes. Measure 111: Treble clef has a triplet of eighth notes and a sixteenth-note pattern; bass clef has a triplet of eighth notes. Measure 112: Treble clef has a triplet of eighth notes and a sixteenth-note pattern; bass clef has a triplet of eighth notes.

2

103

Jazz Guitar

3

106

3

Jose Tripodi - Malattia d'amore

Kora

♩ = 120,000000

3

7

10

13

16

21

25

29

31

33

V.S.

Kora

71

73

76

79

82

85

89

92

95

98

3

V.S.

100

103

106

108

Jose Tripodi - Malattia d'amore

Acoustic Bass

♩ = 120,000000

6

12

18

23

28

31

34

37

40

43

V.S.

47

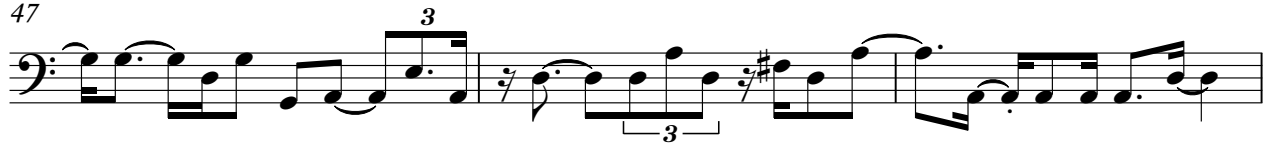

50

53

58

63

68

72

75

78

81

84

87

90

93

96

99

103

107

FX 5 (Brightness)

Jose Tripodi - Malattia d'amore

♩ = 120,000000

6

12

18

12

32

35

38

41

46

3

50

53

5

62

68

72

75

78

81

85

89

93

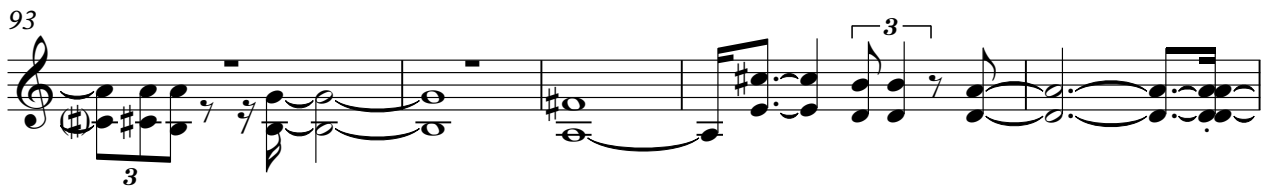

98

102

106

109

Jose Tripodi - Malattia d`amore

Violoncello

♩ = 120,000000

17

21

25

29

32

35

37

41

47

52

Violoncello

58

63

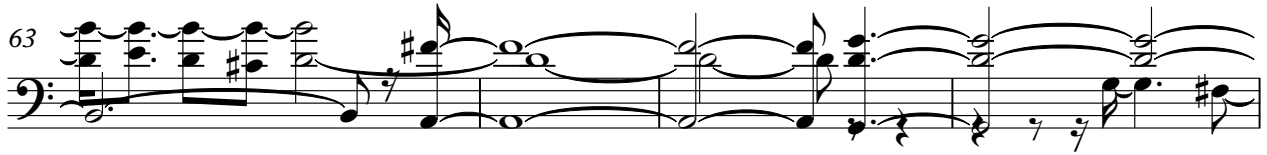

67

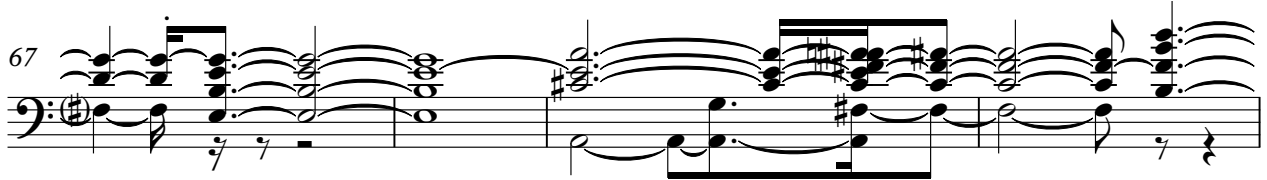

71

75

78

81

87

92

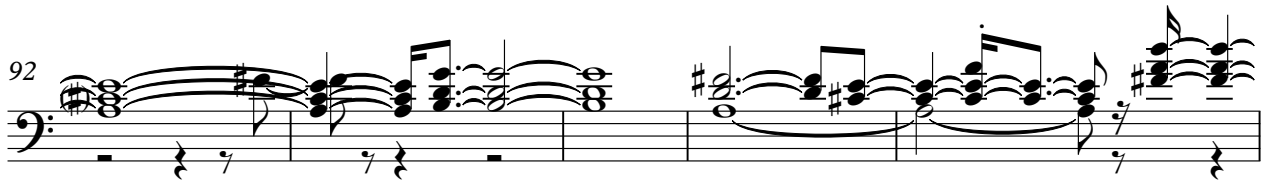

97

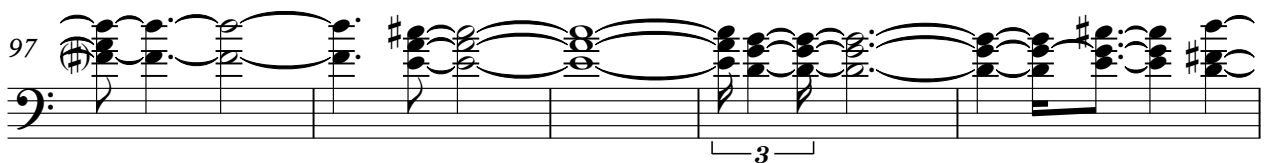

3

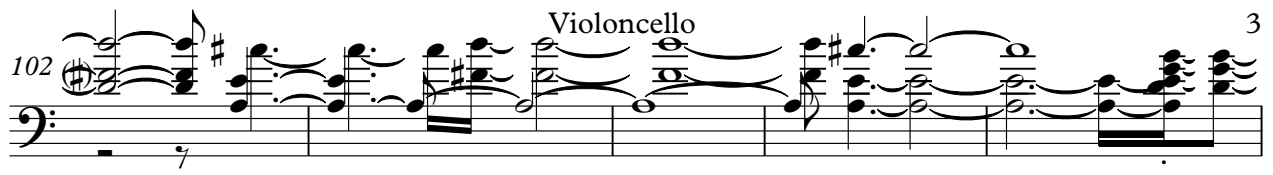
102  Violoncello 3

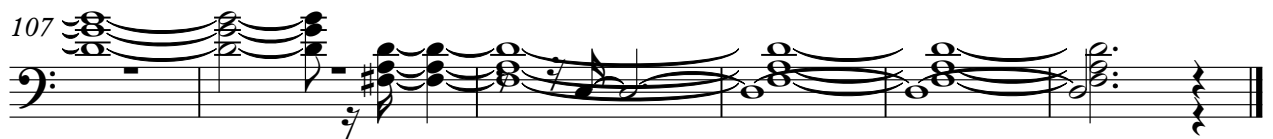
107 

Jose Tripodi - Malattia d'amore

Solo

♩ = 120,000000

17

21

24

28

31

33

36

39

42

45

3

V.S.

Solo

V.S.

101

104

106

108

Jose Tripodi - Malattia d'amore

Solo

♩ = 120,000000

6

11

16

20

25

30

34

38

41

V.S.

46

51

57

61

65

70

73

77

80

83

87

91

96

100

104

107

