

Jose Tripodi - Sincerita`

♩ = 68,000229
-Canto-

Alto Flute

Horn

Horn in F

Drums

Percussion

Triangol

Triangle

Woodblock

Marimba

Chitarra

Electric Guitar

Basso

5-string Electric Bass

Basso 2

5-string Fretless Electric Bass

Archi

Violoncello

Violini

Violoncello

4

6

8

A. Fl. Hn. Perc. Tri. Mar. E. Bass E. Bass Vc.

10

A. Fl. Hn. Perc. Tri. Mar. E. Bass E. Bass

12

A. Fl.
Hn.
Perc.
Tri.
Mar.
E. Bass
E. Bass

14

A. Fl.
Hn.
Perc.
E. Gtr.
E. Bass
E. Bass

17

A. Fl.
Hn.
Perc.
Tri.
E. Gtr.
E. Bass
E. Bass
Vc.

19

A. Fl.
Hn.
Perc.
Tri.
E. Bass
E. Bass
Vc.
Vc.

21

A. Fl.
Hn.
Perc.
Tri.
Mar.
E. Bass
E. Bass
Vc.

23

A. Fl.
Hn.
Perc.
Tri.
Mar.
E. Bass
E. Bass
Vc.

25

27

30

A. Fl.

Hn.

Perc.

Tri.

E. Gtr.

E. Bass

E. Bass

Vc.

Vc.

Detailed description of the musical score: The score is for measures 30 and 31. The A. Fl. part has a single note in measure 30 followed by a rest. The Hn. part has a rhythmic pattern of eighth notes with accents. The Perc. part has a complex pattern of eighth notes with accents and rests. The Tri. part has a rhythmic pattern of eighth notes. The E. Gtr. part has a single chord in measure 30 followed by a rest. The E. Bass part has a rhythmic pattern of eighth notes with accents. The Vc. part has a long note in measure 30 followed by a rest, and a single note in measure 31.

32

A. Fl.
Hn.
Perc.
Tri.
Mar.
E. Bass
E. Bass
Vc.
Vc.

34

A. Fl.
Hn.
Perc.
Tri.
Mar.
E. Bass
E. Bass
Vc.
Vc.

36

A. Fl.
Hn.
Perc.
Tri.
Mar.
E. Bass
E. Bass
Vc.

38

A. Fl.
Hn.
Perc.
Tri.
E. Gtr.
E. Bass
E. Bass
Vc.
Vc.

40

A. Fl.
Hn.
Perc.
E. Gtr.
E. Bass
E. Bass
Vc.

42

A. Fl.
Hn.
Perc.
Tri.
E. Gtr.
E. Bass
E. Bass
Vc.
Vc.

44

A. Fl.
Hn.
Perc.
Tri.
E. Bass
E. Bass
Vc.
Vc.

46

A. Fl.
Hn.
Perc.
Tri.
Mar.
E. Bass
E. Bass
Vc.
Vc.

48

A. Fl.

Hn.

Perc.

Tri.

Mar.

E. Bass

E. Bass

Vc.

Vc.

50

A. Fl.

Hn.

Perc.

Tri.

Mar.

E. Gtr.

E. Bass

E. Bass

Vc.

Vc.

52

A. Fl.
Hn.
Perc.
Mar.
E. Gtr.
E. Bass
E. Bass
Vc.
Vc.

54

A. Fl.
Hn.
Perc.
E. Gtr.
E. Bass
E. Bass
Vc.

56

A. Fl.
Hn.
Perc.
Tri.
E. Gtr.
E. Bass
E. Bass
Vc.

58

Hn.
Perc.
Tri.
E. Gtr.
E. Bass
E. Bass
Vc.

Alto Flute

Jose Tripodi - Sincerita`

♩ = 68,000229
-Canto- 6

32

34

36

39

42

45

48

51

54

56

Horn in F

Jose Tripodi - Sincerita`

♩ = 68,000229

Horn 2

5

7

9

11

13

17

20

22

24

V.S.

27

31

33

35

37

40

44

46

48

50

Horn in F

53

57

59

Jose Tripodi - Sincerita`

Percussion

♩ = 68,000229

Drums

5

7

9

11

13

15

17

19

21

V.S.

Percussion

23

25

27

29

31

33

35

37

39

41

Percussion

43

45

47

49

51

53

55

57

58

Triangle

Jose Tripodi - Sincerita`

$\text{♩} = 68,000229$
Triangol **2**

5

8

11

14 **3**

20

23

25 **3**

2

Triangle

30

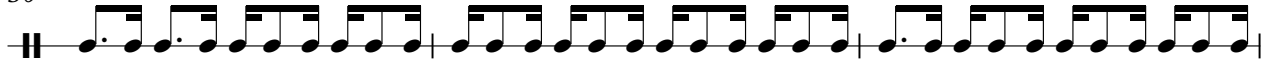

33

36

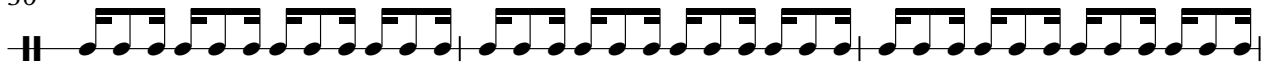

39

44

47

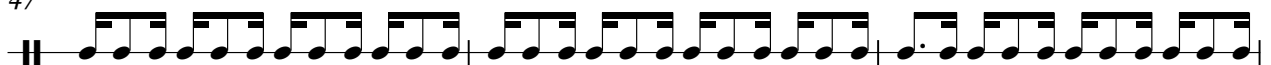

50

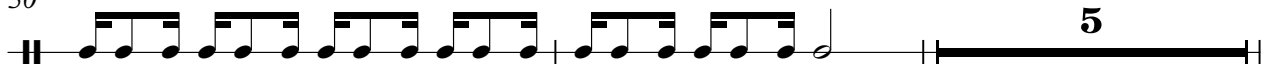

57

Marimba

Jose Tripodi - Sincerita`

♩ = 68,000229
Woodblock 7

12 8

23 8

34 8

46

49 11

♩ = 68,000229
Chitarra **13**

18

29

41

53

57

5-string Electric Bass

Jose Tripodi - Sincerita`

♩ = 68,000229
Basso

5

8

11

14

17

20

22

24

27

V.S.

30

33

35

38

41

44

47

50

54

58

5-string Fretless Electric Bass Jose Tripodi - Sincerita`

♩ = 68,000229
Basso 2

5

8

11

14

17

20

22

24

27

V.S.

Violoncello

Jose Tripodi - Sincerita`

♩ = 68,000229
Archi

8

26

32

42

49

55

Violoncello

Jose Tripodi - Sincerita`

♩ = 68,000229
Violini **18**

21

23

25 **2**

31

34

36

38 **3** **2**

2
44

Violoncello

This block shows the first system of music, measures 44 and 45. The instrument is identified as 'Violoncello'. The music is written in bass clef. Measure 44 starts with a whole rest, followed by four chords: G2-B2-D3, G2-B2-D3, G2-B2-D3, and G2-B2-D3. Measure 45 contains four chords: G2-B2-D3, G2-B2-D3, G2-B2-D3, and G2-B2-D3.

46

This block shows the second system of music, measures 46 and 47. Measure 46 contains four chords: G2-B2-D3, G2-B2-D3, G2-B2-D3, and G2-B2-D3. Measure 47 contains four chords: G2-B2-D3, G2-B2-D3, G2-B2-D3, and G2-B2-D3.

48

This block shows the third system of music, measures 48 and 49. Measure 48 contains four chords: G2-B2-D3, G2-B2-D3, G2-B2-D3, and G2-B2-D3. Measure 49 contains four chords: G2-B2-D3, G2-B2-D3, G2-B2-D3, and G2-B2-D3.

50

11

This block shows the fourth system of music, measures 50 and 51. Measure 50 contains four chords: G2-B2-D3, G2-B2-D3, G2-B2-D3, and G2-B2-D3. Measure 51 contains four chords: G2-B2-D3, G2-B2-D3, G2-B2-D3, and G2-B2-D3. The system ends with a double bar line.