

Joseph Meyer - A Cup Of Coffee A Sandwich And You

♩ = 200,000000

Vocal

Right Hand

Left Hand

4

Vocal

Right Hand

Left Hand

8

Vocal

Right Hand

Left Hand

11

Vocal

Right Hand

Left Hand

Copyright © 1925

15

Vocal

Right Hand

Left Hand

18

Vocal

Right Hand

Left Hand

20

Vocal

Right Hand

Left Hand

24

Vocal

Right Hand

Left Hand

28

Vocal

Right Hand

Left Hand

31

Vocal

Right Hand

Left Hand

35

Vocal

Right Hand

Left Hand

39

Vocal

Right Hand

Left Hand

43

Vocal

Right Hand

Left Hand

47

Vocal

Right Hand

Left Hand

52

Vocal

Right Hand

Left Hand

56

Vocal

Right Hand

Left Hand

60

Vocal

Right Hand

Left Hand

64

Vocal

Right Hand

Left Hand

68

Vocal

Right Hand

Left Hand

72

Vocal

Right Hand

Left Hand

76

Vocal

Right Hand

Left Hand

80

Vocal

Right Hand

Left Hand

85

Vocal

Right Hand

Left Hand

89

Vocal

Right Hand

Left Hand

Vocal Joseph Meyer - A Cup Of Coffee A Sandwich And You

♩ = 200,000000

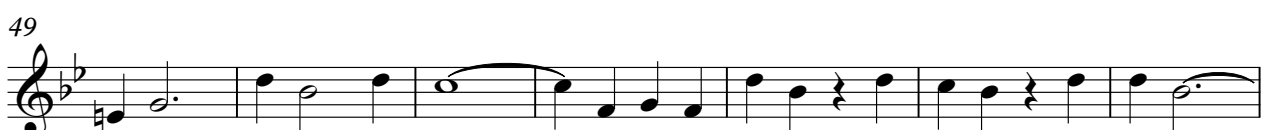

62

68

74

81

87

Joseph Meyer - A Cup Of Coffee A Sandwich And You

Right Hand

♩ = 200,000000

4

9

13

17

20

25

29

33

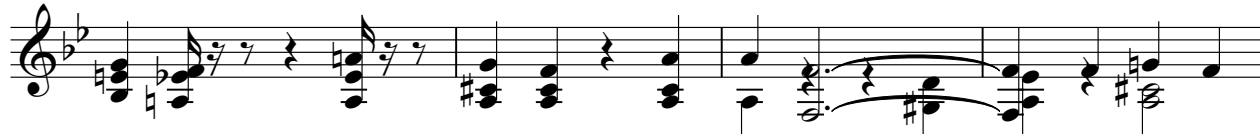

37

Copyright © 1925

V.S.

41

46

51

56

61

65

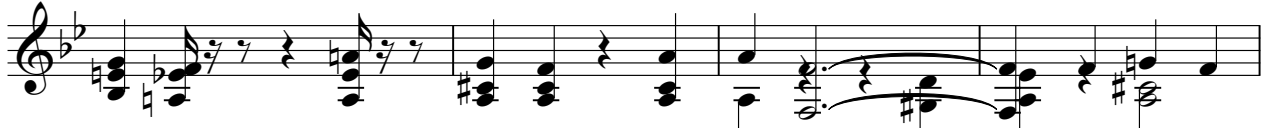

69

73

78

83

88

Left Hand Joseph Meyer - A Cup Of Coffee A Sandwich And You

♩ = 200,000000

7

13

19

23

30

36

42

48

54

Copyright © 1925

V.S.

60

66

72

78

84

88
