

Joshua Kadison - Jessie 1

♩ = 72,000290

DRUMS

JAZZ GTR

MELODY

FINGERDBAS

ORGAN 3

♩ = 72,000290

SYN STR 1

SLOWSTRING

A.PIANO 2

5

DRUMS

FINGERDBAS

ORGAN 3

SLOWSTRING

A.PIANO 2

7

DRUMS

FINGERDBAS

ORGAN 3

A.PIANO 2

9

DRUMS

MELODY

FINGERDBAS

ORGAN 3

A.PIANO 2

11

DRUMS

MELODY

FINGERDBAS

A.PIANO 2

13

DRUMS

MELODY

FINGERDBAS

A.PIANO 2

15

DRUMS

MELODY

FINGERDBAS

A.PIANO 2

17

DRUMS

MELODY

FINGERDBAS

A.PIANO 2

19

DRUMS

MELODY

FINGERDBAS

A.PIANO 2

22

DRUMS

MELODY

FINGERDBAS

SYN STR 1

A.PIANO 2

24

DRUMS

MELODY

FINGERDBAS

SYN STR 1

A.PIANO 2

26

DRUMS

MELODY

FINGERDBAS

SYN STR 1

A.PIANO 2

28

DRUMS

MELODY

FINGERDBAS

SYN STR 1

A.PIANO 2

30

DRUMS

MELODY

FINGERDBAS

SYN STR 1

A.PIANO 2

32

DRUMS

MELODY

FINGERDBAS

SYN STR 1

A.PIANO 2

34

DRUMS

MELODY

FINGERDBAS

ORGAN 3

A.PIANO 2

35

DRUMS

FINGERDBAS

ORGAN 3

A.PIANO 2

37

DRUMS

MELODY

FINGERDBAS

ORGAN 3

A.PIANO 2

39

DRUMS

MELODY

FINGERDBAS

ORGAN 3

A.PIANO 2

3

41

DRUMS

MELODY

FINGERDBAS

ORGAN 3

A.PIANO 2

3

43

DRUMS

MELODY

FINGERDBAS

ORGAN 3

A.PIANO 2

45

DRUMS

MELODY

FINGERDBAS

ORGAN 3

A.PIANO 2

47

DRUMS

MELODY

FINGERDBAS

ORGAN 3

A.PIANO 2

49

DRUMS

MELODY

FINGERDBAS

ORGAN 3

SYN STR 1

A.PIANO 2

51

DRUMS

MELODY

FINGERDBAS

ORGAN 3

SYN STR 1

A.PIANO 2

53

DRUMS

MELODY

FINGERDBAS

SYN STR 1

A.PIANO 2

55

DRUMS

MELODY

FINGERDBAS

SYN STR 1

A.PIANO 2

57

DRUMS

MELODY

FINGERDBAS

SYN STR 1

A.PIANO 2

59

DRUMS

MELODY

FINGERDBAS

SYN STR 1

A.PIANO 2

61

DRUMS

JAZZ GTR

MELODY

FINGERDBAS

ORGAN 3

SYN STR 1

A.PIANO 2

63

DRUMS

JAZZ GTR

FINGERDBAS

ORGAN 3

A.PIANO 2

65

DRUMS

JAZZ GTR

FINGERDBAS

ORGAN 3

A.PIANO 2

66

DRUMS

JAZZ GTR

MELODY

FINGERDBAS

ORGAN 3

A.PIANO 2

67

DRUMS

JAZZ GTR

MELODY

FINGERDBAS

ORGAN 3

SYN STR 1

A.PIANO 2

69

DRUMS

MELODY

FINGERDBAS

ORGAN 3

SYN STR 1

A.PIANO 2

71

DRUMS

MELODY

FINGERDBAS

ORGAN 3

SYN STR 1

A.PIANO 2

73

DRUMS

MELODY

FINGERDBAS

SYN STR 1

A.PIANO 2

75

DRUMS

MELODY

FINGERDBAS

SYN STR 1

A.PIANO 2

77

DRUMS

MELODY

FINGERDBAS

SYN STR 1

A.PIANO 2

79

DRUMS

MELODY

FINGERDBAS

SYN STR 1

A.PIANO 2

81

DRUMS  
MELODY  
FINGERDBAS  
SYN STR 1  
A.PIANO 2

83

DRUMS  
MELODY  
FINGERDBAS  
ORGAN 3  
SYN STR 1  
A.PIANO 2

85

DRUMS  
FINGERDBAS  
ORGAN 3  
A.PIANO 2

86

DRUMS

FINGERDBAS

ORGAN 3

A.PIANO 2

88

DRUMS

FINGERDBAS

ORGAN 3

A.PIANO 2

89

DRUMS

JAZZ GTR

MELODY

FINGERDBAS

ORGAN 3

SYN STR 1

SLOWSTRING

A.PIANO 2

90

DRUMS

JAZZ GTR

MELODY

FINGERDBAS

ORGAN 3

SYN STR 1

SLOWSTRING

A.PIANO 2

92

DRUMS

JAZZ GTR

MELODY

FINGERDBAS

ORGAN 3

SYN STR 1

SLOWSTRING

A.PIANO 2

93

DRUMS

JAZZ GTR

MELODY

FINGERDBAS

ORGAN 3

SYN STR 1

SLOWSTRING

A.PIANO 2

94

DRUMS

JAZZ GTR

MELODY

FINGERDBAS

ORGAN 3

SYN STR 1

SLOWSTRING

A.PIANO 2

96

DRUMS

JAZZ GTR

MELODY

FINGERDBAS

ORGAN 3

SYN STR 1

SLOWSTRING

A.PIANO 2

==

97

DRUMS

JAZZ GTR

MELODY

FINGERDBAS

ORGAN 3

SYN STR 1

SLOWSTRING

A.PIANO 2

98

DRUMS

JAZZ GTR

MELODY

FINGERDBAS

ORGAN 3

SYN STR 1

SLOWSTRING

A.PIANO 2

100

DRUMS

FINGERDBAS

ORGAN 3

A.PIANO 2

Joshua Kadison - Jessie 1

DRUMS

♩ = 72,000290

3

4/4

7

10

13

16

19

22

24

26

28

V.S.

DRUMS

30

32

35

38

41

44

47

50

52

54

DRUMS

56

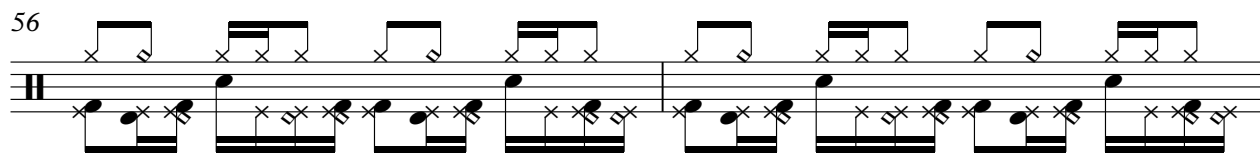

58

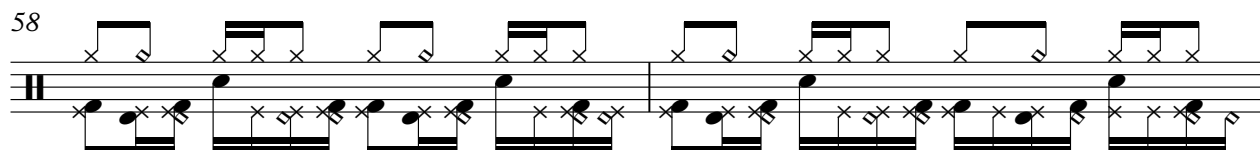

60

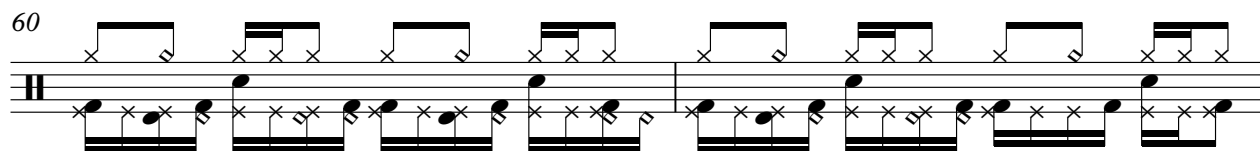

62

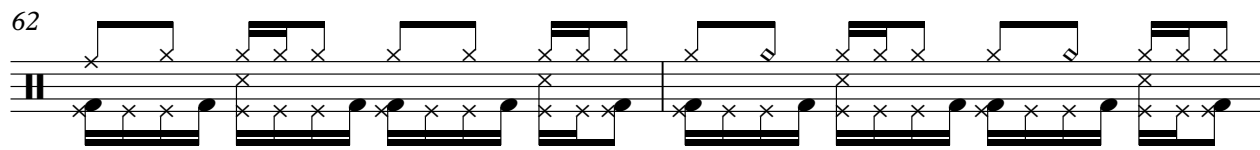

64

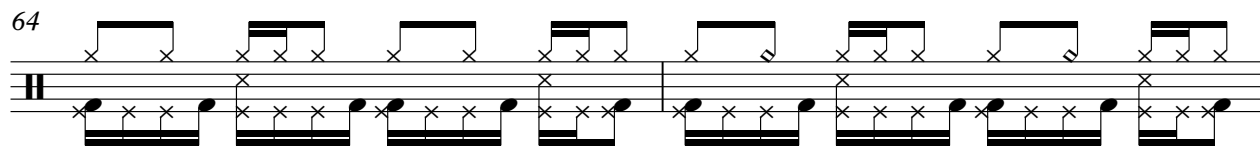

66

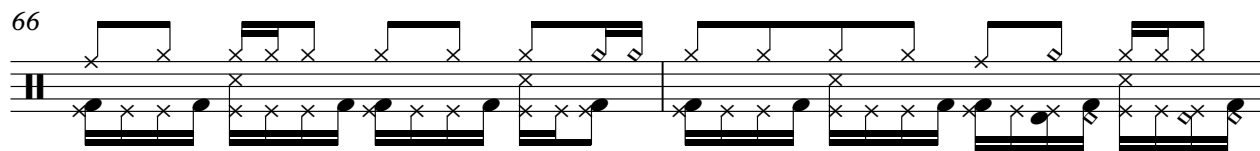

68

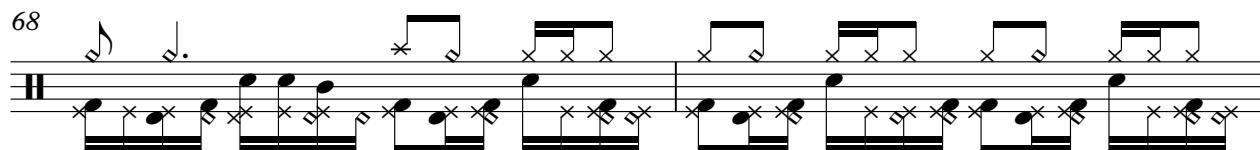

70

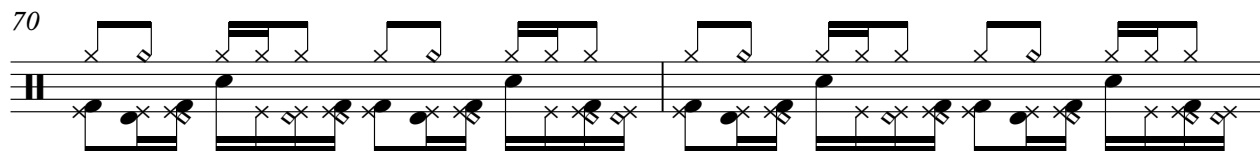

72

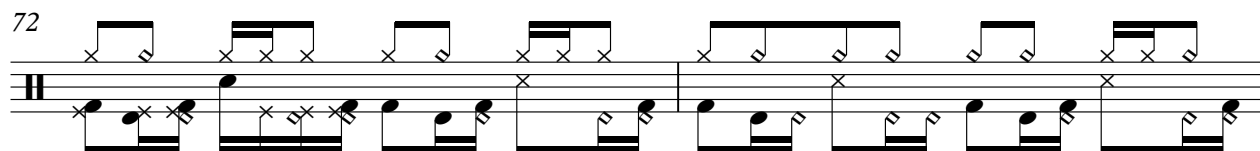

74

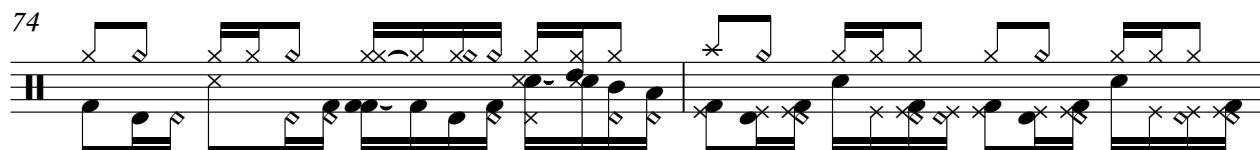

V.S.

102

**2**

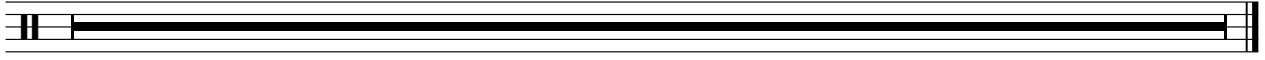

MELODY

Joshua Kadison - Jessie 1

♩ = 72,000290

8

12

15

18

21

25

28

31

33

3

MELODY

38

41

44

47

50

54

57

60

66

69

MELODY

72

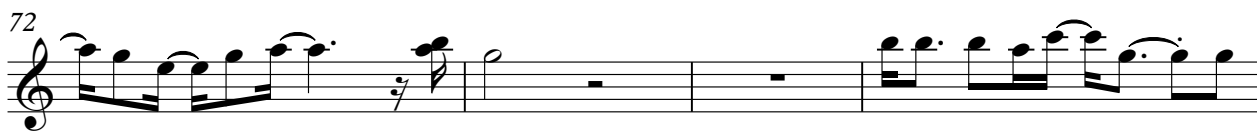

76

79

82

89

96

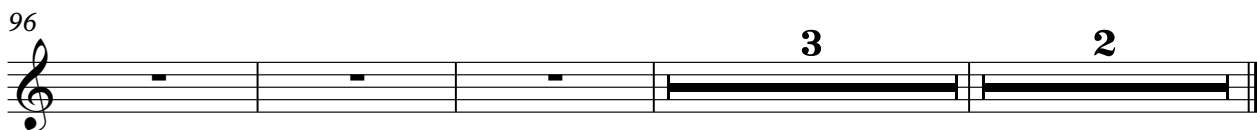

♩ = 72,000290

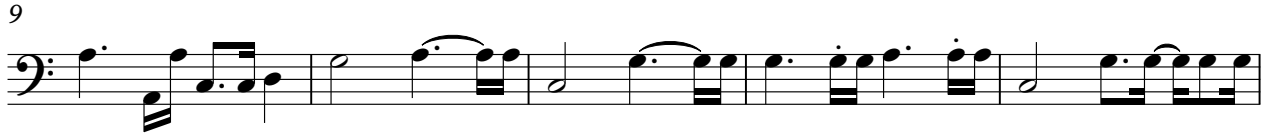

V.S.

52

56

60

64

67

72

76

80

84

89

ORGAN 3

Joshua Kadison - Jessie 1

♩ = 72,000290

4

9 24 24

36

40

44

49

51 9 9

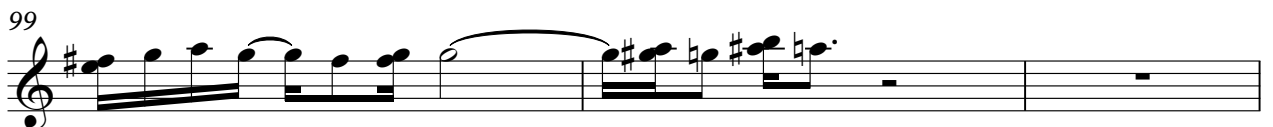
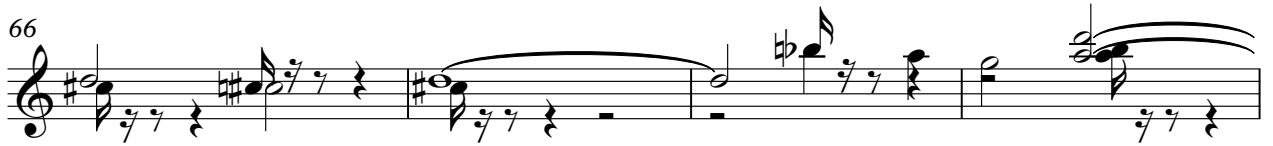

102

**2**

♩ = 72,000290

20

24

30

16

50

55

61

6

72

77

83

4

93

3

2

SYN STR 1

102

2

♩ = 72,000290

2

3

5

6

7

9

11

12

14

16

19

V.S.

V.S.

V.S.

93

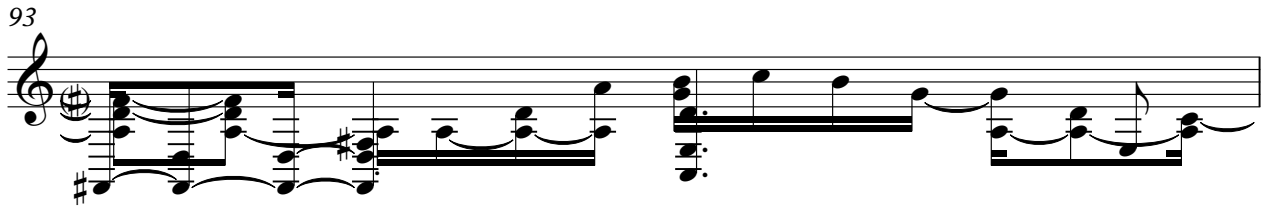

94

96

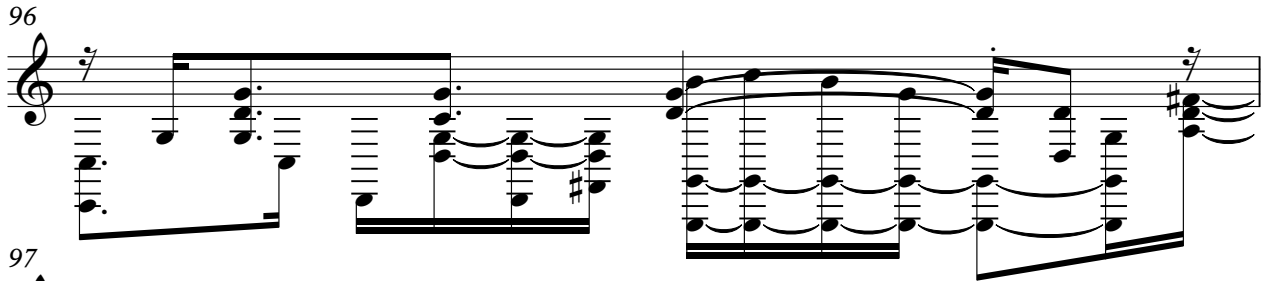

97

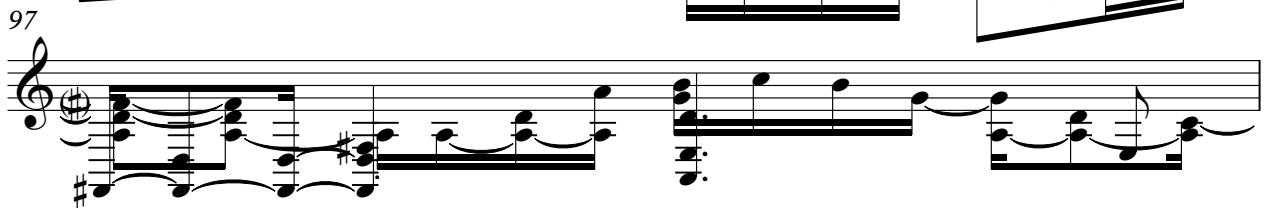

98

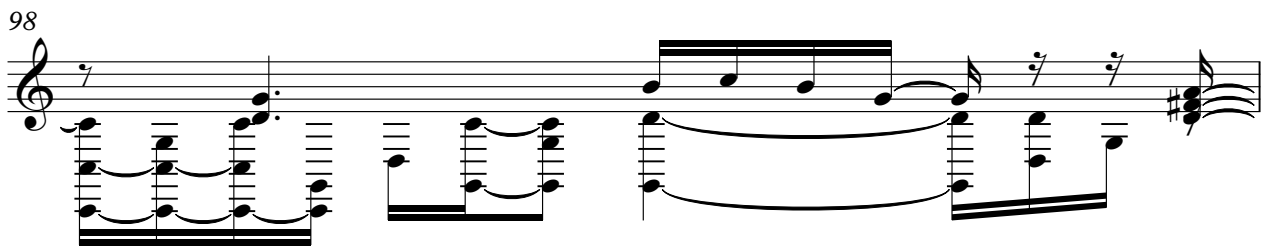

99

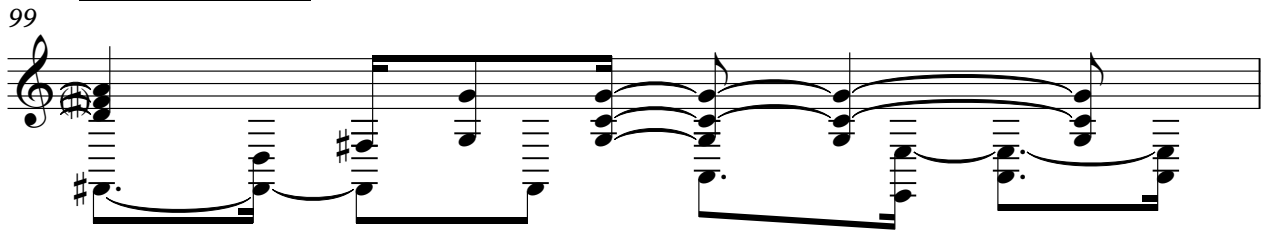

100

102

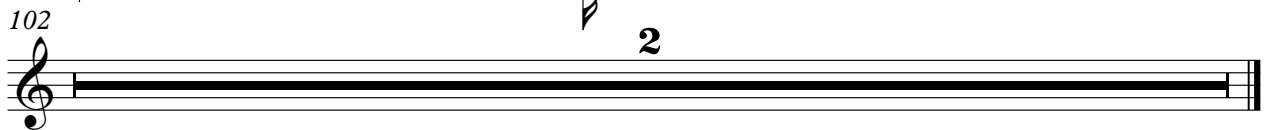
