

♩ = 72,000031  
JESSIE

- Percussion:** Represented by a double bar line with a vertical line through it, indicating a rest.

6

Perc.

J. Gtr.

E. Bass

Perc. Organ

Syn. Str.

Vla.

Solo

7

Perc.

J. Gtr.

Kora

E. Bass

Perc. Organ

Syn. Str.

Vla.

Solo

20

Perc.

J. Gtr.

Kora

E. Bass

Syn. Str.

Vla.

Solo

21

Perc.

J. Gtr.

E. Bass

Syn. Str.

Vla.

Solo

22

Perc.

J. Gtr.

Kora

E. Bass

Perc. Organ

Syn. Str.

Vla.

Solo

23

Perc.

J. Gtr.

Kora

E. Bass

Perc. Organ

Syn. Str.

Vla.

Solo

24

Perc.

J. Gtr.

J. Gtr.

Kora

E. Bass

Perc. Organ

Syn. Str.

Vla.

Solo

25

Perc.

J. Gtr.

J. Gtr.  
TAB

Kora

E. Bass

Perc. Organ

Syn. Str.

Vla.

Solo

26

Perc.

J. Gtr.

J. Gtr.  
TAB

Kora

E. Bass

Perc. Organ

Syn. Str.

Vla.

Solo

- Perc.**: Percussion part with various rhythmic patterns and accents.
- J. Gtr.**: Melodic line for the J. Gtr. and a corresponding guitar tab (TAB) with fret numbers for strings 1-6.
- Kora**: Kora part with a melodic line.
- E. Bass**: Electric Bass part with a melodic line.
- Perc. Organ**: Percussion Organ part with sustained notes.
- Syn. Str.**: Synthesizer Strings part with sustained chords.
- Vla.**: Viola part with sustained chords.
- Solo**: Solo part with a complex melodic line.

28

Perc.

J. Gtr.

J. Gtr. TAB

Kora

E. Bass

Perc. Organ

Syn. Str.

Vla.

Solo

29

Perc.

J. Gtr.

Kora

E. Bass

Perc. Organ

Syn. Str.

Vla.

Solo

30

Perc.

J. Gtr.

Kora

E. Bass

Perc. Organ

Syn. Str.

Vla.

Solo

2 2 2 2 4 4 2 5 5 5 5 5 2 2 2 2 2 4

0 2 2 0 0 0 4 4 4 4 4 2 0 0 0 2 4

2 2 2 2 2 2 5 3 0 0 0 2 5 0

2 2 2 2 2 2 5 3 0 0 0 2 5 0

32

Perc.

J. Gtr.

Kora

E. Bass

Perc. Organ

Syn. Str.

Vla.

Solo

33

Perc.

J. Gtr.

E. Bass

Perc. Organ

Syn. Str.

Vla.

Solo

34

Perc.

J. Gtr.

E. Bass

Perc. Organ

Syn. Str.

Vla.

Solo

9 9 9 9 9 16 7 7 7 7 7 4 6  
10 10 10 10 10 4 9 9 9 5 5 9 7 6  
7 7 7 7 7 7 6 0

35

Perc.

J. Gtr.

Kora

E. Bass

Perc. Organ

Syn. Str.

Vla.

Solo

36

Perc.

J. Gtr.

Kora

E. Bass

Perc. Organ

Syn. Str.

Vla.

Solo

38

Perc.

J. Gtr.

Kora

E. Bass

Perc. Organ

Vla.

Solo

40

Perc.

J. Gtr.

Kora

E. Bass

Perc. Organ

Vla.

Solo

42

Perc.

J. Gtr.

Kora

E. Bass

Perc. Organ

Vla.

Solo

44

Perc.

J. Gtr.  
TAB

Kora

E. Bass

Perc. Organ

Syn. Str.

Vla.

Solo

46

Perc.

J. Gtr.  
TAB

Kora

E. Bass

Perc. Organ

Solo

50

Perc.

J. Gtr.

Kora

E. Bass

Perc. Organ

Syn. Str.

Vla.

Solo

52

Perc.

J. Gtr.

J. Gtr.

T	2		2	2	2	2	5	5	5	5	2	2
A	0		0	0	0	0	0	0	0	0	0	0
B	3		2		0	0	0	0	0	0	0	0

Kora

E. Bass

Syn. Str.

Vla.

Solo

53

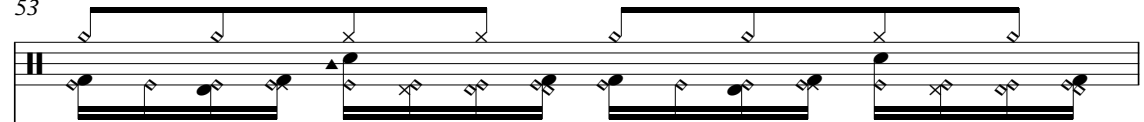
Perc. 

J. Gtr. 

J. Gtr. TAB 

2	0	3	2	2	2	2	2	4	0	0	4	0	2
2	0	2	0	2	2	2	2	0	0	0	0	0	0
2	7	3	3	3	3	3	3	2	2	2	2	2	2

Kora 

E. Bass 

Syn. Str. 

Vla. 

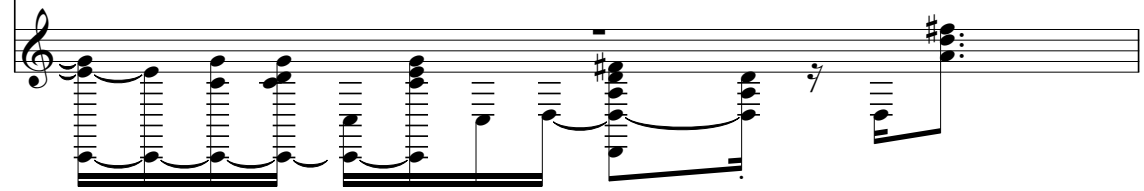
Solo 

54

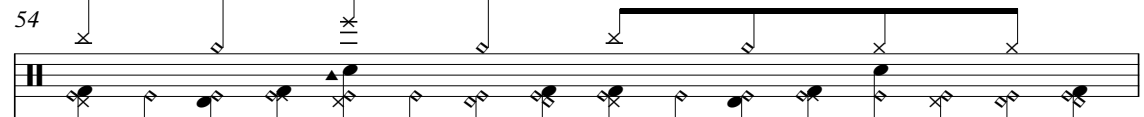
Perc. 

J. Gtr. TAB 

2	2	0	4	4	2	5	5	5	5	2	2
2	2	0	0	0	0	0	4	4	4	4	2
2	2	2	2	2	2	5	5	5	5	5	5

Kora 

E. Bass 

Syn. Str. 

Vla. 

Solo 

55

Perc.

J. Gtr.

J. Gtr.

T	2	2	2	2	5	5	5	5	5	2
A	0	3	0	2	0	2	0	2	0	0
B	3	2	0	5	5	5	5	5	5	5

Kora

E. Bass

Syn. Str.

Vla.

Solo

56

Perc.

J. Gtr.

J. Gtr.

Kora

E. Bass

Syn. Str.

Vla.

Solo

57

Perc.

J. Gtr.

J. Gtr.

Kora

E. Bass

Syn. Str.

Vla.

Solo

58

Perc.

J. Gtr.

Kora

E. Bass

Vla.

Solo

59

Perc.

J. Gtr.

Kora

E. Bass

Perc. Organ

Vla.

Solo

61

Perc.

J. Gtr.

Kora

E. Bass

Perc. Organ

Vla.

Solo

62

Perc.

J. Gtr.

J. Gtr.

Kora

E. Bass

Perc. Organ

Vla.

Solo

63

Perc.

J. Gtr.

J. Gtr.  
T  
A  
B

Kora

E. Bass

Vla.

Solo

64

Perc.

J. Gtr.

J. Gtr.  
T  
A  
B

Kora

E. Bass

Vla.

Solo

66

Perc.

J. Gtr.

J. Gtr. TAB

Kora

E. Bass

Vla.

Solo

68

Perc.

J. Gtr.

J. Gtr. TAB

Kora

E. Bass

Vla.

Solo

70

Perc.

J. Gtr.

J. Gtr.

Kora

E. Bass

Perc. Organ

Vla.

Solo

71

Perc.

J. Gtr.

J. Gtr.

Kora

E. Bass

Perc. Organ

Vla.

Solo

75 Perc. J. Gtr. Kora E. Bass Perc. Organ Vla. Solo

77

Perc.

J. Gtr.

J. Gtr. TAB

Kora

E. Bass

Perc. Organ

Syn. Str.

Vla.

Solo

# Percussion

♩ = 72,000031  
JESSIE 2

6

9

12

15

18

21

23

25

27

V.S.

Percussion

29

31

34

37

40

43

46

48

50

52

Percussion

V.S.

4

### Percussion

75

77

# Jazz Guitar

♩ = 72,000031

23

27

23

53

5

62

67

70

73

3

4 72

Jazz Guitar

	2	2	2	2	2	0	4	4	0	4	4	4	2	2	2	2	2	4	4	2	5	5	5	2	
T	3	3	3	2	2	0			0	5	5	2	2					2	5	5	2	2	2	2	
A	0	0	0	0	0					2	0	0						0	2	2	0	4	4	0	0
B	3	10										0						2	0		6	5	0	5	
		7	2	2	2	2	2	2	2	2	2	2						2	0		5				
		?																							

74

	2	2	2	2	2	4	4				
T	3	3	3	2	2	5	5				
A	0	0			0	0	0				
B	3	2			7	0	0				
	2	2	2		10	2	2				
		.			?						

78

T											
A											
B											

# Kora

♩ = 72,000031

7

10

13

17

20

24

27

30

2

Kora

69

72

74

78

# Fretless Electric Bass

♩ = 72,000031

3

7

11

16

21

25

29

33

37

41

V.S.

45

49

53

57

61

65

69

72

75

78

# Percussive Organ

♩ = 72,000031

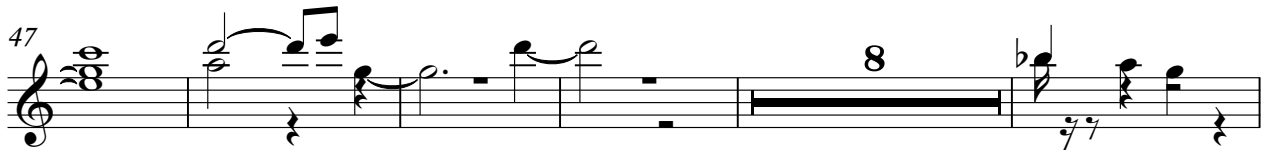
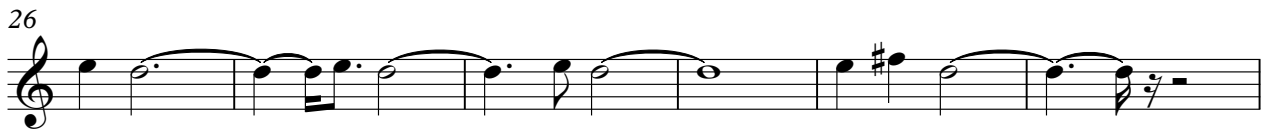

2

# Percussive Organ

70

74

78

# Synth Strings

♩ = 72,000031

Viola

♩ = 72,000031

6

21

26

32

38

42

48

53

58

63

68

72

74

78

Solo

♩ = 72,000031

3

5

7

9

11

13

15

18

21

V.S.

V.S.

