

# Joshua Kadison - Jessie

♩ = 72,000031

**Percussion** (4/4)

**Jazz Guitar** (4/4)

**Jazz Guitar** (Chords: D, A, G, D, A, D)

**Kora** (4/4)

**Fretless Electric Bass** (4/4)

**Percussive Organ** (4/4)

**Synth Strings** (4/4)

**Viola** (4/4)

**Solo** (4/4)

3

Perc.

J. Gtr.  
T  
A  
B

E. Bass

Perc. Organ

Syn. Str.

Vla.

Solo

5

Perc.

J. Gtr.  
T  
A  
B

E. Bass

Perc. Organ

Syn. Str.

Vla.

Solo

6

Perc.

J. Gtr. 

T	5	5	5	0	0	0	4	4	4	4	0	0	0	7	5	4
A	4	4	4		0	0	0	0	0	0	4	4	0	4		
B	5	5	5	5	5	5				5	5	0	5			

E. Bass

Perc. Organ

Syn. Str.

Vla.

Solo

7

Perc.

J. Gtr. 

T	5	5	5	5	0	2	2	3	5	5	0	0	2	2	5	5	5	5	5	5	0	2	
A	0	0	0	0	0	2	2	3	0	2	5	2	0	0	0	4	5	5	5	5	0	0	2
B	0	0	0	0	0	3	3	3	3	5	2		5	5	5	5	3	0	0	0	0	0	2

Kora

E. Bass

Perc. Organ

Syn. Str.

Vla.

Solo

14

Perc.

J. Gtr.

Kora

E. Bass

Solo

16

Perc.

J. Gtr.

Kora

E. Bass

Solo

18

Perc.

J. Gtr.

Kora

E. Bass

Solo

20

Perc.

J. Gtr.

Kora

E. Bass

Syn. Str.

Vla.

Solo

21

Perc.

J. Gtr.

E. Bass

Syn. Str.

Vla.

Solo

22

Perc.

J. Gtr.

Kora

E. Bass

Perc. Organ

Syn. Str.

Vla.

Solo

23

Perc.

J. Gtr.

Kora

E. Bass

Perc. Organ

Syn. Str.

Vla.

Solo

24

Perc.

J. Gtr.

J. Gtr. TAB

Kora

E. Bass

Perc. Organ

Syn. Str.

Vla.

Solo

25

Perc.

J. Gtr.

J. Gtr. TAB

Kora

E. Bass

Perc. Organ

Syn. Str.

Vla.

Solo

26

Perc.

J. Gtr.

J. Gtr. TAB

Kora

E. Bass

Perc. Organ

Syn. Str.

Vla.

Solo

2 2 2 0 4 0 2 5 5 5 5 2 2 2 2 2 2 5 5 5 5 2 2

0 0 0 0 0 0 4 4 0 0 0 0 0 0 0 0

0 0 0 0 5 5 2 2 2 4 0 0 0 0 0 0

2 2 2 2 2 2 2 2 2 2 2 2 2 2 2 2

5 5 5 5 0 0 0 0 0 0 0 0 0 0 0 0

28

Perc.

J. Gtr.

J. Gtr. TAB

Kora

E. Bass

Perc. Organ

Syn. Str.

Vla.

Solo

29

Perc.

J. Gtr.

Kora

E. Bass

Perc. Organ

Syn. Str.

Vla.

Solo

30

Perc.

J. Gtr.

Kora

E. Bass

Perc. Organ

Syn. Str.

Vla.

Solo

2 2 2 2 4 4 2 5 5 5 5 5 2 2 2 2 2 2 4

0 2 2 0 0 0 4 4 4 4 4 2 0 0 0 2 4

2 2 2 2 2 2 5 3 0 0 0 2 5

32

Perc.

J. Gtr.

Kora

E. Bass

Perc. Organ

Syn. Str.

Vla.

Solo

33

Perc.

J. Gtr.

E. Bass

Perc. Organ

Syn. Str.

Vla.

Solo

34

Perc.

J. Gtr.

E. Bass

Perc. Organ

Syn. Str.

Vla.

Solo

9 9 9 9 9 16 7 7 7 7 7 4 6  
10 10 10 10 10 4 9 9 9 5 5 9 7 6  
7 7 7 7 7 0

35

Perc.

J. Gtr.

Kora

E. Bass

Perc. Organ

Syn. Str.

Vla.

Solo

36

Perc.

J. Gtr.

Kora

E. Bass

Perc. Organ

Syn. Str.

Vla.

Solo

38

Perc.

J. Gtr.

Kora

E. Bass

Perc. Organ

Vla.

Solo

40

Perc.

J. Gtr.

Kora

E. Bass

Perc. Organ

Vla.

Solo

42

Perc.

J. Gtr.

Kora

E. Bass

Perc. Organ

Vla.

Solo

44

Perc.

J. Gtr.  
TAB

Kora

E. Bass

Perc. Organ

Syn. Str.

Vla.

Solo

46

Perc.

J. Gtr.  
TAB

Kora

E. Bass

Perc. Organ

Solo

48

Perc.

J. Gtr.

Kora

E. Bass

Perc. Organ

Syn. Str.

Vla.

Solo

49

Perc.

J. Gtr.

E. Bass

Perc. Organ

Syn. Str.

Vla.

Solo

==

50

Perc.

J. Gtr.

Kora

E. Bass

Perc. Organ

Syn. Str.

Vla.

Solo

52

Perc.

J. Gtr.

J. Gtr.

T	2		2	2	2	5	5	5	5	2	2
A	0		0	0	0	0	0	0	0	0	0
B	3		2	0	0	0	0	0	0	0	0

Kora

E. Bass

Syn. Str.

Vla.

Solo

53

Perc.

J. Gtr.

J. Gtr. TAB 

2	0	3	2	2	2	2	2	4	0	0	4	0	2
2	0	2	0	2	2	2	2	0	0	0	0	0	0
2	7	3	3	3	3	3	3	0	0	0	7	2	2

Kora

E. Bass

Syn. Str.

Vla.

Solo

54

Perc.

J. Gtr. TAB 

2	2	0	4	4	2	5	5	5	5	2	2
2	2	0	0	0	0	0	4	4	4	4	2
2	2	2	2	2	2	5	5	5	5	5	5

Kora

E. Bass

Syn. Str.

Vla.

Solo

55

Perc. 

J. Gtr. 

J. Gtr. 

T	2	2	2	2	5	5	5	5	5	2
A	0	3	0	2	0	0	0	0	0	0
B	3	2	2	5	5	5	5	5	5	5

Kora 

E. Bass 

Syn. Str. 

Vla. 

Solo 

56

Perc.

J. Gtr.

J. Gtr.

Kora

E. Bass

Syn. Str.

Vla.

Solo

57

Perc.

J. Gtr.

J. Gtr.

Kora

E. Bass

Syn. Str.

Vla.

Solo

58

Perc.

J. Gtr.

Kora

E. Bass

Vla.

Solo

59

Perc.

J. Gtr.

Kora

E. Bass

Perc. Organ

Vla.

Solo

61

Perc.

J. Gtr.

J. Gtr. T A B

Kora

E. Bass

Perc. Organ

Vla.

Solo

62

Perc.

J. Gtr.

J. Gtr. T A B

Kora

E. Bass

Perc. Organ

Vla.

Solo

63

Perc.

J. Gtr.

J. Gtr.

Kora

E. Bass

Vla.

Solo

64

Perc.

J. Gtr.

J. Gtr.

Kora

E. Bass

Vla.

Solo

66

Perc.

J. Gtr.

J. Gtr.  
TAB

Kora

E. Bass

Vla.

Solo

68

Perc.

J. Gtr.

J. Gtr.  
TAB

Kora

E. Bass

Vla.

Solo

70

Perc.

J. Gtr.

J. Gtr.

Kora

E. Bass

Perc. Organ

Vla.

Solo

---

71

Perc.

J. Gtr.

J. Gtr.

Kora

E. Bass

Perc. Organ

Vla.

Solo

75 Perc. J. Gtr. Kora E. Bass Perc. Organ Vla. Solo

77

Perc.

J. Gtr.

J. Gtr. TAB

Kora

E. Bass

Perc. Organ

Syn. Str.

Vla.

Solo

Joshua Kadison - Jessie

Percussion

♩ = 72,000031

2

6

9

12

15

18

21

23

25

27

V.S.

Percussion

29

31

34

37

40

43

46

48

50

52

Percussion

V.S.

4

Percussion

75

77

♩ = 72,000031

23

27

23

53

5

62

67

70

73

3

# Joshua Kadison - Jessie

## Jazz Guitar

♩ = 72,000031

**3**

5

7

9

11

13

15

18

20

22

V.S.

2  
24

### Jazz Guitar

T	2	2	2	2	2	5	5	5	5	2	2	2	2	2	2	2	2	2	2	2	0	4	4	4	4	2	2	
A	3	3	3	3	3	2	2	2	2	2	2	3	3	3	2	2	0	0	0	0	0	0	0	0	0	5	2	2
B	2	2	2	2	2	0	0	0	0	5	0	0	0	0	0	0	0	0	0	0	0	0	0	0	0	0	0	0
	3	3	3	3			5		5		2		4		3		3		3									

26

T	2	2	2	0	4	0	2	5	5	5	5	5	2	2	2	2	2	2	5	5	5	5	2	2	2	2	2	2	5	5	5	5	2	2
A	0	0	0	0	0	0	0	0	0	4	4	0	0	0	0	0	0	0	0	0	0	0	0	0	0	0	0	0	0	0	0	0	0	0
B	2	2	0	0	0	0	0	5	5	5	5	2	2	2	2	2	2	2	0	0	0	0	0	0	0	0	0	0	0	0	0	0	0	0
	2						5					2		3		5		5		5		5		2		2								

29

T	2	2	2	2	2	2	2	0	4	0	0	4	2	2	2	2	2	4	4	0	2	5	5	5	5	5	2	2	2	2	2	2	4		
A	3	3	3	3	3	2	2	0	0	0	0	0	2	2	2	2	2	2	5	5	5	5	5	5	5	2	2	3	3	3	2	2	5	2	
B	2	2	2	2	2	2	0	0	0	0	0	0	0	0	0	0	0	0	0	0	0	4	4	4	4	4	4	2	2	2	2	2	2	0	
	3	3	3	3								0		2		2		2		2		2		5		5		3		3		3			

32

T	9	9	9	9	9	5	0	7	7	7	7	0	6	6	2	7	7	7	7	2	7	7	2	5	5	5	5	5	5	5	5	2			
A	10	10	10				9	9	9	5	5	9	9	6	11	11	11	11	11	11	11	11	11	11	3	7	3	3	7	2					
B												7	0						9				2												

34

T	9	9	9	9	9	10	16	0	7	7	7	7	7	4	6	2	7	7	7	7	7	7	2	3	5	5	5	8	5	5					
A	10	10	10				4	9	9	9	5	5	9	7	0	0	0	0	0	0	0	0	0	13	0	0	0	0	0	0	0	0	0	0	
B	7	7				7									6																				

36

T	5	5	5	5	2	2	2	2	2	2	2	2	2	2	2	2	5	5	5	5	5	5	5	5	5	5	2	2	2	2	2	2	2	2
A	0	4	0	2	2	2	2	0	0	0	0	0	0	0	0	0	4	0	0	4	0	4	4	4	4	0	0	0	0	0	0	0	0	0
B	2	5	2	0	0	0	0	3	2	3	0	0	0	0	0	0	0	5	0	7	5	0	5	0	5	0	2	0	0	0	0	0	0	0
	5							2									5		10		2		5		2		2							

39

T	2	2	2	2	2	2	5	5	5	5	5	5	5	5	5	5	5	5	5	2	2	2	2	2	2	2	2	2	2	2	2	2	2	2	
A	3	3	3	3	3	3	2	4	4	4	0	0	0	5	0	0	0	4	0	0	0	0	0	0	0	0	0	0	0	0	0	0	0	0	
B	2	2	2	2	2	2	0	0	0	0	0	0	0	0	0	0	0	0	0	0	0	0	0	0	0	0	0	0	0	0	0	0	0	0	
	2						2										5																		

41

T	2	2	2	2	2	2	5	5	5	5	5	5	5	5	5	5	5	5	5	2	2	2	2	2	2	2	2	2	2	2	2	2	2		
A	3	3	3	3	3	3	2	4	0	0	0	4	0	0	0	4	0	0	0	0	0	0	0	0	0	0	0	0	0	0	0	0	0	0	
B	2	2	2	2	2	2	0	0	0	0	0	0	0	0	0	0	0	0	0	0	0	0	0	0	0	0	0	0	0	0	0	0	0	0	
	2						5																												

43

T	2	2	2	2	2	2	4	0	4	4	5	0	4	2	0	2	2	2	2	2	2	2	2	2	2	2	2	2	2	2	2	2	2	2		
A	3	3	3	3	3	3	2	5	5	5	0	7	0	0	0	0	0	0	0	0	0	0	0	0	0	0	0	0	0	0	0	0	0	0	0	
B	3	3	3				0	0	0	0	0	0	7	2	2	2	2	2	2	2	2	2	2	2	2	2	2	2	2	2	2	2	2	2	2	

46

T	2	4	2	2	2	2	2	2	2	2	2	2	2	2	2	5	5	5	5	5	5	2	2	2	2	2	2	2	2	2	2	2	2	2		
A	2	5	3	3	3	3	0	0	0	0	0	0	0	0	0	0	0	0	0	0	0	0	0	0	0	0	0	0	0	0	0	0	0	0	0	
B	2	0	2	2	2	2	2	2	2	2	2	2	2	2	2	2	2	2	2	2	2	2	2	2	2	2	2	2	2	2	2	2	2	2	2	
	2																																			

4 72

### Jazz Guitar

	2	2	2	2	2	0	4	4	0	4	4	4	2	2	2	2	2	4	4	2	5	5	5	2
T	3	3	3	2	2	0			0	5	5	2	2					2	5	5	2	5	2	2
A	0	0	0	0	0					2	0	0						0	2	2	0	4	4	0
B	3	10										0						2	0		6	5	0	5
		7	2	2	2	2	2	2	2	2	2	2						2	0		5			
		?																						

74

	2	2	2	2	2	4	4				
T	3	3	3	2	2	5	5				
A	0	0			0	0	0				
B	3	2			7	0	0				
	2	2	2		10	2	2				
		.			?						

78

T											
A											
B											

Kora

Joshua Kadison - Jessie

♩ = 72,000031

7

10

13

17

20

24

27

30

2

35

38

42

45

48

52

55

58

62

66

69

72

74

78

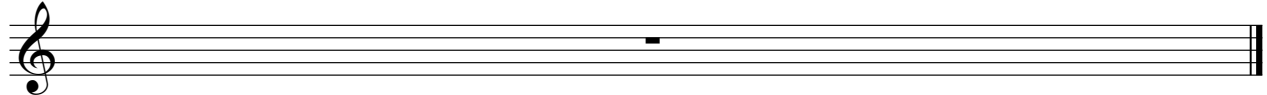

♩ = 72,000031

3

7

11

16

21

25

29

33

37

41

V.S.

45

49

53

57

61

65

69

72

75

78

Percussive Organ

Joshua Kadison - Jessie

♩ = 72,000031

3

8

14

26

32

37

42

47

8

60

7

2

# Percussive Organ

70

74

78

Synth Strings

Joshua Kadison - Jessie

♩ = 72,000031

6 12

21

26

32 7

44 2

50

55 19

78

Viola

Joshua Kadison - Jessie

♩ = 72,000031

6

12

21

26

32

38

42

2

48

53

58

63

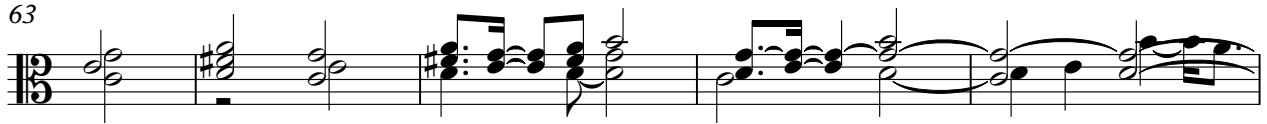

68

72

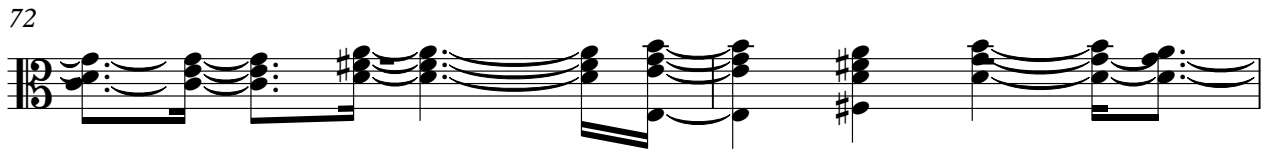

74

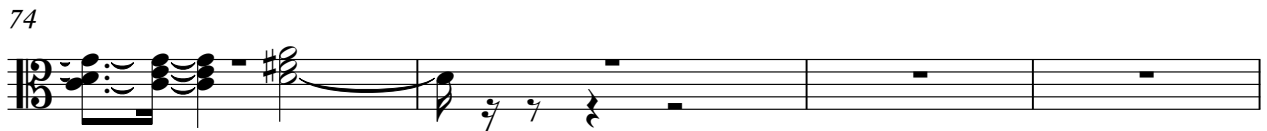

78

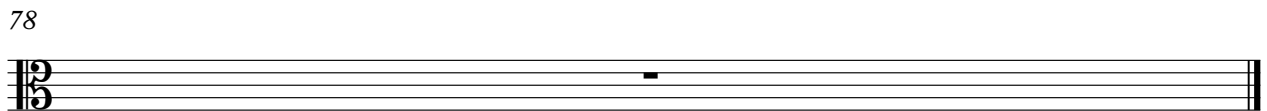

Joshua Kadison - Jessie

Solo

♩ = 72,000031

3

5

7

9

11

13

15

18

21

V.S.

V.S.

