

Jota Quest - 3535

0.0"
1.1,00
<http://br.geocities.com/baixotu/>

♩ = 140,000137

35/J. Quest

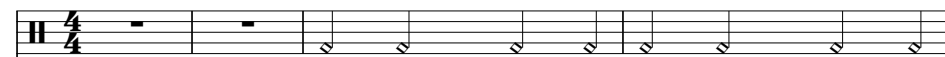

Email-cmp@astornet.com.br

Astorga/Pr

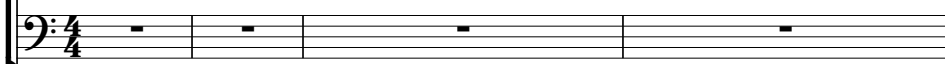
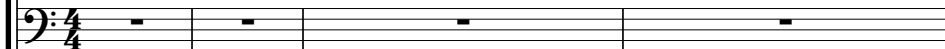

Musical Singer's

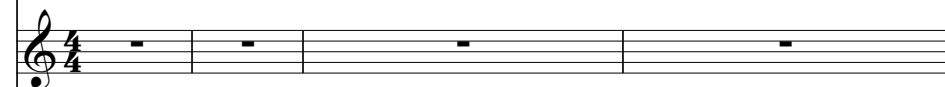

♩ = 140,000137

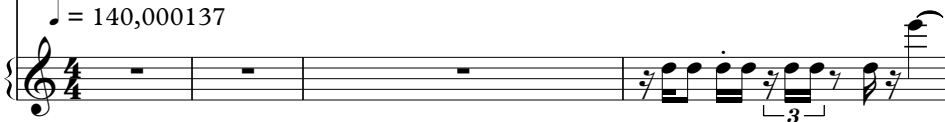

35/J. Quest

35/J. Quest

Email-cmp@astornet.com.br

Email-cmp@astornet.com.br

35/J. Quest

11

Email-cmp@astornet.com.br

Astorga/Pr

13

35/J. Quest

Email-cmp@astornet.com.br

Astorga/Pr

15

35/J. Quest

Email-cmp@astornet.com.br

Astorga/Pr

17

35/J. Quest

Email-cmp@astornet.com.br

Astorga/Pr

19

35/J. Quest

Astorga/Pr

21

35/J. Quest

Astorga/Pr

23

35/J. Quest

Astorga/Pr

25

35/J. Quest

Astorga/Pr

26

35/J. Quest

Astorga/Pr

27

35/J. Quest

Astorga/Pr

28

35/J. Quest

Astorga/Pr

29

35/J. Quest

Astorga/Pr

30

35/J. Quest

Astorga/Pr

32

35/J. Quest

Astorga/Pr

33

35/J. Quest

Astorga/Pr

34

35/J. Quest

Astorga/Pr

35

35/J. Quest

Email-cmp@astornet.com.br

Astorga/Pr

37

35/J. Quest

Email-cmp@astornet.com.br

Astorga/Pr

39

35/J. Quest

Email-cmp@astornet.com.br

Astorga/Pr

41

35/J. Quest

Email-cmp@astornet.com.br

Astorga/Pr

42

35/J. Quest

Astorga/Pr

43

35/J. Quest

Astorga/Pr

44

35/J. Quest

Astorga/Pr

45

35/J. Quest

Astorga/Pr

46

35/J. Quest

Astorga/Pr

48

35/J. Quest

Astorga/Pr

49

35/J. Quest

Astorga/Pr

50

35/J. Quest

Astorga/Pr

51

35/J. Quest

Astorga/Pr

53

35/J. Quest

Astorga/Pr

55

35/J. Quest

Astorga/Pr

57

35/J. Quest

Astorga/Pr

58

35/J. Quest

Astorga/Pr

60

35/J. Quest

Astorga/Pr

62

35/J. Quest

Astorga/Pr

64

35/J. Quest

Astorga/Pr

66

35/J. Quest

Email-cmp@astornet.com.br

Astorga/Pr

68

35/J. Quest

Email-cmp@astornet.com.br

Astorga/Pr

70

35/J. Quest

Email-cmp@astornet.com.br

Astorga/Pr

72

35/J. Quest

Email-cmp@astornet.com.br

Astorga/Pr

35/J. Quest

Email-cmp@astornet.com.br

Astorga/Pr

Musical Singer's

76

35/J. Quest

Email-cmp@astornet.com.br

Astorga/Pr

78

35/J. Quest

Email-cmp@astornet.com.br

Astorga/Pr

80

35/J. Quest

Email-cmp@astornet.com.br

Astorga/Pr

82

35/J. Quest

Astorga/Pr

83

35/J. Quest

Astorga/Pr

84

35/J. Quest

Astorga/Pr

85

35/J. Quest

Astorga/Pr

86

35/J. Quest

Astorga/Pr

88

35/J. Quest

Astorga/Pr

89

35/J. Quest

Astorga/Pr

90

35/J. Quest

Astorga/Pr

91

35/J. Quest

Astorga/Pr

93

35/J. Quest

Astorga/Pr

95

35/J. Quest

Astorga/Pr

97

35/J. Quest

Astorga/Pr

98

35/J. Quest

Astorga/Pr

100

35/J. Quest

Astorga/Pr

102

35/J. Quest

Astorga/Pr

104

35/J. Quest

Astorga/Pr

106

35/J. Quest

Email-cmp@astornet.com.br

Astorga/Pr

107

35/J. Quest

Email-cmp@astornet.com.br

Astorga/Pr

109

35/J. Quest

Email-cmp@astornet.com.br

Astorga/Pr

111

35/J. Quest

Email-cmp@astornet.com.br

Astorga/Pr

113

35/J. Quest

Email-cmp@astornet.com.br

Astorga/Pr

Musical Singer's

115

35/J. Quest

Email-cmp@astornet.com.br

Astorga/Pr

117

35/J. Quest

Email-cmp@astornet.com.br

Astorga/Pr

A grand staff (treble and bass clef) for Astorga/Pr, showing a complex chordal texture with many notes.

119

35/J. Quest

Email-cmp@astornet.com.br

Astorga/Pr

121

35/J. Quest

Email-cmp@astornet.com.br

Astorga/Pr

A grand staff (treble and bass clefs) with a complex chordal structure in the first measure, followed by rests.

123

35/J. Quest

Email-cmp@astornet.com.br

Astorga/Pr

125

35/J. Quest

Email-cmp@astornet.com.br

Astorga/Pr

127

35/J. Quest

Email-cmp@astornet.com.br

Astorga/Pr

129

35/J. Quest

Astorga/Pr

130

35/J. Quest

Email-cmp@astornet.com.br

Astorga/Pr

131

35/J. Quest

Email-cmp@astornet.com.br

Astorga/Pr

133

35/J. Quest

Astorga/Pr

134

35/J. Quest

Email-cmp@astornet.com.br

Astorga/Pr

135

35/J. Quest

Email-cmp@astornet.com.br

Astorga/Pr

137

35/J. Quest

Astorga/Pr

138

35/J. Quest

Email-cmp@astornet.com.br

Astorga/Pr

139

35/J. Quest

Email-cmp@astornet.com.br

Astorga/Pr

141

35/J. Quest

Email-cmp@astornet.com.br

Astorga/Pr

143

35/J. Quest

Email-cmp@astornet.com.br

Astorga/Pr

145

35/J. Quest

Email-cmp@astornet.com.br

Astorga/Pr

Musical Singer's

♩ = 140,000137

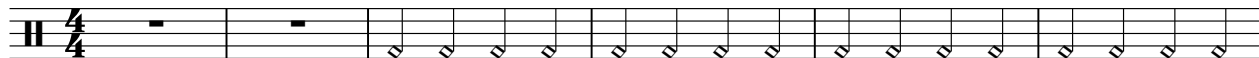

7

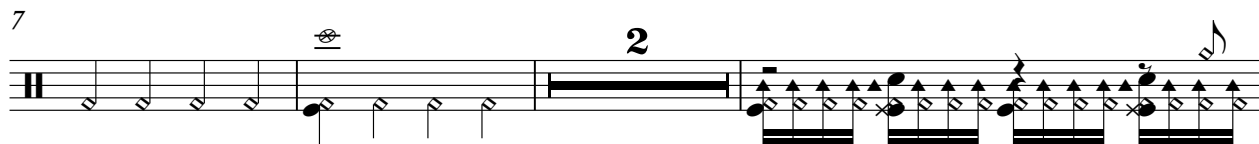

12

14

16

18

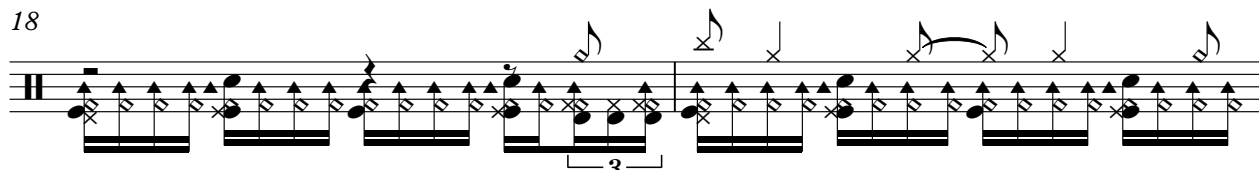

20

22

24

26

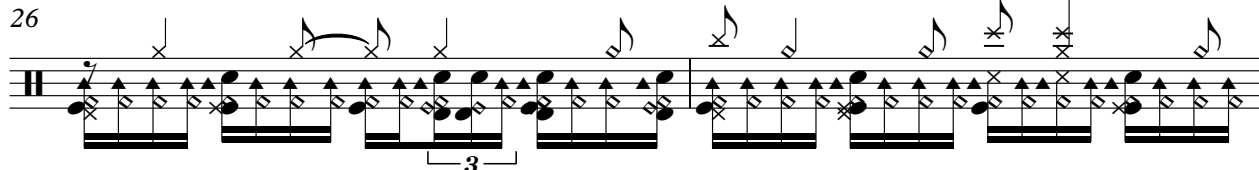

V.S.

28

30

32

34

36

38

40

42

44

46

48

50

52

54

56

58

60

62

64

66

V.S.

68

70

72

74

76

78

80

82

84

86

88

90

92

94

96

98

100

102

104

106

V.S.

108

110

112

114

116

118

120

122

124

126

128

130

132

134

136

138

140

142

144

Jota Quest - 3535

♩ = 140,000137

5

8

11

15

19

31

36

40

44

9

48

53

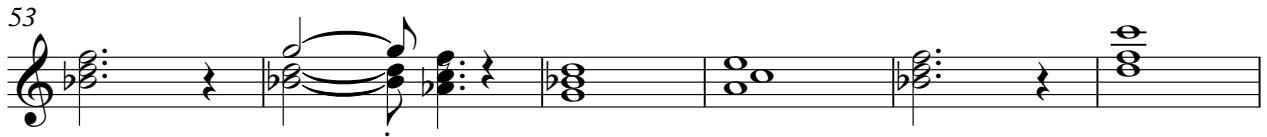

59

15

78

82

86

90

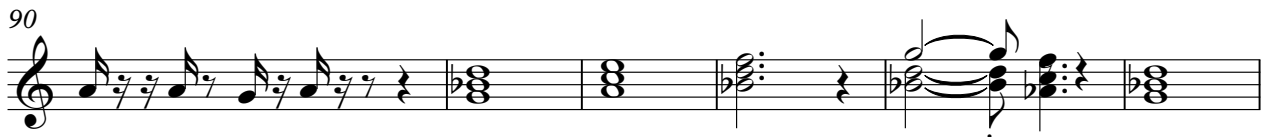

96

15 **9**

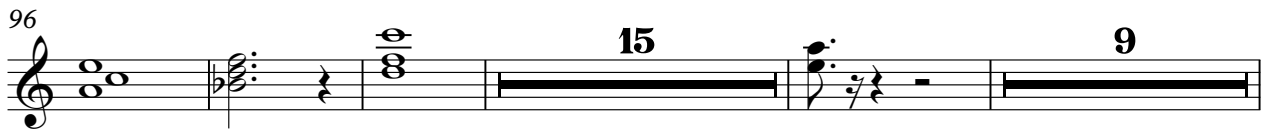

124

128

131

15

♩ = 140,000137

6

11

15

19

16

39

24

67

71

75

79

24

106

109

113

118

124

130

136

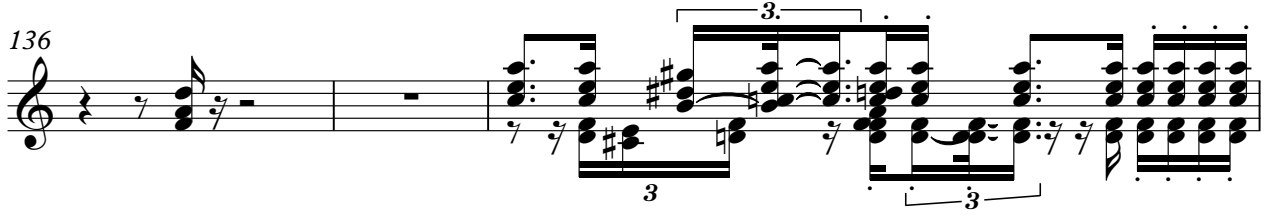

139

143

♩ = 140,000137

9

13

17

20

23

25

28

31

34

37

39

41

44

47

50

53

56

60

64

68

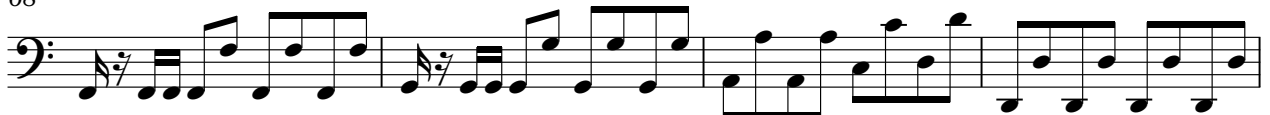

72

76

79

81

84

87

90

93

96

100

V.S.

104

108

112

116

119

121

124

127

129

132

135

137

140

143

Jota Quest - 3535

♩ = 140,000137

9

13

17

22

26

10

39

9

51

54

57

17

2

76

81

93

96

116

121

127

133

136

Jota Quest - 3535

♩ = 140,000137

V.S.

33

38

43

45

47

49

53

57

61

65

69

75

82

85

87

89

93

97

101

105

109

115

122

129

136

141

♩ = 140,000137

72 39

114

31

Jota Quest - 3535

♩ = 140,000137

7

19

23

28

35

39

43

51

56

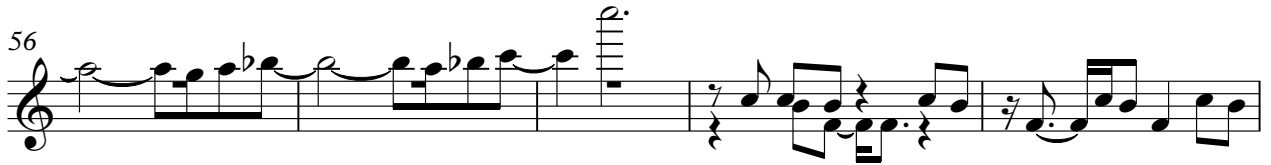

61

64

68

78

82

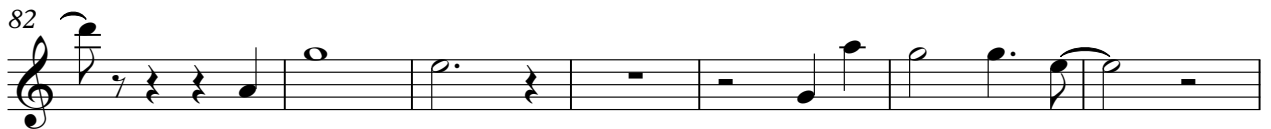

89

95

99

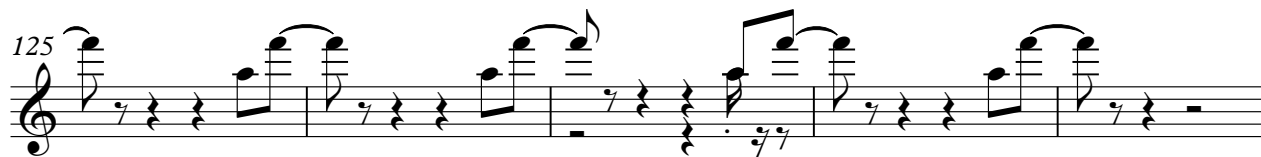

Jota Quest - 3535

♩ = 140,000137

6

10

22

26

38

42

61

64

76

80

99

103

107

114

119

126

133