

Jota Quest - Dias Melhores 2

♩ = 106,000137

M #10

Dias Melhores

Jota Quest

5

M #10

Dias Melhores

Jota Quest

M #10

Dias Melhores

Jota Quest

M #10

Familia Ribeiro

Dias Melhores

Jota Quest

11

M #10

13

M #10

Familia Ribeiro

Dias Melhores

Jota Quest

M #10

15

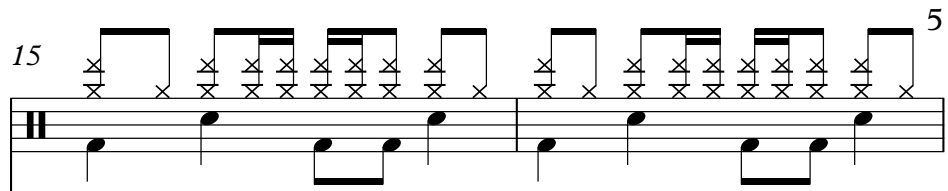

5

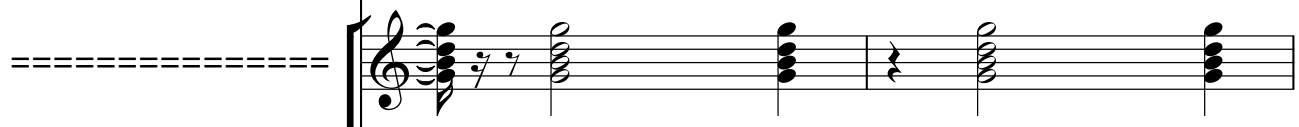

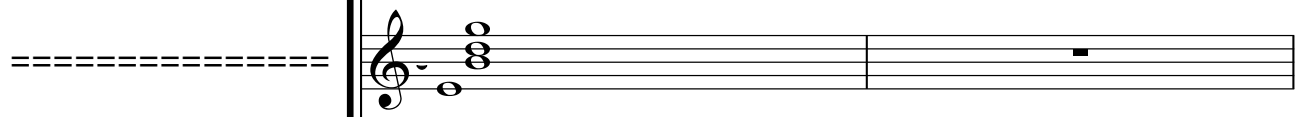

Familia Ribeiro

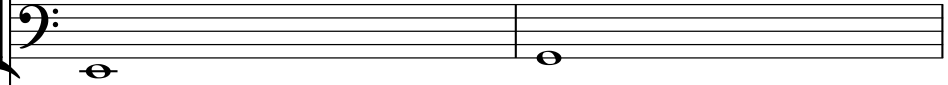

Dias Melhores

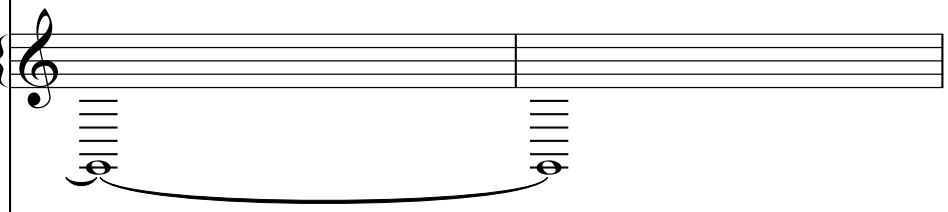

Jota Quest

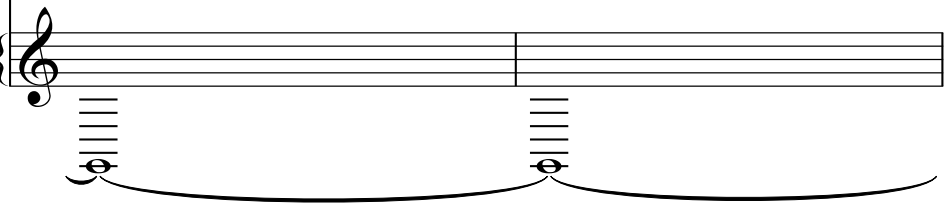

17

Karaoke do

M #10

Familia Ribeiro

Jota Quest

19

Karaoke do

M #10

Familia Ribeiro

21

Karaoke do

M #10

Familia Ribeiro

23

Karaoke do

M #10

Familia Ribeiro

25

Karaoke do

M #10

Familia Ribeiro

Jota Quest

27

Karaoke do

M #10

Familia Ribeiro

Jota Quest

29

Karaoke do

M #10

Familia Ribeiro

Jota Quest

31

Karaoke do

M #10

Familia Ribeiro

33

Karaoke do

M #10

Familia Ribeiro

35

Karaoke do

M #10

Familia Ribeiro

37

Karaoke do

M #10

Familia Ribeiro

Jota Quest

39

Karaoke do

M #10

Familia Ribeiro

Jota Quest

41

Karaoke do

M #10

Familia Ribeiro

Jota Quest

Brasil - 2006

43

Karaoke do

M #10

Familia Ribeiro

Brasil - 2006

44

Karaoke do

M #10

Familia Ribeiro

Brasil - 2006

45

Karaoke do

M #10

Familia Ribeiro

Brasil - 2006

46

Karaoke do

M #10

Familia Ribeiro

Brasil - 2006

47

Karaoke do

M #10

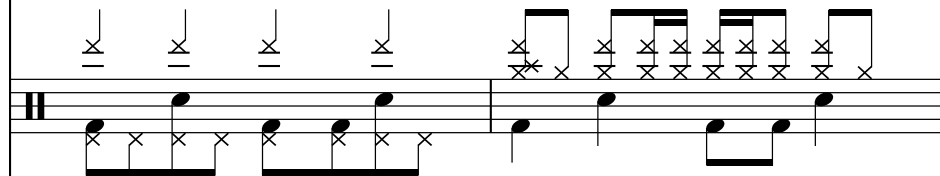

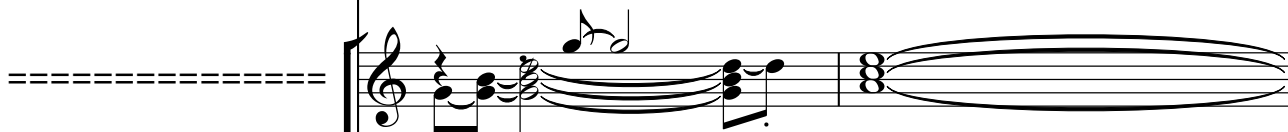

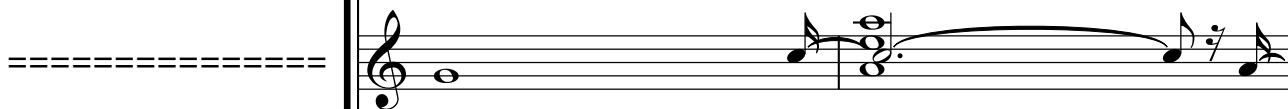

Familia Ribeiro

Jota Quest

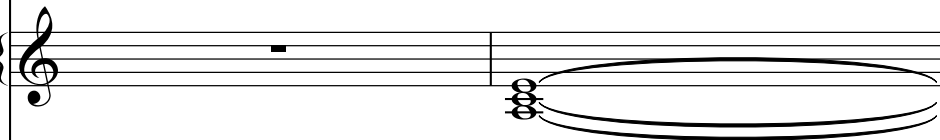

Brasil - 2006

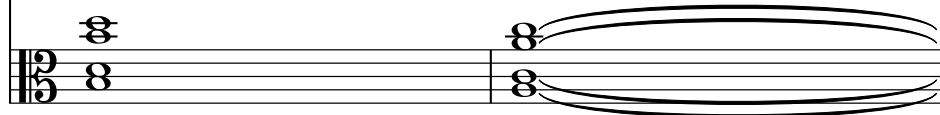

49

Karaoke do

M #10

Familia Ribeiro

Jota Quest

Brasil - 2006

51

Karaoke do

M #10

Familia Ribeiro

53

Karaoke do

M #10

Familia Ribeiro

55

Karaoke do

M #10

Familia Ribeiro

57

M #10

Familia Ribeiro

59

Karaoke do

M #10

Familia Ribeiro

61 19

M #10

Familia Ribeiro

Jota Quest

63

Karaoke do

M #10

Familia Ribeiro

65

Karaoke do

M #10

Familia Ribeiro

67

Karaoke do

M #10

Familia Ribeiro

69

Karaoke do

M #10

Familia Ribeiro

71

Karaoke do

M #10

Familia Ribeiro

Jota Quest

73

Karaoke do

M #10

Familia Ribeiro

Jota Quest

75

Karaoke do

M #10

Familia Ribeiro

Jota Quest

77

Karaoke do

M #10

Familia Ribeiro

79

Karaoke do

M #10

Familia Ribeiro

81

Karaoke do

M #10

Familia Ribeiro

83

Karaoke do

M #10

Familia Ribeiro

Jota Quest

85

Karaoke do

M #10

Familia Ribeiro

Jota Quest

87

M #10

Familia Ribeiro

Jota Quest

Brasil - 2006

88

Karaoke do

M #10

Familia Ribeiro

Brasil - 2006

90

Karaoke do

M #10

Familia Ribeiro

Brasil - 2006

92

Karaoke do

M #10

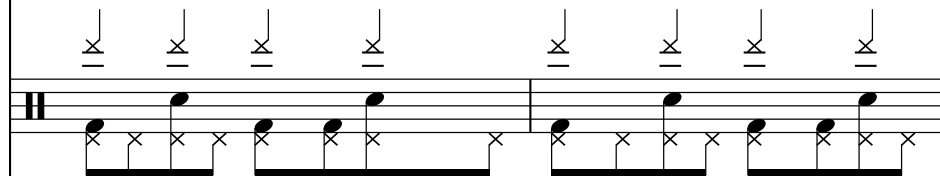

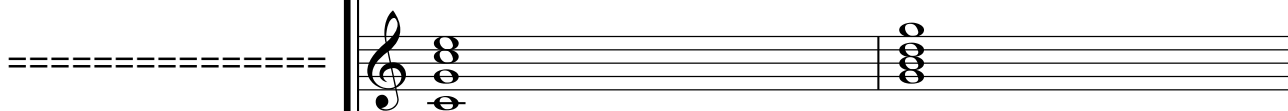

Familia Ribeiro

Brasil - 2006

94

Karaoke do

M #10

Familia Ribeiro

Jota Quest

Brasil - 2006

96

Karaoke do

M #10

Familia Ribeiro

Brasil - 2006

98

Karaoke do

M #10

Familia Ribeiro

Brasil - 2006

100

Karaoke do

M #10

Familia Ribeiro

Brasil - 2006

102

Karaoke do

M #10

Familia Ribeiro

Brasil - 2006

104

Karaoke do

M #10

Familia Ribeiro

Brasil - 2006

106

Karaoke do

M #10

Familia Ribeiro

Brasil - 2006

108

Karaoke do

M #10

Familia Ribeiro

Brasil - 2006

110

Karaoke do

M #10

Familia Ribeiro

Jota Quest

Brasil - 2006

112

M #10

Familia Ribeiro

Jota Quest

Brasil - 2006

114

M #10

Familia Ribeiro

Jota Quest

Brasil - 2006

116

M #10

118

M #10

120

Familia Ribeiro

Jota Quest - Dias Melhores 2

Karaoke do

♩ = 106,000137

17

21

26

32

37

43

48

55

61

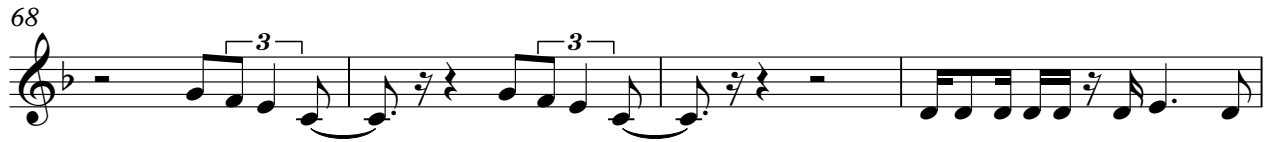

♩ = 106,000137
2

6
9
12
15
18
21
24
27
31
V.S.

73

77

81

85

89

93

97

101

105

109

4

M #10

113

116

Jota Quest - Dias Melhores 2

=====

♩ = 106,000137

9

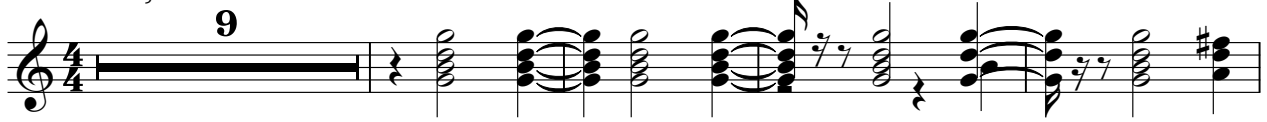

14

20

24

29

33

37

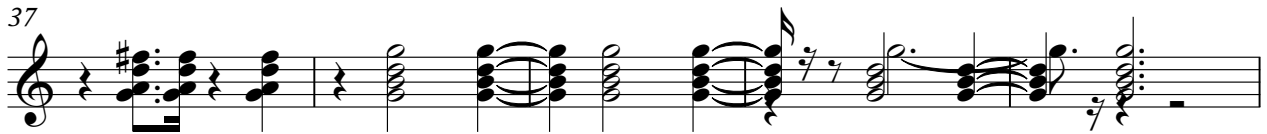

42

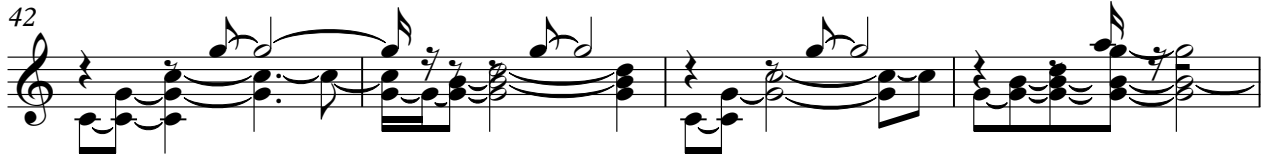

46

51

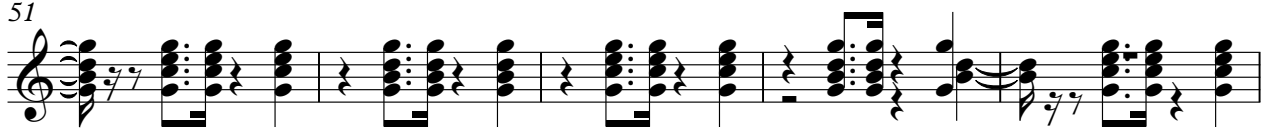

V.S.

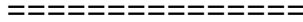

56

61

66

70

75

80

85

89

93

98

103

107

112

117

Jota Quest - Dias Melhores 2

=====

♩ = 106,000137

8

12

17

24

30

35

41

47

54

61

V.S.

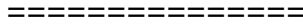

67

72

80

88

96

105

112

116

♩ = 106,000137

9

17

26

32

37

42

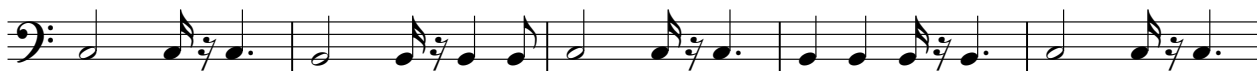

47

53

59

66

V.S.

71

76

81

86

91

97

102

107

112

117

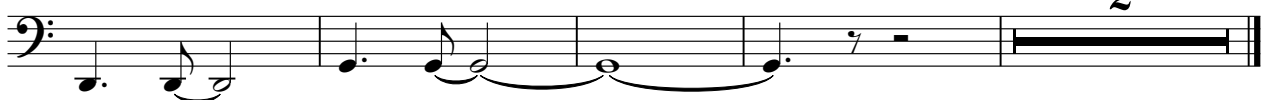

2

♩ = 106,000137

3

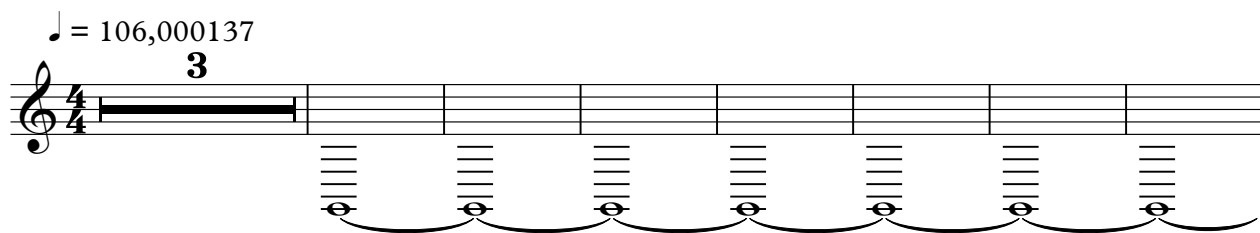

11

106

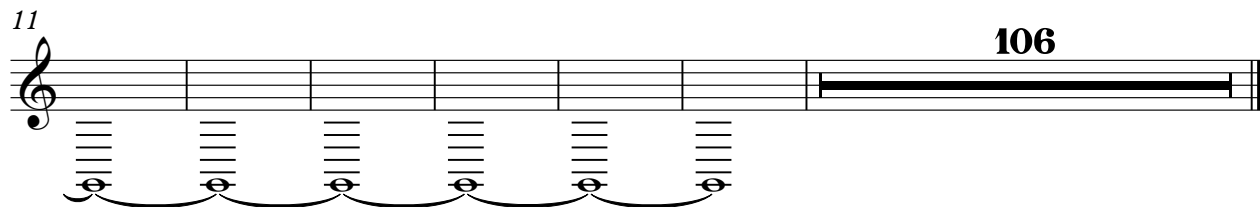

♩ = 106,000137

3

12 8

26 8

40 6 11

61 9

76 8

88 6 15

114 3

♩ = 106,000137

40

45

37

87

93

101

110

116

3
