

Jota Quest - Do Seu Lado

♩ = 143,000137

12

Perc.

J. Gtr.

E. Gtr.

E. Bass

Perc. Organ

Lead 5

Lead 6

Lead 7

Pad 6

Vla.

15

Perc.

J. Gtr.

E. Gtr.

E. Bass

Perc. Organ

Lead 6

Lead 7

Vla.

18

Perc.

J. Gtr.

E. Gtr.

E. Bass

Perc. Organ

Lead 6

Lead 7

Vla.

21

Perc.

J. Gtr.

E. Gtr.

E. Bass

Perc. Organ

Lead 6

Lead 7

Vla.

24

Perc.

J. Gtr.

E. Gtr.

E. Bass

Perc. Organ

Lead 6

Lead 7

Vla.

27

Perc.

J. Gtr.

E. Gtr.

E. Bass

Perc. Organ

Lead 6

Lead 7

Vla.

30

Perc. J. Gtr. E. Gtr. E. Bass E. Piano

33

Perc. J. Gtr. E. Gtr. E. Bass E. Piano

36

Perc. J. Gtr. E. Gtr. E. Bass E. Piano

39

Perc. J. Gtr. E. Gtr. E. Bass E. Piano

42

Perc. J. Gtr. E. Gtr. E. Bass E. Piano

45

Perc. J. Gtr. E. Gtr. E. Bass E. Piano

48

Perc. J. Gtr. E. Gtr. E. Gtr. E. Bass E. Piano

51

Perc. J. Gtr. E. Gtr. E. Gtr. E. Bass E. Piano

54

Perc. J. Gtr. E. Gtr. E. Gtr. E. Bass E. Piano

57

Perc.

J. Gtr.

E. Gtr.

E. Gtr.

E. Bass

E. Piano

60

Perc.

J. Gtr.

E. Gtr.

E. Gtr.

E. Bass

E. Piano

63

Perc. J. Gtr. E. Gtr. E. Gtr. E. Bass E. Piano Perc. Organ Lead 6 Vla.

66

Perc. J. Gtr. E. Gtr. E. Gtr. E. Bass E. Piano Perc. Organ Lead 6 Vla.

69

72

75

Perc.

J. Gtr.

E. Gtr.

E. Gtr.

E. Bass

E. Piano

Perc. Organ

Lead 6

Vla.

78

Perc.

J. Gtr.

E. Gtr.

E. Gtr.

E. Bass

E. Piano

Perc. Organ

Lead 6

Vla.

82

Perc. J. Gtr. E. Gtr. E. Gtr. E. Bass E. Piano

86

Perc. J. Gtr. E. Gtr. E. Bass E. Piano

89

Perc. J. Gtr. E. Gtr. E. Bass E. Piano

92

Perc. J. Gtr. E. Gtr. E. Bass E. Piano

95

Perc. J. Gtr. E. Gtr. E. Bass E. Piano

98

Perc. J. Gtr. E. Gtr. E. Gtr. E. Bass E. Piano

101

Perc. J. Gtr. E. Gtr. E. Gtr. E. Bass E. Piano

104

Perc. J. Gtr. E. Gtr. E. Gtr. E. Bass E. Piano

107

Perc. J. Gtr. E. Gtr. E. Gtr. E. Bass E. Piano

110

113

116

Perc. J. Gtr. E. Gtr. E. Gtr. E. Bass E. Piano Perc. Organ Lead 6 Vla.

119

Perc. J. Gtr. E. Gtr. E. Gtr. E. Bass E. Piano Perc. Organ Lead 6 Vla.

122

Perc.

J. Gtr.

E. Gtr.

E. Gtr.

E. Bass

E. Piano

Perc. Organ

Lead 6

Vla.

125

Perc.

J. Gtr.

E. Gtr.

E. Gtr.

E. Bass

E. Piano

Perc. Organ

Lead 6

Vla.

128

Perc.

J. Gtr.

E. Gtr.

E. Gtr.

E. Bass

E. Piano

Perc. Organ

Lead 6

Vla.

131

Perc.

J. Gtr.

E. Gtr.

E. Gtr.

E. Bass

E. Piano

Perc. Organ

Lead 6

Vla.

134

137

140

143

146

149

152

Perc.

J. Gtr.

E. Gtr.

E. Gtr.

E. Bass

E. Piano

Perc. Organ

Lead 6

Vla.

155

Perc.

J. Gtr.

E. Gtr.

E. Gtr.

E. Bass

E. Piano

Perc. Organ

Lead 6

Vla.

158

Perc.

J. Gtr.

E. Gtr.

E. Gtr.

E. Bass

E. Piano

Perc. Organ

Lead 6

Vla.

161

Perc.

J. Gtr.

E. Gtr.

E. Gtr.

E. Bass

E. Piano

Perc. Organ

Lead 6

Vla.

163

Perc.

J. Gtr.

E. Gtr.

E. Gtr.

E. Bass

E. Piano

Perc. Organ

Lead 6

Vla.

Percussion

Jota Quest - Do Seu Lado

♩ = 143,000137

5

10

14

16

18

20

22

24

26

28

V.S.

30

32

34

36

38

40

42

44

46

48

50

52

54

56

58

60

62

64

66

68

V.S.

70

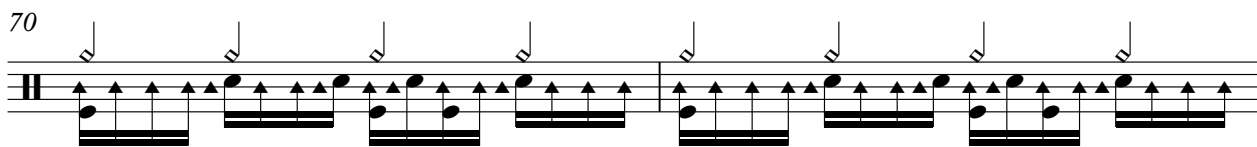

72

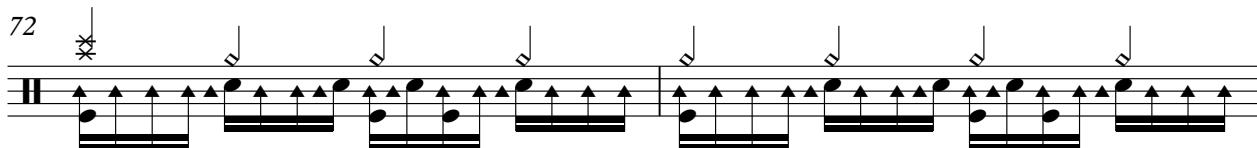

74

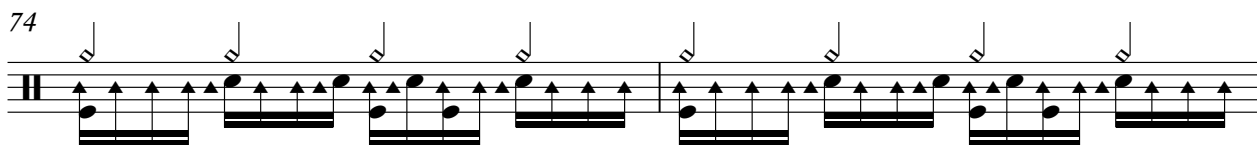

76

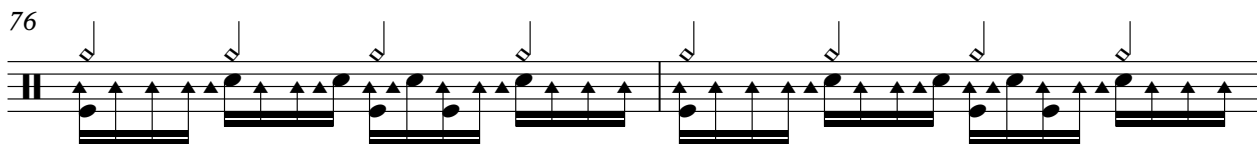

78

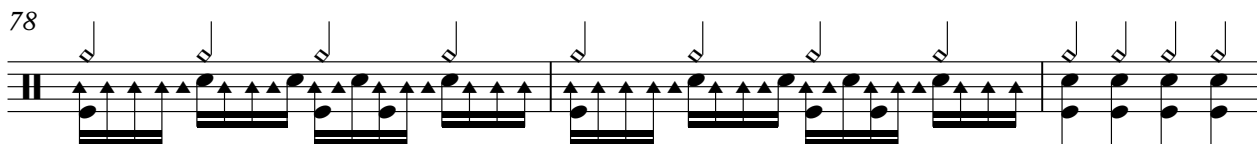

81

85

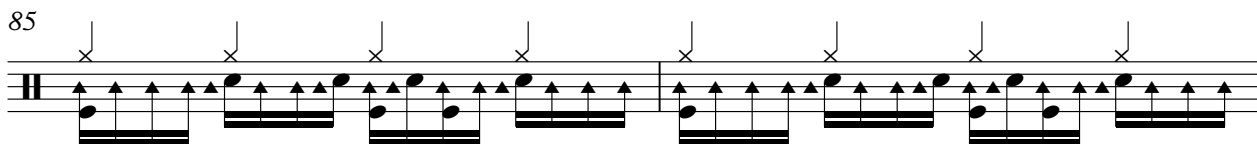

87

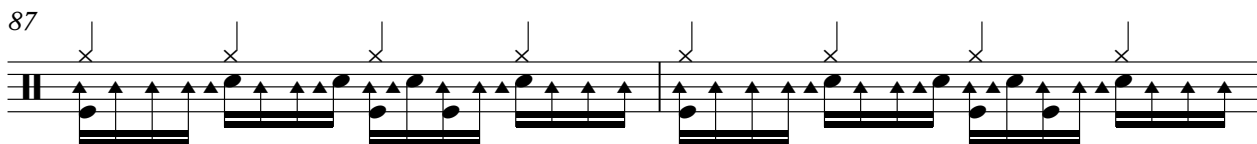

89

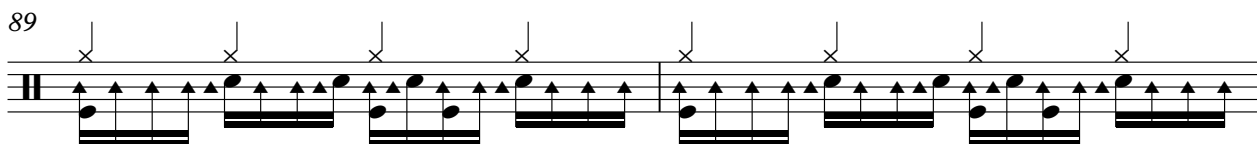

91

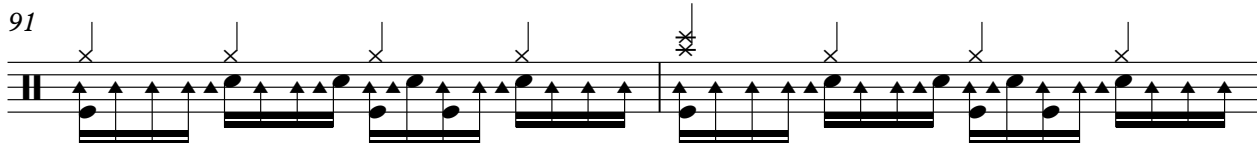

93

95

97

99

101

103

105

107

109

111

V.S.

113

115

117

119

121

123

125

127

129

131

Percussion

133

135

137

139

141

143

145

147

149

151

V.S.

153

155

157

159

161

163

♩ = 143,000137

13

16

20

23

26

30

33

37

40

44

V.S.

48

52

56

62

65

68

72

75

79

85

4

88

92

95

99

103

107

111

117

120

124

V.S.

127

130

134

137

141

144

148

151

154

158

3

161

164

Jota Quest - Do Seu Lado

Electric Guitar

♩ = 143,000137

5

9

13

16

20

24

28

35

44

53

V.S.

62

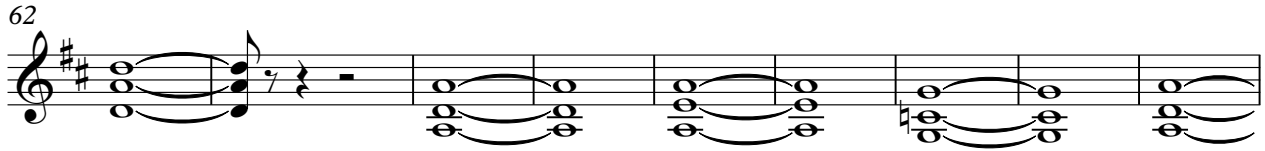

71

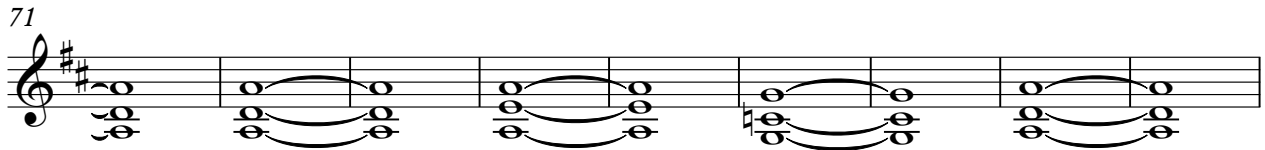

80

86

95

104

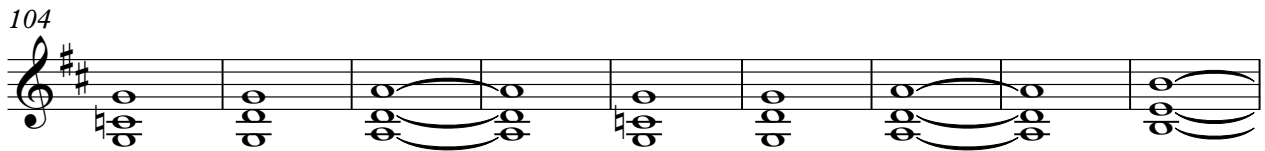

113

122

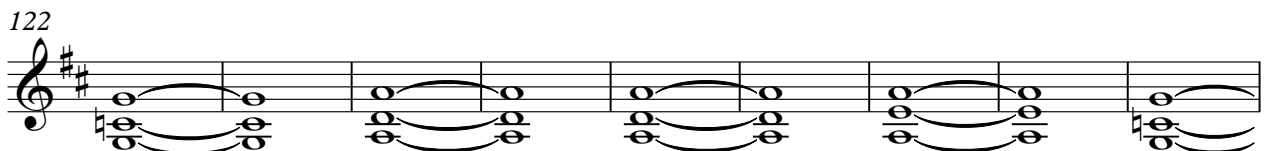

131

136

140

144

148

155

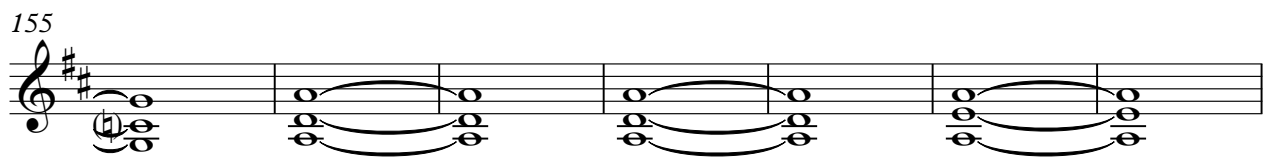

162

Electric Guitar Jota Quest - Do Seu Lado

♩ = 143,000137 **45**

48

52

56

60

64

68

72

76

80

V.S.

84 **16**

102

106

110

114

118

122

125

128

132

43

47

51

55

61

66

70

74

78

82

86

90

94

98

102

106

110

116

121

125

V.S.

129

133

137

141

145

149

153

157

161

164

Electric Piano Jota Quest - Do Seu Lado

♩ = 143,000137

29

36

44

49

53

57

64

V.S.

73

4

84

93

101

105

109

115

123

132

140

148

157

163

Percussive Organ Jota Quest - Do Seu Lado

♩ = 143,000137

12

20

29

6

33

66

75

37

118

127

136

145

6

152

V.S.

Percussive Organ

160

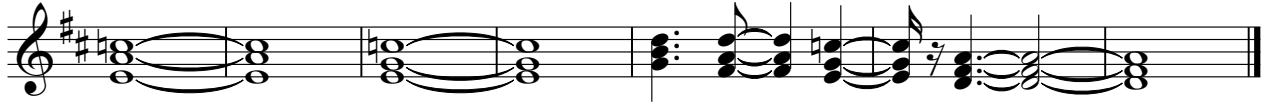

Lead 5 (Charang) Jota Quest - Do Seu Lado

♩ = 143,000137

9

13

153

Lead 6 (Voice) Jota Quest - Do Seu Lado

♩ = 143,000137

13

19

26 **33**

63

69

75 **38**

117

123

128

134

140

147

153

159

163

Lead 7 (Fifths)

Jota Quest - Do Seu Lado

♩ = 143,000137

9 6 6 6

14

18

22

26

29

137

♩ = 143,000137

2

6

10

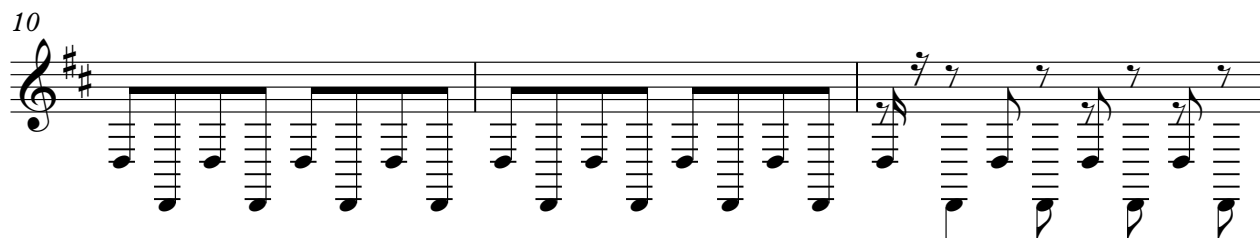

13

153

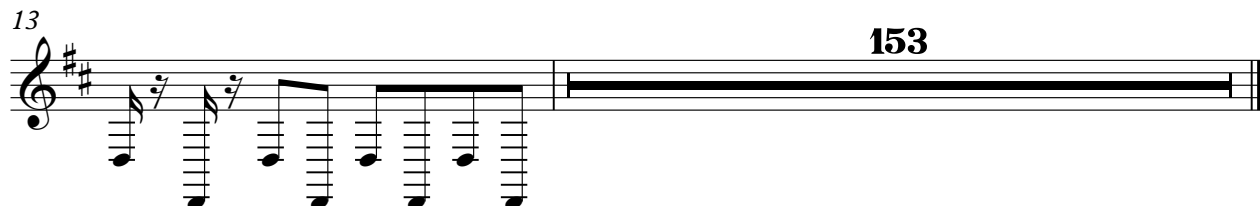

Viola

Jota Quest - Do Seu Lado

♩ = 143,000137

13

21

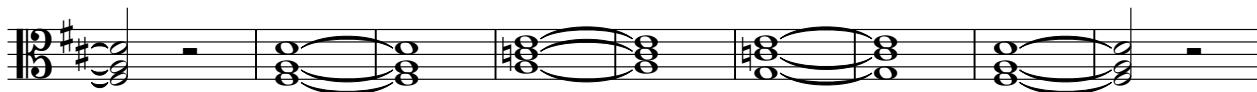

30

34

71

79

39

124

133

142

151

158

3

