

Jota Quest - Mais Uma Vez

0.0"
1.1,00
TA10003

5.4"
3.1,08
Editora HMP

♩ = 89,999954

Sequenciado por Hudson Hostins

Copyright © Editora HMP
Copyright © Editora HMP

7

Perc. 

E. Gtr.  La la la la

E. Gtr. 

E. Bass 

Lead 1 

10

Perc. 

E. Gtr.  Yeah yeah yeah Te te nho com_a cer te za de que vo ce po de ir

E. Gtr. 

E. Bass 

Lead 1 

12

Perc.

E. Gtr.

E. Gtr.

E. Bass

Lead 1

Te a mo com a cer te za de que_i ra vol tar Pra gen te ser fe liz

14

Perc.

E. Gtr.

E. Gtr.

E. Bass

Lead 1

Vo ce sur giu e jun tos con se gui mos ir mais longe

15

Perc. 

E. Gtr. 

E. Gtr. 

E. Bass 

Lead 1 

17

Perc. 

E. Gtr. 

E. Gtr. 

E. Bass 

Lead 1 

19 5

Perc.

E. Gtr.

E. Gtr.

E. Bass

Organ

Lead 1

22

Perc.

Vi va to do_o seu mun

E. Gtr.

E. Gtr.

E. Gtr.

E. Gtr.

E. Bass

Organ

Lead 1

24

Perc.

do Sin ta to da_a li ber da de

E. Gtr.

E. Gtr.

E. Bass

Organ

Lead 1

27

Perc.

E quan do_a ho ra che gar vol ta

E. Gtr.

E. Gtr.

E. Bass

Organ

Lead 1

29

Perc.

E. Gtr.

E. Gtr.

E. Bass

Organ

Lead 1

Que o nos so a mor es ta a ci ma das coi sas Des se mun do

31

Perc.

E. Gtr.

E. Gtr.

E. Bass

Organ

Organ

Lead 1

Vai di zer que_o tem

33

Perc.

E. Gtr.

E. Gtr.

E. Bass

Organ

Organ

Lead 1

35

Perc.

to Eu es pe ro por vo ce o

E. Gtr.

E. Gtr.

E. Bass

Organ

Organ

Lead 1

37

Perc.

E. Gtr.

E. Gtr.

E. Bass

Organ

Organ

Lead 1

39

Perc.

E. Gtr.

E. Gtr.

E. Bass

Organ

Organ

Lead 1

mais ul ma ve ez

41

Perc.

E. Gtr.

E. Gtr.

E. Bass

Lead 1

La la la la

44

Perc.

E. Gtr.

E. Gtr.

E. Bass

Organ

46

Perc.

E. Gtr.

E. Gtr.

E. Bass

Organ

48

Perc.

E. Gtr.

E. Gtr.

E. Gtr.

E. Gtr.

E. Bass

Organ

Lead 1

49

Perc.

E. Gtr.

E. Gtr.

E. Bass

Organ

Lead 1

51

Perc.

E. Gtr.

E. Gtr.

E. Bass

Organ

Lead 1

Vo ce sur giu e jun tos con se gui mos ir mais longe

52

Perc.

E. Gtr.

E. Gtr.

E. Bass

Organ

Lead 1

Vo ce di vi diu co mi go_a su a_his to ria E me_a ju dou a cons tru ir a mi nha

54

Perc.

E. Gtr.

E. Gtr.

E. Bass

Organ

Lead 1

56

Perc.

E. Gtr.

E. Gtr.

E. Bass

Organ

Organ

Lead 1

58

Perc.

E. Gtr.

E. Gtr.

E. Bass

Organ

Organ

Lead 1

60

Perc.

to Eu es pe ro por vo ce o

E. Gtr.

E. Gtr.

E. Bass

Organ

Organ

Lead 1

62

Perc.

E. Gtr.

E. Gtr.

E. Bass

Organ

Organ

Lead 1

64

Perc.

E. Gtr.

E. Gtr.

E. Bass

Organ

Organ

Lead 1

66

Perc.

E. Gtr.

E. Gtr.

E. Bass

Organ

Organ

Lead 1

68

Perc.

to Eu es pe ro por vo ce o

E. Gtr.

E. Gtr.

E. Bass

Organ

Organ

Lead 1

70

Perc.

E. Gtr.

E. Gtr.

E. Bass

Organ

Organ

Lead 1

72

Perc.

E. Gtr.

E. Gtr.

E. Gtr.

E. Gtr.

E. Bass

Organ

Organ

Lead 1

74

76

78

Perc.

E. Gtr. La la la Maie a ma ve

E. Gtr.

E. Bass

Organ

Lead 1

80

Perc.

E. Gtr. e ez

E. Gtr.

E. Bass

Organ

Lead 1

81 27

E. Gtr.

E. Gtr.

E. Bass

Organ

82 ♩ = 130,000137

E. Gtr.

E. Gtr.

E. Bass

Organ

Jota Quest - Mais Uma Vez

Percussion

♩ = 89,999954

Sequenciado por Hudson Hostins

La la la la

Yeah yeah yeah Tenhomcartezadequecoteir Teamomcartezadeira'dar

Pra gen te ser fe liz Vocsugieujuntososegnoimaisge Vcediviliuomi go_a sa_his

ria fie_audouaconsuramha Hojenais dquan cao mais Aosalbeta de_oquapren

de eh La la la la

Vi va to do_o seu mun do Sin ta to da_diber da

de E quan do_a ho ra che gar vol ta

Quemomorstaa cindaso i sas Des saun do

Vai di zer nao pa ro

Copyright © Editora HMP
Copyright © Editora HMP

V.S.

Percussion

34

o u Na que le mo men to Eu es

36

pe ro por vo ce o tem po que fo or Pra fi car

38

mos jun tos mais u ma ve ez

41

La la la la

44

Ten ho m car te za que co le ir Ten ho m car te za que a dar Pra gen te ser fe liz

46

Voe gi ue jun to so se gni o ma is ge Voe di di u mi go a subis ria Fe ju dou a consuir a mi ha

48

Hoj e ma is d q un ca so mos dois

51

Vai di zer que o tem po nao pa ro

54

Vai di zer que o tem po nao pa ro

57

Vai di zer que o tem po nao pa ro

59 o u Na que le mo men to Eu es

61 pe ro por vo ce o tem po que fo or Pra fi car

63 mos jun tos mais u ma ve ez

65 Vai di zer que o tem po nao pa ro

67 o u Na que le mo men to Eu es

69 pe ro por vo ce o tem po que fo or mos

71 tar jun tos es tar jun tos Mais u ma ve ez

73

75

77 La la la

4

Percussion

79

♩ = 130,000137

85

Electric Guitar

Jota Quest - Mais Uma Vez

♩ = 89,999954

Copyright © Editora HMP
Copyright © Editora HMP

V.S.

Electric Guitar

Jota Quest - Mais Uma Vez

♩ = 89,999954

Copyright © Editora HMP
Copyright © Editora HMP

V.S.

39

3

42

3

4

49

52

56

60

64

68

72

11

♩ = 130,000137

85

Electric Guitar

Jota Quest - Mais Uma Vez

♩ = 89,999954

18

21

24

20

46

49

24

76

78

81

82

♩ = 130,000137

Copyright © Editora HMP
Copyright © Editora HMP

Electric Guitar

Jota Quest - Mais Uma Vez

♩ = 89,999954

18

21

24

20

46

49

24

76

78

81

♩ = 130,000137

85

Copyright © Editora HMP
Copyright © Editora HMP

5-string Electric Bass Jota Quest - Mais Uma Vez

♩ = 89,999954

6 2

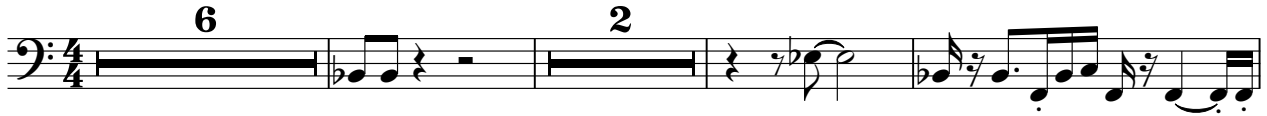

12

16

20

24

28

33

37 3

Copyright © Editora HMP
Copyright © Editora HMP

43

47

51

55

60

64

69

73

77

80

♩ = 130,000137

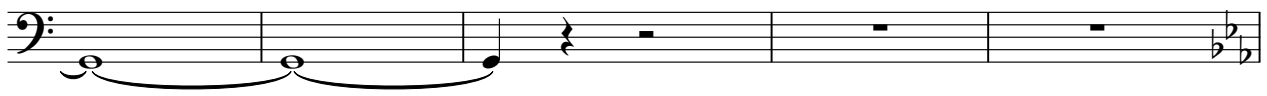

85

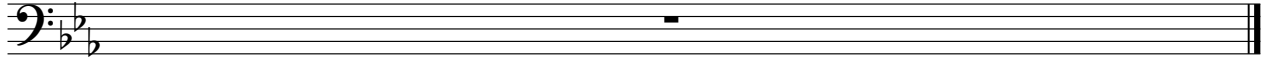

Rock Organ

Jota Quest - Mais Uma Vez

$\text{♩} = 89,999954$

31

34

36

39

58

60

62

3

17

17

3

3

3

Copyright © Editora HMP
Copyright © Editora HMP

V.S.

2

Rock Organ

65

67

69

72

77

♩ = 130,000137

85

Rock Organ

Jota Quest - Mais Uma Vez

♩ = 89,999954

18

23

30

37

46

51

2

Copyright © Editora HMP
Copyright © Editora HMP

Rock Organ

57

64

70

77

81

♩ = 130,000137

85

Lead 1 (Square)

Jota Quest - Mais Uma Vez

♩ = 89,999954

7

11

14

17

21

26

30

34

37

40

5

Copyright © Editora HMP
Copyright © Editora HMP

Lead 1 (Square)

48

51

54

58

62

66

70

74

80

♩ = 130,000137

85