

Jota Quest - O Vento

♩ = 69,999985

tk4

tk10

tk2

tk7

tk3

tk1

♩ = 69,999985

4

tk4

tk10

tk1

6

tk4

tk10

tk2

tk7

tk3

tk1

7

tk4

tk10

tk2

tk7

tk3

tk1

8

tk4

tk10

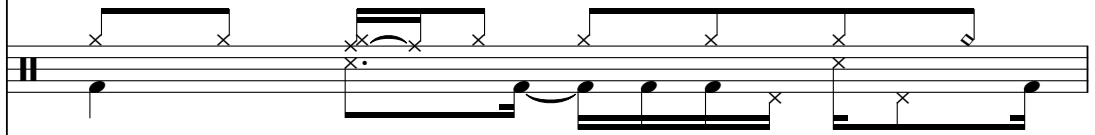

tk2

tk7

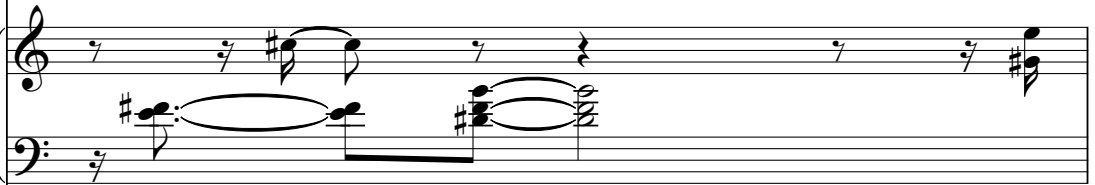

tk3

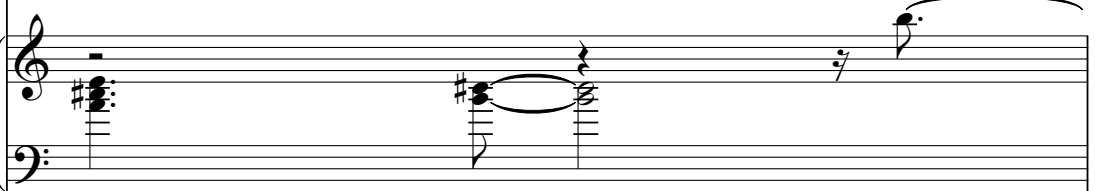

tk1

9

tk4

tk10

tk2

tk7

tk3

tk1

11

tk4

tk10

tk2

tk7

tk3

tk1

12

14

15

tk4

tk10

tk2

tk7

tk3

tk1

17

tk4

tk10

tk2

tk7

tk3

tk1

18

19

21

tk4

tk10

tk2

tk7

tk3

tk1

23

tk4

tk10

tk2

tk7

tk3

tk1

25

tk4

tk10

tk2

tk7

tk3

tk1

27

tk4

tk10

tk2

tk7

tk3

tk1

29

tk4

tk10

tk2

tk7

tk3

tk1

30

tk4

tk10

tk2

tk7

tk3

tk1

31

tk4

tk10

tk2

tk7

tk3

tk1

32

tk4

tk10

tk2

tk7

tk3

tk1

33

tk4

tk10

tk2

tk7

tk3

tk1

35

tk4

tk10

tk2

tk7

tk3

tk1

36

tk4

tk10

tk2

tk7

tk3

tk1

37

tk4

tk10

tk2

tk7

tk3

tk1

38

tk4

tk10

tk2

tk7

tk3

tk1

39

tk4

tk10

tk2

tk7

tk3

tk1

40

41

tk4

tk10

tk2

tk7

tk3

tk1

42

tk4

tk10

tk2

tk7

tk3

tk1

43

44

45

tk4

tk10

tk2

tk7

tk3

tk1

47

tk4

tk10

tk2

tk7

tk3

tk1

Jota Quest - O Vento

♩ = 69,999985

V.S.

36

38

41

44

46

Jota Quest - O Vento

♩ = 69,999985

V.S.

47

tk10

3

3

Jota Quest - O Vento

tk2

♩ = 69,999985

4

8

12

16

20

24

28

32

36

39

V.S.

2

tk2

43

45

Jota Quest - O Vento

♩ = 69,999985

4

9

14

20

24

29

34

V.S.

2

tk7

38

42

46

Jota Quest - O Vento

♩ = 69,999985

4

4

9

13

19

25

32

2

tk3

37

41

45

Jota Quest - O Vento

tk1

♩ = 69,999985

5

7

10

13

16

21

24

27

30

V.S.

33

36

39

41

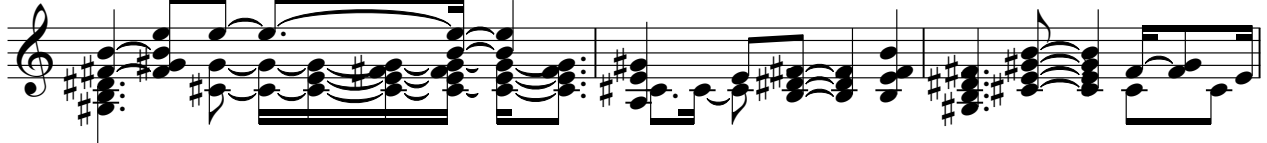

44

47

