

Jota Quest - Oh Happy Day

2.0"
2.1,00

4.0"
3.1,00

♩ = 120,000000

6.0"
4.1,00

8.0"
5.1,00

10.0"
6.1,00

12.0" 7.1,00 14.0" 8.1,00 16.0" 9.1,00

7

Perc.

E. Bass

S.

Tape Smp. Brs

Vla.

Solo

18.0" 10.1,00 20.0" 11.1,00 22.0" 12.1,00

10

Perc.

E. Bass

S.

Tape Smp. Brs

Vla.

Solo

24.0"
13.1,00

26.0"
14.1,00

28.0"
15.1,00

13

30.0"
16.1,00

32.0"
17.1,00

34.0"
18.1,00

16

Perc.

E. Bass

S.

Tape Smp. Brs

Lead 8

Vla.

Solo

36.0"
19.1,00

38.0"
20.1,00

40.0"
21.1,00

19

Perc.

E. Bass

S.

Tape Smp. Brs

Lead 8

Vla.

Solo

42.0"
22.1,00

44.0"
23.1,00

22

46.0"
24.1,00

48.0"
25.1,00

50.0"
26.1,00

24

52.0"
27.1,00

54.0"
28.1,00

27

56.0"
29.1,00

58.0"
30.1,00

29

1'00.0"
31.1,00

1'02.0"
32.1,00

31

1'04.0"
33.1,00

1'06.0"
34.1,00

33

1'08.0" 35.1,00 1'10.0" 36.1,00

35

Perc.

E. Bass

S.

Tape Smp. Brs

Lead 8

Vla.

Solo

1'12.0" 37.1,00 1'14.0" 38.1,00

37

Perc.

E. Bass

S.

Tape Smp. Brs

Lead 8

Vla.

Solo

1'16.0"
39.1,00

1'18.0"
40.1,00

39

1'20.0"
41.1,00

41

11

46

1'30.0" 46.1,00

1'32.0" 47.1,00

Perc.

E. Bass

S.

Tape Smp. Brs

Lead 8

Vla.

Solo

48

1'34.0" 48.1,00

1'36.0" 49.1,00

Perc.

E. Bass

S.

Tape Smp. Brs

Lead 8

Vla.

Solo

1'38.0" 50.1,00 1'40.0" 51.1,00

50

Perc.

E. Bass

S.

Tape Smp. Brs

Lead 8

Vla.

Solo

1'42.0" 52.1,00 1'44.0" 53.1,00

52

Perc.

E. Bass

S.

Tape Smp. Brs

Lead 8

Vla.

Solo

1'46.0"
54.1,00

1'48.0"
55.1,00

54 13

Perc.

E. Bass

S.

Tape Smp. Brs

Lead 8

Vla.

Solo

1'50.0"
56.1,00

1'52.0"
57.1,00

56

1'54.0"
58.1,00

1'56.0"
59.1,00

58

Musical score for Perc., E. Bass, S., Tape Smp. Brs, Lead 8, Vla., and Solo. The score is written for two systems. The first system includes Perc., E. Bass, S., and Tape Smp. Brs. The second system includes Lead 8, Vla., and Solo. The Perc. part features a complex rhythmic pattern with many 'x' marks. The E. Bass part has a melodic line with a long note. The S. part has a melodic line with a long note. The Tape Smp. Brs part has a complex rhythmic pattern. The Lead 8 part has a melodic line with a long note. The Vla. part has a melodic line with a long note. The Solo part has a complex rhythmic pattern.

1'58.0"
60.1,00

60

Perc.

E. Bass

S.

Tape Smp. Brs

Lead 8

Vla.

Solo

2'00.0"
61.1,00

61

Perc.

E. Bass

S.

Tape Smp. Brs

Lead 8

Vla.

Solo

2'02.0"
62.1,00

62

2'04.0"
63.1,00

63

2'06.0"
64.1,00

2'08.0"
65.1,00

64

Perc.

E. Bass

S.

Tape Smp. Brs

Lead 8

Vla.

Solo

40.0"
66.1,00

66

Perc.

E. Bass

S.

Tape Smp. Brs

Lead 8

Vla.

Solo

3

2'12.0"
67.1,00

67

2'14.0"
68.1,00

2'16.0"
69.1,00

68

2'18.0"
70.1,00

2'20.0"
71.1,00

70

Perc.

E. Bass

S.

Tape Smp. Brs

Lead 8

Vla.

Solo

2'22.0"
72.1,00

72

Perc.

E. Bass

S.

Tape Smp. Brs

Lead 8

Vla.

Solo

2'24.0" 73.1,00 2'26.0" 74.1,00

73 21

Perc.

E. Bass

S.

Tape Smp. Brs

Lead 8

Vla.

Solo

2'28.0" 75.1,00 2'30.0" 76.1,00

75

Perc.

E. Bass

S.

Tape Smp. Brs

Lead 8

Vla.

Solo

2'32.0"
77.1,00

2'34.0"
78.1,00

77

Perc.

E. Bass

S.

Tape Smp. Brs

Lead 8

Vla.

Solo

2'36.8"
79.1,00

2'38.0"
80.1,00

79

Perc.

E. Bass

S.

Tape Smp. Brs

Lead 8

Vla.

Solo

2'40.0"
81.1,00

81

2'42.0"
82.1,00

82

2'44.0"
83.1,00

83

Perc.

E. Bass

S.

Tape Smp. Brs

Lead 8

Vla.

Solo

2'46.0"
84.1,00

84

Perc.

E. Bass

S.

Tape Smp. Brs

Lead 8

Vla.

Solo

2'48.0"
85.1,00

2'50.0"
86.1,00

85

Perc.

E. Bass

S.

Tape Smp. Brs

Lead 8

Vla.

Solo

2'52.0"
87.1,00

87

Perc.

E. Bass

S.

Tape Smp. Brs

Lead 8

Vla.

Solo

2'54.0"
88.1,00

2'56.0"
89.1,00

2'58.0"
90.1,00

- Perc.**: Features a complex rhythmic pattern with triplets and a 7/8 time signature. Includes a measure starting at 88.
- E. Bass**: Features a bass line with a 7/8 time signature and a triplet.
- S.**: Features a vocal line with a 7/8 time signature and a triplet.
- Tape Smp. Brs**: Features a line with a 7/8 time signature and a triplet.
- Lead 8**: Features a line with a 7/8 time signature and a triplet.
- Vla.**: Features a line with a 7/8 time signature and a triplet.
- Solo**: Features a line with a 7/8 time signature and a triplet.

Jota Quest - Oh Happy Day

Percussion

♩ = 120,000000

2

9

15

19

23

27

30

33

36

39

V.S.

Percussion

61

63

65

67

69

71

73

75

77

79

V.S.

4

Percussion

81

83

85

87

88

Electric Bass

Jota Quest - Oh Happy Day

♩ = 120,000000

6

11

16

21

26

31

36

40

45

V.S.

49

54

58

62

65

68

72

77

82

86

Jota Quest - Oh Happy Day

Soprano

♩ = 120,000000

V.S.

51

57

63

70

76

83

87

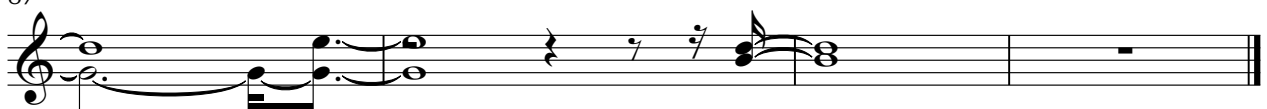

Jota Quest - Oh Happy Day
Tape Sampler Keyboard [Brass]

♩ = 120,000000

9

14

19

23

26

V.S.

Tape Sampler Keyboard [Brass]

29

32

36

40

43

47

51

54

57

60

63

66

69

72

V.S.

Tape Sampler Keyboard [Brass]

76

80

83

86

Jota Quest - Oh Happy Day

Lead 8 (Bass + Lead)

♩ = 120,000000
13

18

23

28

32

36

40

45

49

52

V.S.

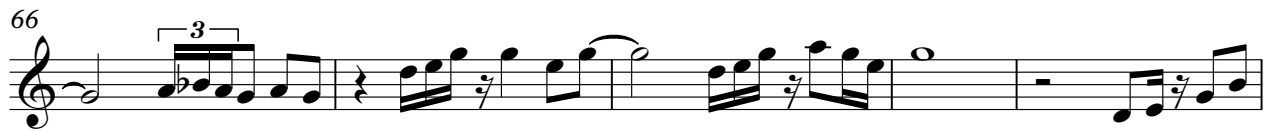

Viola

Jota Quest - Oh Happy Day

♩ = 120,000000

5

10

15

20

26

32

38

45

50

57

V.S.

2

Viola

63

69

75

79

82

85

87

Jota Quest - Oh Happy Day

Solo

♩ = 120,000000

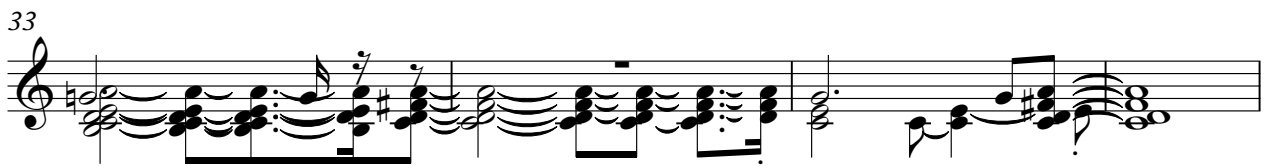
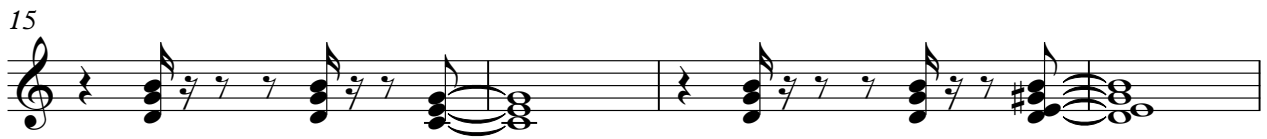

V.S.

45

49

53

57

60

63

66

69

72

74

77

80

83

86

