

Jota Quest - Oxigenio

♩ = 116,999886

Drum

Piano

Rhythm Guitar

Over

distor

Slaps

Bass

Rhodes

Clavi

Chords

Song

Sweep

♩ = 116,999886

6

Drum

Over

distor

Bass

9

Drum

Over

distort

Bass

12

Drum

Piano

Rhythm Guitar

Bass

Rhodes

Clavi

Chords

Song

15

Drum

Piano

Rhythm Guitar

Bass

Rhodes

Clavi

Chords

Song

18

Drum

Piano

Rhythm Guitar

Bass

Rhodes

Clavi

Chords

Song

21

Drum

Piano

Rhythm Guitar

Bass

Rhodes

Clavi

Chords

Song

24

Drum

Piano

Rhythm Guitar

Bass

Rhodes

Clavi

Chords

Song

27

Drum

Piano

Rhythm Guitar

Bass

Rhodes

Clavi

Chords

Song

Sweep

30

Drum

Piano

Bass

Rhodes

Clavi

Chords

Song

Sweep

33

Drum

Piano

Bass

Rhodes

Clavi

Chords

Song

Sweep

36

Drum

Piano

Over

Slaps

Bass

Rhodes

Clavi

Chords

Song

39

Drum

Piano

Over

Slaps

Bass

Rhodes

Clavi

Chords

Song

42

Drum

Piano

Over

distort

Slaps

Bass

Rhodes

Clavi

Chords

Song

45

Drum

Over

distor

Bass

48

Drum

Over

distor

Bass

51

Drum

Piano

Rhythm Guitar

Over

distor

Bass

Rhodes

Clavi

Chords

Song

54

Drum

Piano

Rhythm Guitar

Bass

Rhodes

Clavi

Chords

Song

57

Drum

Piano

Rhythm Guitar

Bass

Rhodes

Clavi

Chords

Song

60

Drum

Piano

Rhythm Guitar

Bass

Rhodes

Clavi

Chords

Song

63

Drum

Piano

Rhythm Guitar

Bass

Rhodes

Clavi

Chords

Song

66

Drum

Piano

Rhythm Guitar

Bass

Rhodes

Clavi

Chords

Song

Sweep

69

Drum

Piano

Bass

Rhodes

Clavi

Chords

Song

Sweep

72

75

76

77

78

Drum

Piano

Over

Slaps

Bass

Rhodes

Clavi

Chords

Song

81

Drum

Piano

Over

Slaps

Bass

Rhodes

Clavi

Chords

Song

84

Drum

Piano

Over

Slaps

Bass

Rhodes

Clavi

Chords

Song

87

Drum

Piano

Over

Slaps

Bass

Rhodes

Clavi

Chords

Song

90

Drum

Piano

Over

Slaps

Bass

Rhodes

Clavi

Chords

Song

Sweep

93

Drum

Over

Bass

Chords

Song

Sweep

96

Drum

Over

Bass

Chords

Song

Sweep

99

Drum

Over

distor

Bass

Chords

Song

Sweep

102

Drum

Over

distor

Bass

105

Drum

Over

0	2	2	3	2	2	0	0	1	1	1	0	0	1	0	1	0	1	0	2	2	3	2	2
1	1	1	1	1	1	1	2	3	3	4	3	3	1	1	0	2	2	1	2	2	0	2	2
0	0	3	0	0	0	6	0	0	3	0	3	0	0	0	0	3	0	0	0	0	3	0	0

distor

2	2	1	2	3	3	4	3	3	1	2	0	2	2	1	2	2	0	2	2	1	2	3	3	4	3	3
2	2	1	2	3	3	4	3	3	1	2	0	2	2	1	2	2	0	2	2	1	2	3	3	4	3	3
0	0	3	0	0	0	6	0	0	3	0	3	0	0	0	0	3	0	0	0	0	3	0	0	0	0	0

Bass

Song

Jota Quest - Oxigenio

Drum

♩ = 116,999886

V.S.

23

25

27

29

31

33

35

37

39

41

Drum

43

45

47

49

51

53

55

57

59

61

V.S.

83

85

87

89

91

93

95

97

99

101

V.S.

6

Drum

103

105

107

Piano

Jota Quest - Oxigenio

♩ = 116,999886

10

14

17

20

23

26

29

32

V.S.

35

38

41

44

8

54

57

60

63

66

69

72

75

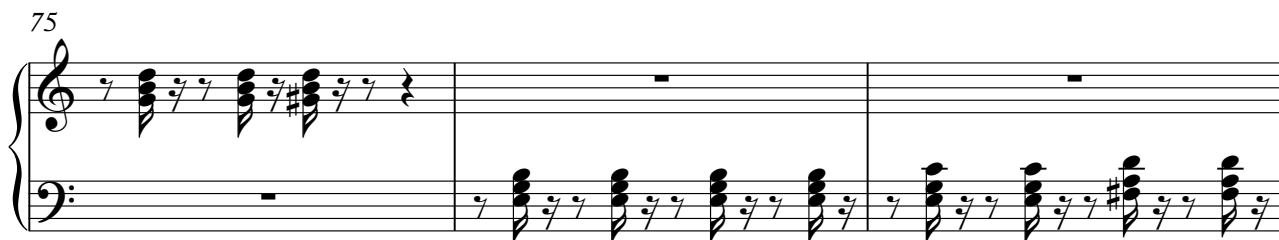

78

81

84

87

90

♩ = 116,999886

10

16

22

28

24

57

63

67

41

Jota Quest - Oxigenio

Over

♩ = 116,999886

E											0			1	1	1	0	1	1	0	1	1	0	1	1	0	1	1	0	1	1	0	1		
B														2	2	2	1	2	2	0	2	2	0	2	2	0	2	2	0	2	2	0	2		
A														0	0	3	0	0	0	0	0	0	0	0	0	0	0	0	0	0	0	0	0	0	
G																																			
D																																			
F																																			
C																																			

6

E														1	1	1	1	2	2	3	2	2			1	1	1	1							
B														2	2	2	2	2	2	0	2	2	0	2	2	2	2	2	2	2	2	2	0	2	
A														0	0	3	0	0	0	0	0	0	0	0	0	0	0	0	0	0	0	0	0	0	0
G																																			
D																																			
F																																			
C																																			

9

E														1	1	1	1	2	2	3	2	2	0			1	1	1	1						
B														2	2	2	2	2	2	0	2	2	0	2	2	2	2	2	2	2	2	0	2	2	
A														0	0	3	0	0	0	0	0	0	0	0	0	0	0	0	0	0	0	0	0	0	0
G																																			
D																																			
F																																			
C																																			

12

24

E																																			
B																																			
A																																			
G																																			
D																																			
F																																			
C																																			

39

E																																			
B																																			
A																																			
G																																			
D																																			
F																																			
C																																			

44

E														1	1	1	1	2	2	3	2	2	0			1	1	1	1						
B														2	2	2	2	2	2	0	2	2	0	2	2	2	2	2	2	2	2	0	2	2	
A														0	0	3	0	0	0	0	0	0	0	0	0	0	0	0	0	0	0	0	0	0	0
G																																			
D																																			
F																																			
C																																			

47

E														1	1	1	1	2	2	3	2	2	0			1	1	1	1						
B														2	2	2	2	2	2	0	2	2	0	2	2	2	2	2	2	2	2	2	0	2	
A														0	0	3	0	0	0	0	0	0	0	0	0	0	0	0	0	0	0	0	0	0	0
G																																			
D																																			
F																																			
C																																			

50

24

E														1	1	1	1	2	2	3	2	2													
B														2	2	2	2	2	2	0	2	2	0	2	2	2	2	2	2	2	2	2	0	2	2
A														0	0	3	0	0	0	0	0	0	0	0	0	0	0	0	0	0	0	0	0	0	0
G																																			
D																																			
F																																			
C																																			

T									
A		0	0	0	0	3	3	0	0
B	0	0	0	0	3	3	0	0	0
	0	0	0	0	3	3	0	0	0

81

T									
A		0	0		0		0	0	
B	3	0	0		0	0	0	0	3
	3				3	0	0		0

86

T									
A		0	0	0	0	0	0	0	0
B	0	0	0	0	3	3	0	0	0
	0	0	0	3	3	0	0	0	3

91

T									
A		0	0	2	2	2	2	2	2
B	3	0	0	0	0	0	0	0	0
	3								

100

T	1	1	1	0	1	1	0	1	1	1	1	0	1	1	1	0	1	1	0
A	2	2	2	2	2	0	2	2	2	2	0	2	2	2	2	0	2	2	2
B	0	0	3	0	0	0	0	3	0	0	0	3	0	0	0	0	3	0	0
								3									3		

103

T	1	1	1	0	2	2	3	2	2	1	1	1	0	1	1	1	0	2	2	3	2	2	0
A	2	2	2	2	3	3	4	3	3	2	2	0	2	2	2	2	0	2	2	3	3	4	3
B	0	0	3	0	0	0	1	0	0	0	0	0	0	0	0	0	0	0	0	6	0	0	3
																				3			3

106

T	1	1	1	0	1	0	1	1	1	1	0	2	2	3	2	2							
A	2	2	2	2	2	0	2	2	2	2	0	2	2	3	4	3	3						
B	0	0	3	0	0	0	0	3	0	0	0	0	0	1	0	0							
								3															

Jota Quest - Oxigenio

distor

♩ = 116,999886

E				
T			2 2 1	2 2 0 2
A				2 2 1 2 3 3 4 3 3 1 2 0
B	0	0		
E				
A	0	0		

6

T	2 2 1	2 2 1 2 3 3 4 3 3	2 2 1	2 2 1 2 3 3 4 3 3 1
A	2 2 0 2	2 2 2	2 2 0 2	2 2 2 0 2
B				

10

32

T	2 2 1	2 2 1 2 3 3 4 3 3		2 2 1
A	2 2 0 2	2 2 2		2 2 0 2
B				

45

T	2 2 1 3 3 4 3 3 1	2 2 1	2 2 1 3 3 4 3 3	2 2 1
A	2 2 2 2 0	2 2 2 2 0 2	2 2 2	2 2 2 2 0 2
B				

49

T	2 2 1 2 3 3 4 3 3 1	2 2 1	2 2 1 2 3 3 4 3 3
A	2 2 2 0	2 2 2 2 0 2	2 2 2 2 0 2
B			

52

48

T		2 2 1	2 2 1 2 3 3 4 3 3 1
A		2 2 2 2 0 2	2 2 2 2 0 2
B			

102

T	2 2 1	2 2 1 2 3 3 4 3 3	2 2 1
A	2 2 0 2	2 2 2 2 0 2	2 2 2 2 0 2
B			

105

T	2 2 1 3 3 4 3 3 1	2 2 1	2 2 1 3 3 4 3 3
A	2 2 2 0	2 2 2 2 0 2	2 2 2 2 0 2
B			

Slaps

Jota Quest - Oxigenio

♩ = 116,999886

34

38

42

32

76

80

84

88

91

17

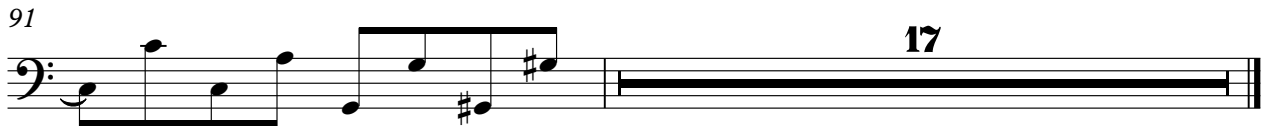

Jota Quest - Oxigenio

Bass

♩ = 116,999886

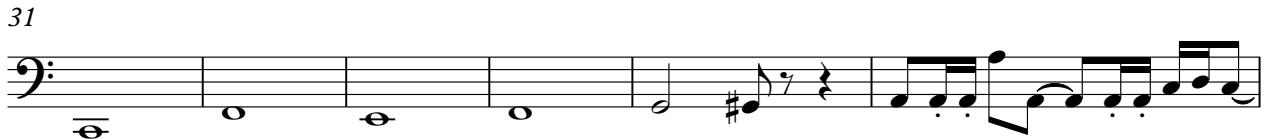

V.S.

45

48

51

55

59

63

67

75

79

83

87

91

99

103

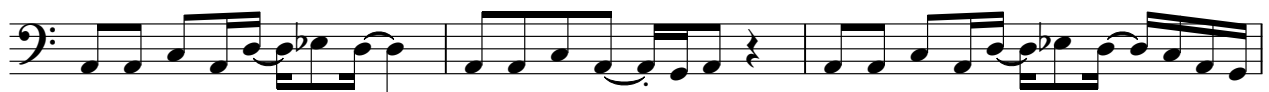

106

♩ = 116,999886

10

16

22

29

37

43

9

57

63

2

Rhodes

68

76

83

88

18

Jota Quest - Oxigenio

Clavi

♩ = 116,999886

10

14

17

20

23

26

29

31

33

V.S.

35

38

41

44

54

57

60

63

66

69

71

73

75

78

81

84

87

90

17

Jota Quest - Oxigenio

Chords

♩ = 116,999886

10

17

25

34

41

∞

55

63

71

79

87

V.S.

2

Chords

94

Jota Quest - Oxigenio

Song

♩ = 116,999886

10

14

17

21

24

27

31

35

38

41

8

85

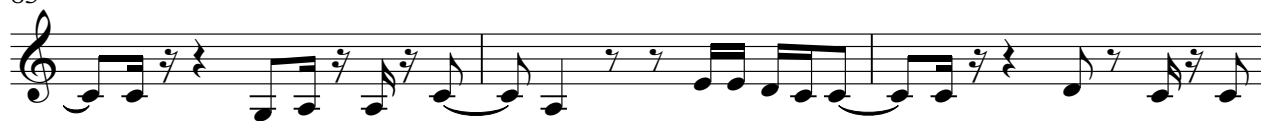

88

91

94

97

99

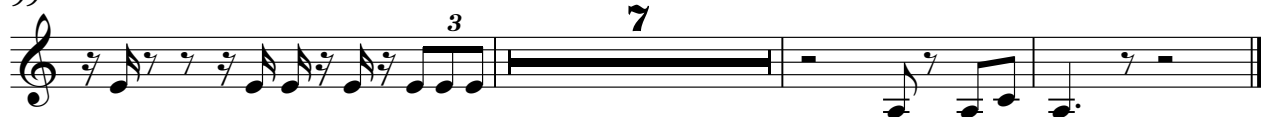

Sweep

Jota Quest - Oxigenio

♩ = 116,999886

24

32

32

70

16

92

97

9
