

Journey - Open Arms

♩ = 100,000000

OVERDRIVE

ATMOSPHERE

♩ = 100,000000

STRINGS

A.PIANO 1

A.PIANO 2

6

A.PIANO 1

A.PIANO 2

10

ATMOSPHERE

A.PIANO 1

A.PIANO 2

14

ATMOSPHERE

A.PIANO 1

A.PIANO 2

18

ATMOSPHERE

A.PIANO 1

A.PIANO 2

21

ATMOSPHERE

A.PIANO 1

A.PIANO 2

25

OVERDRIVE

FRETLESS

ATMOSPHERE

A.PIANO 1

A.PIANO 2

29

OVERDRIVE

FRETLESS

ATMOSPHERE

A.PIANO 1

A.PIANO 2

32

OVERDRIVE

FRETLESS

ATMOSPHERE

A.PIANO 1

A.PIANO 2

35

DRUMS

OVERDRIVE

FRETLESS

ATMOSPHERE

STRINGS

CELLO

A.PIANO 1

A.PIANO 2

38

DRUMS

FRETLESS

ATMOSPHERE

STRINGS

CELLO

A.PIANO 1

A.PIANO 2

41

DRUMS

FRETLESS

ATMOSPHERE

STRINGS

CELLO

A.PIANO 1

A.PIANO 2

44

DRUMS

FRETLESS

ATMOSPHERE

STRINGS

CELLO

A.PIANO 1

A.PIANO 2

- DRUMS:** Features a complex rhythmic pattern with various note values and rests, including some notes with 'x' marks above them.
- FRETLESS:** A bass line with a few notes and rests.
- ATMOSPHERE:** A melodic line with notes and rests, including some notes with 'x' marks above them.

53

57

60

DRUMS

OVERDRIVE

FRETLESS

ATMOSPHERE

A.PIANO 1

A.PIANO 2

64

DRUMS

OVERDRIVE

FRETLESS

ATMOSPHERE

A.PIANO 1

A.PIANO 2

68

71

74

77

81

84

87

DRUMS

OVERDRIVE

FRETLESS

ATMOSPHERE

STRINGS

CELLO

A.PIANO 1

A.PIANO 2

90

DRUMS

OVERDRIVE

FRETLESS

ATMOSPHERE

STRINGS

CELLO

A.PIANO 1

A.PIANO 2

93

DRUMS

OVERDRIVE

FRETLESS

ATMOSPHERE

STRINGS

CELLO

A.PIANO 1

A.PIANO 2

96

- DRUMS:** Features a complex rhythmic pattern with various note values and rests, including some notes marked with 'x'.
- FRETLESS:** Contains a bass line with several notes, including some with sharp signs (#).
- A.PIANO 1:** Shows a complex piano accompaniment with many notes and chords.
- A.PIANO 2:** Shows a complex piano accompaniment with many notes and chords, similar to Piano 1.

99

DRUMS

OVERDRIVE

FRETLESS

ATMOSPHERE

STRINGS

CELLO

A.PIANO 1

A.PIANO 2

109
OVERDRIVE

FRETLESS

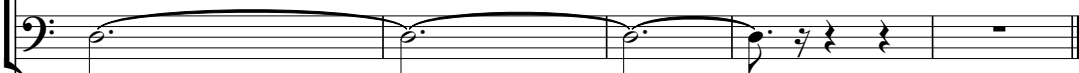

STRINGS

A.PIANO 1

A.PIANO 2

Journey - Open Arms

DRUMS

♩ = 100,000000

34

39

44

49

61

67

73

79

85

91

6

3

V.S.

2

DRUMS

97

101

10

OVERDRIVE

Journey - Open Arms

♩ = 100,000000

24

30

48

58

68

76

86

93

101

106

3

FRETLESS

Journey - Open Arms

♩ = 100,000000

26

34

42

50

59

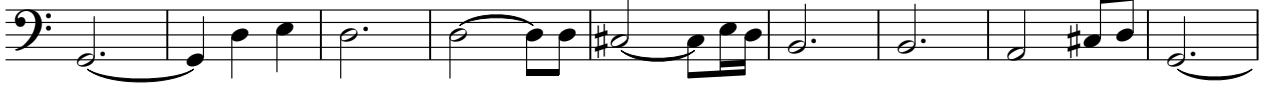

68

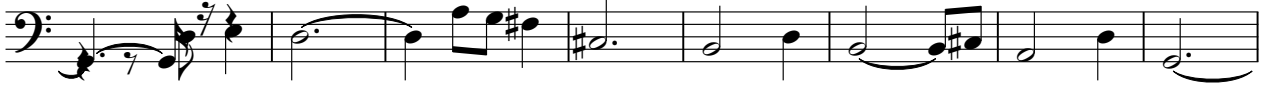

76

85

93

102

V.S.

2

FRETLESS

108

ATMOSPHERE

Journey - Open Arms

♩ = 100,000000

9

16

23

29

36

42

48

52

6

ATMOSPHERE

STRINGS

Journey - Open Arms

♩ = 100,000000

34

42

50

56

31

93

102

3

CELLO

Journey - Open Arms

♩ = 100,000000

36

43

50

56

31

92

98

11

A.PIANO 1

Journey - Open Arms

♩ = 100,000000

6
10
15
19
23
27
31
35
39

V.S.

A.PIANO 2

Journey - Open Arms

♩ = 100,000000

7

12

18

24

30

37

43

48

54

V.S.
