

Journey - Separate Ways (Worlds Apart)

0.0"
1.1,00
Separate Ways

♩ = 120,000000 ♩ = 125,000000

"Drums

Saw Wave

Overdrive

Overdrive

Bass

Bass 2

SquareWave

♩ = 120,000000 ♩ = 125,000000

Vocal/Strings

6

"Drums

Saw Wave

Overdrive

Bass

9

"Drums

Saw Wave

Overdrive

Overdrive

Bass

Bass 2

SquareWave

12

"Drums

Saw Wave

Overdrive

Overdrive

Bass

Bass 2

SquareWave

15

"Drums

Saw Wave

Overdrive

Overdrive

Bass

Bass 2

SquareWave

18

"Drums

Saw Wave

Overdrive

Overdrive

Bass

Bass 2

SquareWave

Vocal/Strings

21

"Drums

Saw Wave

Overdrive

Overdrive

Bass

Bass 2

SquareWave

Vocal/Strings

24

"Drums

Saw Wave

Overdrive

Overdrive

Bass

Bass 2

SquareWave

Vocal/Strings

27

"Drums

Saw Wave

Overdrive

Overdrive

Bass

Bass 2

SquareWave

Vocal/Strings

30

"Drums

Saw Wave

Overdrive

Overdrive

Bass

Bass 2

SquareWave

Vocal/Strings

33

"Drums

Saw Wave

Overdrive

Overdrive

Bass

Bass 2

SquareWave

Vocal/Strings

36

"Drums

Saw Wave

Overdrive

Overdrive

Bass

Bass 2

SquareWave

Vocal/Strings

3

39

"Drums

Saw Wave

Overdrive

Overdrive

Bass

Bass 2

SquareWave

Vocal/Strings

43

"Drums

Saw Wave

Overdrive

Overdrive

Bass

Bass 2

SquareWave

Vocal/Strings

46

"Drums

Saw Wave

Overdrive

Overdrive

Bass

Bass 2

SquareWave

Vocal/Strings

49

"Drums

Saw Wave

Overdrive

Overdrive

Bass

Bass 2

SquareWave

Vocal/Strings

52

"Drums

Saw Wave

Overdrive

Overdrive

Bass

Bass 2

SquareWave

Vocal/Strings

55

"Drums

Saw Wave

Overdrive

Overdrive

Bass

Bass 2

SquareWave

Vocal/Strings

58

"Drums

Saw Wave

Overdrive

Overdrive

Bass

Bass 2

SquareWave

Vocal/Strings

61

"Drums

Saw Wave

Overdrive

Overdrive

Bass

Bass 2

SquareWave

Vocal/Strings

64

"Drums

Saw Wave

Overdrive

Overdrive

Bass

Bass 2

SquareWave

Vocal/Strings

67

"Drums

Saw Wave

Overdrive

Overdrive

Bass

Bass 2

SquareWave

Vocal/Strings

70

"Drums

Saw Wave

Overdrive

Overdrive

Bass

Bass 2

SquareWave

Vocal/Strings

73

"Drums

Saw Wave

Overdrive

Overdrive

Bass

Bass 2

SquareWave

Vocal/Strings

76

"Drums

Saw Wave

Overdrive

Overdrive

Bass

Bass 2

SquareWave

Vocal/Strings

79

"Drums

Saw Wave

Overdrive

Overdrive

Bass

Bass 2

SquareWave

Vocal/Strings

82

"Drums

Saw Wave

Overdrive

Overdrive

Bass

Bass 2

SquareWave

Vocal/Strings

86

"Drums

Saw Wave

Overdrive

Overdrive

Bass

Bass 2

SquareWave

Vocal/Strings

89

"Drums

Saw Wave

Overdrive

Overdrive

Bass

Bass 2

SquareWave

Vocal/Strings

92

"Drums

Saw Wave

Overdrive

Overdrive

Bass

Bass 2

SquareWave

Vocal/Strings

95

"Drums

Saw Wave

Overdrive

Overdrive

Bass

Bass 2

SquareWave

Vocal/Strings

98

"Drums

Saw Wave

Overdrive

Overdrive

Bass

Bass 2

SquareWave

Vocal/Strings

101

"Drums

Saw Wave

Overdrive

Overdrive

Bass

Bass 2

SquareWave

Vocal/Strings

104

"Drums

Saw Wave

Overdrive

Overdrive

Bass

Bass 2

SquareWave

Vocal/Strings

107

"Drums

Saw Wave

Overdrive

Overdrive

Bass

Bass 2

SquareWave

Vocal/Strings

110

"Drums

Saw Wave

Overdrive

Overdrive

Bass

Bass 2

SquareWave

Vocal/Strings

113

"Drums

Saw Wave

Overdrive

Overdrive

Bass

Bass 2

SquareWave

Vocal/Strings

116

"Drums

Saw Wave

Overdrive

Bass

Bass 2

SquareWave

Vocal/Strings

119

"Drums

Saw Wave

Overdrive

Bass

Bass 2

SquareWave

Vocal/Strings

122

"Drums

Saw Wave

Overdrive

Bass

Bass 2

SquareWave

Vocal/Strings

125

"Drums

Saw Wave

Overdrive

Bass

Bass 2

SquareWave

128

"Drums

Saw Wave

Overdrive

Bass

Bass 2

SquareWave

131

"Drums

Saw Wave

Overdrive

Overdrive

Bass

Bass 2

SquareWave

Vocal/Strings

134

"Drums

Saw Wave

Overdrive

Overdrive

Bass

Bass 2

SquareWave

Vocal/Strings

137

"Drums

Saw Wave

Overdrive

Overdrive

Bass

Bass 2

SquareWave

Vocal/Strings

140

"Drums

Saw Wave

Overdrive

Overdrive

Bass

Bass 2

SquareWave

Vocal/Strings

143

"Drums

Saw Wave

Overdrive

Overdrive

Bass

Bass 2

SquareWave

Vocal/Strings

146

"Drums

Saw Wave

Overdrive

Overdrive

Bass

Bass 2

SquareWave

Vocal/Strings

149

"Drums

Saw Wave

Overdrive

Overdrive

Bass

Bass 2

SquareWave

152

"Drums

Saw Wave

Overdrive

Overdrive

Bass

Bass 2

SquareWave

155

"Drums

Saw Wave

Overdrive

Overdrive

Bass

Bass 2

SquareWave

158

"Drums

Saw Wave

Overdrive

Overdrive

Bass

Bass 2

SquareWave

161

"Drums

Saw Wave

Overdrive

Overdrive

Bass

Bass 2

SquareWave

164

"Drums

Saw Wave

Overdrive

Overdrive

Bass

Bass 2

SquareWave

Vocal/Strings

167

"Drums

Saw Wave

Overdrive

Overdrive

Bass

Bass 2

SquareWave

Vocal/Strings

170

"Drums

Saw Wave

Overdrive

Overdrive

Bass

Bass 2

SquareWave

Vocal/Strings

173

"Drums

Saw Wave

Overdrive

Overdrive

Bass

Bass 2

SquareWave

Vocal/Strings

176

"Drums

Saw Wave

Overdrive

Overdrive

Bass

Bass 2

SquareWave

Vocal/Strings

179

"Drums

Saw Wave

Overdrive

Overdrive

Bass

Bass 2

Square Wave

Vocal/Strings

182

"Drums

Saw Wave

Overdrive

Bass

Bass 2

Square Wave

184

A tempo marking of $\text{♩} = 120,000000$ is present at the top right and bottom right of the score.

Journey - Separate Ways (Worlds Apart)

"Drums

♩ = 120,000000

♩ = 125,000000

6

6

8

8

11

11

14

14

16

16

18

18

20

20

22

22

24

24

V.S.

"Drums

26

28

30

32

34

36

38

40

43

45

"Drums

47

49

51

53

55

57

59

61

63

65

V.S.

"Drums

67

67

69

69

71

71

73

73

75

75

77

77

79

79

81

81

85

85

87

87

"Drums

89

91

93

95

97

99

101

103

105

107

V.S.

"Drums

109

Bass line: Quarter notes on a two-octave scale: G2, A2, B2, C3, D3, E3, F3, G3.

111

Bass line: Quarter notes on a two-octave scale: G2, A2, B2, C3, D3, E3, F3, G3.

113

Bass line: Quarter notes on a two-octave scale: G2, A2, B2, C3, D3, E3, F3, G3.

115

Bass line: Quarter notes on a two-octave scale: G2, A2, B2, C3, D3, E3, F3, G3.

117

Bass line: Quarter notes on a two-octave scale: G2, A2, B2, C3, D3, E3, F3, G3.

119

Bass line: Quarter notes on a two-octave scale: G2, A2, B2, C3, D3, E3, F3, G3.

121

Bass line: Quarter notes on a two-octave scale: G2, A2, B2, C3, D3, E3, F3, G3.

123

Bass line: Quarter notes on a two-octave scale: G2, A2, B2, C3, D3, E3, F3, G3.

125

Bass line: Quarter notes on a two-octave scale: G2, A2, B2, C3, D3, E3, F3, G3.

127

Bass line: Quarter notes on a two-octave scale: G2, A2, B2, C3, D3, E3, F3, G3.

"Drums

129

131

133

135

137

139

141

143

145

147

V.S.

"Drums

149

151

153

155

157

159

161

163

165

167

"Drums

169

171

173

175

177

179

181

183

185

Journey - Separate Ways (Worlds Apart)

Saw Wave

♩ = 120,000000 ♩ = 125,000000

7

13

19

24

29

34

40

45

50

V.S.

54

58

62

67

72

78

84

89

93

98

102

107

111

116

122

128

133

138

142

147

V.S.

151

155

159

163

168

172

177

182

♩ = 120,000000

Overdrive

Journey - Separate Ways (Worlds Apart)

♩ = 120,000000 ♩ = 125,000000

5

9

15

21

27

33

38

44

49

V.S.

54

59

65

71

76

81

86

91

96

101

106

111

116

120

124

128

132

137

142

147

V.S.

152

157

162

167

172

177

181

184

Journey - Separate Ways (Worlds Apart)

Overdrive

♩ = 120,000000 ♩ = 125,000000

7

13

19

25

31

37

42

47

51

56

V.S.

60

66

72

78

83

88

92

97

101

106

110

115

16

135

139

143

147

151

155

159

164

V.S.

169

173

177

♩ = 120,000000

Journey - Separate Ways (Worlds Apart)

Bass

♩ = 120,000000 ♩ = 125,000000

4/4 - - | **3** | **4** |

12

17

23

29

34

39

44

50

56

V.S.

62

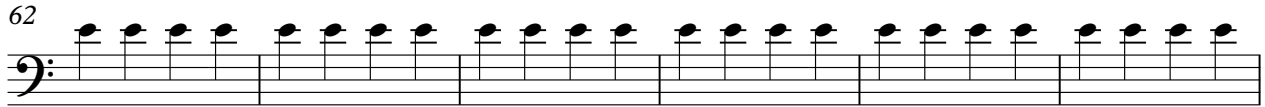

68

74

79

84

90

96

102

108

114

121

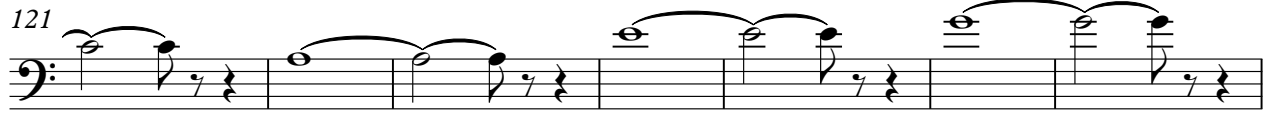

128

134

140

146

152

158

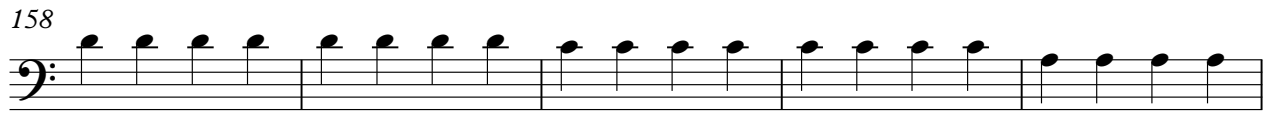

163

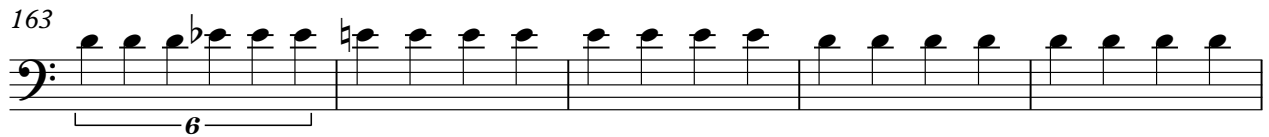

168

174

4

Bass

179

183

♩ = 120,000000

Journey - Separate Ways (Worlds Apart)

Bass 2

♩ = 120,000000 ♩ = 125,000000

7

13

18

24

30

35

40

46

52

58

V.S.

64

70

76

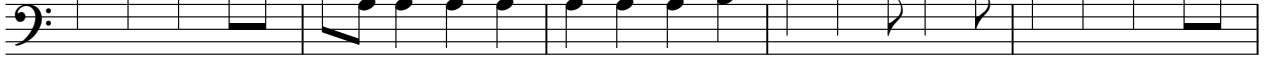

81

87

93

99

105

111

117

4

Bass 2

♩ = 120,000000

183

♩ = 120,000000 ♩ = 125,000000

7

14

21

28

35

41

49

57

64

71

V.S.

SquareWave

78

84

93

101

110

117

122

127

133

142

150

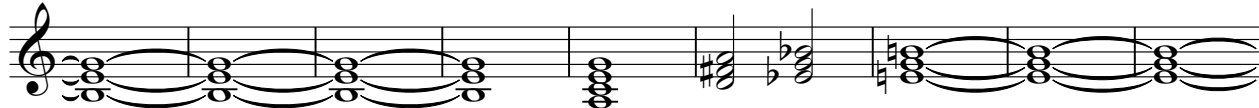

159

167

176

182

♩ = 120,000000

Journey - Separate Ways (Worlds Apart)

Vocal/Strings

♩ = 120,000000 ♩ = 125,000000

15

21

26

31

36

41

46

50

54

58

V.S.

Vocal/Strings

63

68

73

78

83

88

93

98

103

107

Vocal/Strings

111 

117 

124 

136 

141 

146 

165 

170 

175 

180 